



EDELSTAHL / STAINLESS STEEL  
VERBINDUNGSTECHNIK  
FLUID CONNECTORS



尚府貿易有限公司  
SUNFLEX TRADING CO., LTD.

## Schneidringverschraubungen Cone Sealing Couplings





## SCHNEIDRINGVERSCHRAUBUNGEN NACH DIN 2353 / DIN EN ISO 8434-1 CONE SEALING COUPLINGS TO DIN 2353 / DIN EN ISO 8434-1

Produktgruppen	Product-Groups	Seite / Page	
<b>GV - Gerade - Verschraubungen</b>	<b>GV - Straight - Couplings</b>		
GV - Standard	GV - Standard	8.15	
GV - SC	GV - SC	8.16	
GV - OMD	GV - OMD	8.17	
<b>GRV - Gerade - Reduzier - Verschraubungen LL- und L-Reihe</b>	<b>GRV - Straight - Reducing - Couplings LL- and L-Series</b>		
GRV - Standard	GRV - Standard	8.18	
GRV - SC	GRV - SC	8.19	
GRV - OMD	GRV - OMD	8.20	
<b>GRV - Gerade - Reduzier - Verschraubungen S-Reihe</b>	<b>GRV - Straight - Reducing - Couplings S-Series</b>		
GRV - Standard	GRV - Standard	8.21	
GRV - SC	GRV - SC	8.22	
GRV - OMD	GRV - OMD	8.23	
<b>WV - Winkel - Verschraubungen</b>	<b>WV - Equal - Elbows</b>		
WV - Standard	WV - Standard	8.24	
WV - SC	WV - SC	8.25	
WV - OMD	WV - OMD	8.26	
<b>TV - T - Verschraubungen</b>	<b>TV - Equal - Tees</b>		
TV - Standard	TV - Standard	8.27	
TV - SC	TV - SC	8.28	
TV - OMD	TV - OMD	8.29	
<b>TRV - T - Reduzier - Verschraubungen L-Reihe</b>	<b>TRV - Reducing - Branch - Tee L-Series</b>		
TRV - Standard	TRV - Standard	8.30	
TRV - SC	TRV - SC	8.32	
TRV - OMD	TRV - OMD	8.34	
<b>TRV - T - Reduzier - Verschraubungen S-Reihe</b>	<b>TRV - Reducing - Branch - Tee S-Series</b>		
TRV - Standard	TRV - Standard	8.36	
TRV - SC	TRV - SC	8.37	
TRV - OMD	TRV - OMD	8.38	

**Standard** = Überwurfmutter blank / Tube nuts are supplied unplated  
**SC** = Überwurfmutter bis Größe 12-S ist gleitbeschichtet / Tube nuts until size 12-L are supplied chemical plated  
= Überwurfmutter ab Größe 12-S ist mit versilbertem Gewinde / Tube nuts from size 12-S are supplied with silver plated thread  
**OMD** = Verschraubung ohne Überwurfmutter und Schneidring am Außengewinde / Couplings are supplied without nut and cutting ring at male thread

## SCHNEIDRINGVERSCHRAUBUNGEN NACH DIN 2353 / DIN EN ISO 8434-1 CONE SEALING COUPLINGS TO DIN 2353 / DIN EN ISO 8434-1

Produktgruppen	Product-Groups	Seite / Page	
<b>KV - Kreuz - Verschraubungen</b>	<b>KV - Equal - Crosses</b>		
KV - Standard	KV - Standard	8.39	
KV - SC	KV - SC	8.40	
KV - OMD	KV - OMD	8.41	
<b>GSV - Gerade - Schott - Verschraubungen</b>	<b>GSV - Bulkhead - Couplings</b>		
GSV - Standard	GSV - Standard	8.42	
GSV - SC	GSV - SC	8.43	
GSV - OMD	GSV - OMD	8.44	
<b>WSV - Winkel - Schott - Verschraubungen</b>	<b>WSV - Bulkhead Elbows</b>		
WSV - Standard	WSV - Standard	8.45	
WSV - SC	WSV - SC	8.46	
WSV - OMD	WSV - OMD	8.47	
<b>GE - Gerade - Einschraub - Verschraubungen Whitworth - Zylindrisch - B - LL- und L-Reihe</b>	<b>GE - Male - Stud - Couplings BSP - Parallel - B - LL- and L-Series</b>		
GE - Whitworth - Zylindrisch - B - Standard	GE - BSP - Parallel - B - Standard	8.48	
GE - Whitworth - Zylindrisch - B - SC	GE - BSP - Parallel - B - SC	8.50	
GE - Whitworth - Zylindrisch - B - OMD	GE - BSP - Parallel - B - OMD	8.51	
<b>GE - Gerade - Einschraub - Verschraubungen Whitworth - Zylindrisch - LL- und L-Reihe - wd</b>	<b>GE - Male - Stud - Couplings BSP - Parallel - LL- and L-Series - wd</b>		
GE - Whitworth - Zylindrisch - wd - Standard	GE - BSP - Parallel - wd - Standard	8.53	
GE - Whitworth - Zylindrisch - wd - SC	GE - BSP - Parallel - wd - SC	8.55	
GE - Whitworth - Zylindrisch - wd - OMD	GE - Whitworth - Parallel - wd - OMD	8.56	
<b>GE - Gerade - Einschraub - Verschraubungen Whitworth - Zylindrisch - B - S-Reihe</b>	<b>GE - Male - Stud - Couplings BSP - Parallel - B - S-Series</b>		
GE - Whitworth - Zylindrisch - B - Standard	GE - BSP - Parallel - B - Standard	8.58	
GE - Whitworth - Zylindrisch - B - SC	GE - BSP - Parallel - B - SC	8.59	
GE - Whitworth - Zylindrisch - B - OMD	GE - BSP - Parallel - B - OMD	8.60	
<b>GE - Gerade - Einschraub - Verschraubungen Whitworth - Zylindrisch - S -Reihe - wd</b>	<b>GE - Male - Stud - Couplings BSP - Parallel - S -Series - wd</b>		
GE - Whitworth - Zylindrisch - wd - Standard	GE - BSP - Parallel - wd - Standard	8.61	
GE - Whitworth - Zylindrisch - wd - SC	GE - BSP - Parallel - wd - SC	8.62	
GE - Whitworth - Zylindrisch - wd - OMD	GE - BSP - Parallel - wd - OMD	8.63	

**Standard** = Überwurfmutter blank / Tube nuts are supplied unplated

**SC** = Überwurfmutter bis Größe 12-S ist gleitbeschichtet / Tube nuts until size 12-L are supplied chemical plated

= Überwurfmutter ab Größe 12-S ist mit versilbertem Gewinde / Tube nuts from size 12-S are supplied with silver plated thread

**OMD** = Verschraubung ohne Überwurfmutter und Schneidring am Außengewinde / Couplings are supplied without nut and cutting ring at male thread



## SCHNEIDRINGVERSCHRAUBUNGEN NACH DIN 2353 / DIN EN ISO 8434-1 CONE SEALING COUPLINGS TO DIN 2353 / DIN EN ISO 8434-1

Produktgruppen	Product-Groups	Seite / Page	
<b>GE - Gerade - Einschraub - Verschraubungen Metrisch - Zylindrisch - B - L-Reihe</b>	<b>GE - Male - Stud - Couplings Metric - Parallel - B - L-Series</b>		
GE - Metrisch - Zylindrisch - B - Standard	GE - Metric - Parallel - B - Standard	8.64	
GE - Metrisch - Zylindrisch - B - SC	GE - Metric - Parallel - B - SC	8.65	
GE - Metrisch - Zylindrisch - B - OMD	GE - Metric - Parallel - B - OMD	8.66	
<b>GE - Gerade - Einschraub - Verschraubungen Metrisch - Zylindrisch - LL- und L-Reihe - wd</b>	<b>GE - Male - Stud - Couplings Metric - Parallel - LL- and L-Series - wd</b>		
GE - Metrisch - Zylindrisch - wd - Standard	GE - Metric - Parallel - wd - Standard	8.67	
GE - Metrisch - Zylindrisch - wd - SC	GE - Metric - Parallel - wd - SC	8.68	
GE - Metrisch - Zylindrisch - wd - OMD	GE - Metric - Parallel - wd - OMD	8.69	
<b>GE - Gerade - Einschraub - Verschraubungen Metrisch - Zylindrisch - B - S-Reihe</b>	<b>GE - Male - Stud - Couplings Metric - Parallel - B - S-Series</b>		
GE - Metrisch - Zylindrisch - B - Standard	GE - Metric - Parallel - B - Standard	8.70	
GE - Metrisch - Zylindrisch - B - SC	GE - Metric - Parallel - B - SC	8.71	
GE - Metrisch - Zylindrisch - B - OMD	GE - Metric - Parallel - B - OMD	8.72	
<b>GE - Gerade - Einschraub - Verschraubungen Metrisch - Zylindrisch - S-Reihe - wd</b>	<b>GE - Male - Stud - Couplings Metric - Parallel - S-Series - wd</b>		
GE - Metrisch - Zylindrisch - wd - Standard	GE - Metric - Parallel - wd - Standard	8.73	
GE - Metrisch - Zylindrisch - wd - SC	GE - Metric - Parallel - wd - SC	8.74	
GE - Metrisch - Zylindrisch - wd - OMD	GE - Metric - Parallel - wd - OMD	8.75	
<b>GE - Gerade - Einschraub - Verschraubungen NPT - LL- und L-Reihe</b>	<b>GE - Male - Stud - Couplings NPT - LL- and L-Series</b>		
GE - NPT - Standard	GE - NPT - Standard	8.76	
GE - NPT - SC	GE - NPT - SC	8.78	
GE - NPT - OMD	GE - NPT - OMD	8.79	
<b>GE - Gerade - Einschraub - Verschraubungen NPT - S-Reihe</b>	<b>GE - Male - Stud - Couplings NPT - S-Series</b>		
GE - NPT - Standard	GE - NPT - Standard	8.81	
GE - NPT - SC	GE - NPT - SC	8.82	
GE - NPT - OMD	GE - NPT - OMD	8.83	
<b>GE - Gerade - Einschraub - Verschraubungen Whitworth - Kegelig - LL- und L-Reihe</b>	<b>GE - Male - Stud - Couplings BSP - Taper - LL- and L-Series</b>		
GE - Whitworth - Kegelig - Standard	GE - BSP - Taper - Standard	8.84	
GE - Whitworth - Kegelig - SC	GE - BSP - Taper - SC	8.85	
GE - Whitworth - Kegelig - OMD	GE - BSP - Taper - OMD	8.86	

**Standard** = Überwurfmutter blank / Tube nuts are supplied unplated  
**SC** = Überwurfmutter bis Größe 12-S ist gleitbeschichtet / Tube nuts until size 12-L are supplied chemical plated  
= Überwurfmutter ab Größe 12-S ist mit versilbertem Gewinde / Tube nuts from size 12-S are supplied with silver plated thread  
**OMD** = Verschraubung ohne Überwurfmutter und Schneidring am Außengewinde / Couplings are supplied without nut and cutting ring at male thread



## SCHNEIDRINGVERSCHRAUBUNGEN NACH DIN 2353 / DIN EN ISO 8434-1 CONE SEALING COUPLINGS TO DIN 2353 / DIN EN ISO 8434-1

Produktgruppen	Product-Groups	Seite / Page	
<b>GE - Gerade - Einschraub - Verschraubungen Whitworth - Kegelig - S-Reihe</b>	<b>GE - Male - Stud - Couplings BSP - Taper - S-Series</b>		
GE - Whitworth - Kegelig - Standard	GE - BSP - Taper - Standard	8.87	
GE - Whitworth - Kegelig - SC	GE - BSP - Taper - SC	8.88	
GE - Whitworth - Kegelig - OMD	GE - BSP - Taper - OMD	8.89	
<b>GE - Gerade - Einschraub - Verschraubungen Metrisch - Kegelig - LL- und L-Reihe</b>	<b>GE - Male - Stud - Couplings Metric - Taper - LL- and L-Series</b>		
GE - Metrisch - Kegelig - Standard	GE - Metric - Taper - Standard	8.90	
GE - Metrisch - Kegelig - SC	GE - Metric - Taper - SC	8.91	
GE - Metrisch - Kegelig - OMD	GE - Metric - Taper - OMD	8.92	
<b>GE - Gerade - Einschraub - Verschraubungen UNF - L-Reihe</b>	<b>GE - Male - Stud - Couplings UNF - L-Series</b>		
GE - UNF - Standard	GE - UNF - Standard	8.93	
GE - UNF - SC	GE - UNF - SC	8.94	
GE - UNF - OMD	GE - UNF - OMD	8.95	
<b>GE - Gerade - Einschraub - Verschraubungen UNF - S-Reihe</b>	<b>GE - Male - Stud - Couplings UNF - S-Series</b>		
GE - UNF - Standard	GE - UNF - Standard	8.96	
GE - UNF - SC	GE - UNF - SC	8.97	
GE - UNF - OMD	GE - UNF - OMD	8.98	
<b>WE - Winkel - Einschraub - Verschraubungen Whitworth - Kegelig - LL- und L-Reihe</b>	<b>WE - Male - Stud - Elbows BSP - Taper - LL- and L-Series</b>		
WE - Whitworth - Kegelig - Standard	WE - BSP - Taper - Standard	8.99	
WE - Whitworth - Kegelig - SC	WE - BSP - Taper - SC	8.100	
WE - Whitworth - Kegelig - OMD	WE - BSP - Taper - OMD	8.101	
<b>WE - Winkel - Einschraub - Verschraubungen Whitworth - Kegelig - S-Reihe</b>	<b>WE - Male - Stud - Elbows BSP - Taper - S-Series</b>		
WE - Whitworth - Kegelig - Standard	WE - BSP - Taper - Standard	8.102	
WE - Whitworth - Kegelig - SC	WE - BSP - Taper - SC	8.103	
WE - Whitworth - Kegelig - OMD	WE - BSP - Taper - OMD	8.104	
<b>WE - Winkel - Einschraub - Verschraubungen Whitworth - Zylindrisch - L- und S-Reihe</b>	<b>WE - Male - Stud - Elbows BSP - Parallel - L- and S-Series</b>		
WE - Whitworth - Zylindrisch - Standard	WE - BSP - Parallel - Standard	8.105	
WE - Whitworth - Zylindrisch - SC	WE - BSP - Parallel - SC	8.106	
WE - Whitworth - Zylindrisch - OMD	WE - BSP - Parallel - OMD	8.107	

**Standard** = Überwurfmutter blank / Tube nuts are supplied unplated

**SC** = Überwurfmutter bis Größe 12-S ist gleitbeschichtet / Tube nuts until size 12-L are supplied chemical plated

= Überwurfmutter ab Größe 12-S ist mit versilbertem Gewinde / Tube nuts from size 12-S are supplied with silver plated thread

**OMD** = Verschraubung ohne Überwurfmutter und Schneidring am Außengewinde / Couplings are supplied without nut and cutting ring at male thread

## SCHNEIDRINGVERSCHRAUBUNGEN NACH DIN 2353 / DIN EN ISO 8434-1 CONE SEALING COUPLINGS TO DIN 2353 / DIN EN ISO 8434-1

Produktgruppen	Product-Groups	Seite / Page	
<b>WE - Winkel - Einschraub - Verschraubungen</b> <b>Metrisch - Kegelig - LL-, L- und S-Reihe</b>	<b>WE - Male - Stud - Elbows</b> <b>Metric - Taper - LL-, L- and S-Series</b>		
WE - Metrisch - Kegelig - Standard	WE - Metric - Taper - Standard	8.108	
WE - Metrisch - Kegelig - SC	WE - Metric - Taper - SC	8.109	
WE - Metrisch - Kegelig - OMD	WE - Metric - Taper - OMD	8.110	
<b>WE - Winkel - Einschraub - Verschraubungen</b> <b>Metrisch - Zylindrisch - L- und S-Reihe</b>	<b>WE - Male - Stud - Elbows</b> <b>Metric - Parallel - L- and S-Series</b>		
WE - Metrisch - Zylindrisch - Standard	WE - Metric - Parallel - Standard	8.111	
WE - Metrisch - Zylindrisch - SC	WE - Metric - Parallel - SC	8.112	
WE - Metrisch - Zylindrisch - OMD	WE - Metric - Parallel - OMD	8.113	
<b>WE - Winkel - Einschraub - Verschraubungen</b> <b>NPT - LL- und L-Reihe</b>	<b>WE - Male - Stud - Elbows</b> <b>NPT - LL- and L-Series</b>		
WE - NPT - Standard	WE - NPT - Standard	8.114	
WE - NPT - SC	WE - NPT - SC	8.115	
WE - NPT - OMD	WE - NPT - OMD	8.116	
<b>WE - Winkel - Einschraub - Verschraubungen</b> <b>NPT - S-Reihe</b>	<b>WE - Male - Stud - Elbows</b> <b>NPT - S-Series</b>		
WE - NPT - Standard	WE - NPT - Standard	8.117	
WE - NPT - SC	WE - NPT - SC	8.118	
WE - NPT - OMD	WE - NPT - OMD	8.119	
<b>TE - T - Einschraub - Verschraubungen</b> <b>Whitworth - Kegelig - LL-, L- und S-Reihe</b>	<b>TE - Male - Stud - Branch - Tee - Couplings</b> <b>BSP - Taper - LL-, L- and S-Series</b>		
TE - Whitworth - Kegelig - Standard	TE -BSP - Taper - Standard	8.120	
TE -Whitworth - Kegelig - SC	TE -BSP - Taper - SC	8.121	
TE -Whitworth - Kegelig - OMD	TE -BSP - Taper - OMD	8.122	
<b>TE - T - Einschraub - Verschraubungen</b> <b>Whitworth - Zylindrisch - L- und S-Reihe</b>	<b>TE - Male - Stud - Branch - Tee - Couplings</b> <b>BSP - Parallel - L- and S-Series</b>		
TE -Whitworth - Zylindrisch - Standard	TE -BSP - Parallel - Standard	8.123	
TE -Whitworth - Zylindrisch - SC	TE -BSP - Parallel - SC	8.124	
TE -Whitworth - Zylindrisch - OMD	TE -BSP - Parallel - OMD	8.125	
<b>TE - T - Einschraub - Verschraubungen</b> <b>Metrisch - Kegelig - LL, L- und S-Reihe</b>	<b>TE - Male - Stud - Branch - Tee - Couplings</b> <b>Metric - Taper LL-, L- and S-Series</b>		
TE -Metrisch - Kegelig - Standard	TE -Metric - Taper - Standard	8.126	
TE -Metrisch - Kegelig - SC	TE -Metric - Taper - SC	8.127	
TE -Metrisch - Kegelig - OMD	TE -Metric - Taper - OMD	8.128	

**Standard** = Überwurfmutter blank / Tube nuts are supplied unplated  
**SC** = Überwurfmutter bis Größe 12-S ist gleitbeschichtet / Tube nuts until size 12-L are supplied chemical plated  
= Überwurfmutter ab Größe 12-S ist mit versilbertem Gewinde / Tube nuts from size 12-S are supplied with silver plated thread  
**OMD** = Verschraubung ohne Überwurfmutter und Schneidring am Außengewinde / Couplings are supplied without nut and cutting ring at male thread

## SCHNEIDRINGVERSCHRAUBUNGEN NACH DIN 2353 / DIN EN ISO 8434-1 CONE SEALING COUPLINGS TO DIN 2353 / DIN EN ISO 8434-1

Produktgruppen	Product-Groups	Seite / Page	
<b>TE - T - Einschraub - Verschraubungen</b> <b>Metrisch - Zylindrisch - L- und S-Reihe</b>	<b>TE - Male - Stud - Branch - Tee - Couplings</b> <b>Metric - Parallel - L- and S-Series</b>		
TE - Metrisch - Zylindrisch - Standard	TE - Metric - Parallel - Standard	8.129	
TE - Metrisch - Zylindrisch - SC	TE - Metric - Parallel - SC	8.130	
TE - Metrisch - Zylindrisch - OMD	TE - Metric - Parallel - OMD	8.131	
<b>TE - T - Einschraub - Verschraubungen</b> <b>NPT - LL-, L- und S-Reihe</b>	<b>TE - Male - Stud - Branch - Tee - Couplings</b> <b>NPT - LL-, L- and S-Series</b>		
TE - NPT - Standard	TE - NPT - Standard	8.132	
TE - NPT - SC	TE - NPT - SC	8.133	
TE - NPT - OMD	TE - NPT - OMD	8.134	
<b>LE - L - Einschraub - Verschraubungen</b> <b>Whitworth - Kegelig - LL-, L- und S-Reihe</b>	<b>LE - Male - Stud - Run - Tee - Couplings</b> <b>BSP - TaperLL-, L- and S-Series</b>		
LE - Whitworth - Kegelig - Standard	LE - BSP - Taper - Standard	8.135	
LE - Whitworth - Kegelig - SC	LE - BSP - Taper - SC	8.136	
LE - Whitworth - Kegelig - OMD	LE - BSP - Taper - OMD	8.137	
<b>LE - L - Einschraub - Verschraubungen</b> <b>Whitworth - Zylindrisch - L- und S-Reihe</b>	<b>LE - Male - Stud - Run - Tee - Couplings</b> <b>BSP - Parallel - L- and S-Series</b>		
LE - Whitworth - Zylindrisch - Standard	LE - BSP - Parallel - Standard	8.138	
LE - Whitworth - Zylindrisch - SC	LE - BSP - Parallel - SC	8.139	
LE - Whitworth - Zylindrisch - OMD	LE - BSP - Parallel - OMD	8.140	
<b>LE - L - Einschraub - Verschraubungen</b> <b>Metrisch - Kegelig - LL-, L- und S-Reihe</b>	<b>LE - Male - Stud - Run - Tee - Couplings</b> <b>Metric - Taper - LL-, L- and S-Series</b>		
LE - Metrisch - Kegelig - Standard	LE - Metric - Taper - Standard	8.141	
LE - Metrisch - Kegelig - SC	LE - Metric - Taper - SC	8.142	
LE - Metrisch - Kegelig - OMD	LE - Metric - Taper - OMD	8.143	
<b>LE - L - Einschraub - Verschraubungen</b> <b>Metrisch - Zylindrisch - L- und S-Reihe</b>	<b>LE - Male - Stud - Run - Tee - Couplings</b> <b>Metric - Parallel - L- and S-Series</b>		
LE - Metrisch - Zylindrisch - Standard	LE - Metric - Parallel - Standard	8.144	
LE - Metrisch - Zylindrisch - SC	LE - Metric - Parallel - SC	8.145	
LE - Metrisch - Zylindrisch - OMD	LE - Metric - Parallel - OMD	8.146	
<b>LE - L - Einschraub - Verschraubungen</b> <b>NPT - LL-, L- und S-Reihe</b>	<b>LE - Male - Stud - Run - Tee - Couplings</b> <b>NPT - LL-, L- and S-Series</b>		
LE - NPT - Standard	LE - NPT - Standard	8.147	
LE - NPT - SC	LE - NPT - SC	8.148	
LE - NPT - OMD	LE - NPT - OMD	8.149	

**Standard** = Überwurfmutter blank / Tube nuts are supplied unplated  
**SC** = Überwurfmutter bis Größe 12-S ist gleitbeschichtet / Tube nuts until size 12-L are supplied chemical plated  
= Überwurfmutter ab Größe 12-S ist mit versilbertem Gewinde / Tube nuts from size 12-S are supplied with silver plated thread  
**OMD** = Verschraubung ohne Überwurfmutter und Schneidring am Außengewinde / Couplings are supplied without nut and cutting ring at male thread

## SCHNEIDRINGVERSCHRAUBUNGEN NACH DIN 2353 / DIN EN ISO 8434-1 CONE SEALING COUPLINGS TO DIN 2353 / DIN EN ISO 8434-1

Produktgruppen	Product-Groups	Seite / Page	
<b>EVGE - Gerade - Aufsteckstutzen Whitworth - Zylindrisch - ov</b> EVGE - Whitworth - Zylindrisch - ov	<b>EVGE - Male - Stud - Standpipe - Connectors BSP - Parallel - ov</b> BSP - Parallel - ov	8.150	
<b>EVGE - Gerade - Aufsteckstutzen Whitworth - Zylindrisch - Vormontiert</b> EVGE - Whitworth - Zylindrisch - Vormontiert - Standard EVGE - Whitworth - Zylindrisch - Vormontiert - SC	<b>EVGE - Male - Stud - Standpipe - Connectors BSP - Parallel - Pre-Assembled</b> EVGE -BSP - Parallel - Pre-Assembled - Standard EVGE -Whitworth - Parallel - Pre-Assembled - SC	8.152 8.154	
<b>EVGE - Gerade - Aufsteckstutzen NPT - ov</b> EVGE -NPT - ov	<b>EVGE - Male - Stud - Standpipe - Connectors NPT - ov</b> EVGE -NPT - ov	8.156	
<b>EVGE - Gerade - Aufsteckstutzen NPT - Vormontiert</b> EVGE -NPT - Vormontiert - Standard EVGE -NPT - Vormontiert - SC	<b>EVGE - Male - Stud - Standpipe - Connectors NPT - Pre-Assembled</b> EVGE -NPT - Pre-Assembled - Standard EVGE -NPT - Pre-Assembled - SC	8.157 8.158	
<b>EVGE - Gerade - Aufsteckstutzen Metrisch - Zylindrisch - ov</b> EVGE -Metrisch - Zylindrisch - ov	<b>EVGE - Male - Stud - Standpipe - Connectors Metric - Parallel - ov</b> EVGE -Metric - Parallel - ov	8.159	
<b>EVGE - Gerade - Aufsteckstutzen Metrisch - Zylindrisch - Vormontiert</b> EVGE -Metrisch - Zylindrisch - Vormontiert - Standard EVGE -Metrisch - Zylindrisch - Vormontiert - SC	<b>EVGE - Male - Stud - Standpipe - Connectors Metric - Parallel - Pre-Assembled</b> EVGE -Metric - Parallel - Pre-Assembled - Standard EVGE -Metric - Parallel - Pre-Assembled - SC	8.160 8.161	
<b>MV - Manometer - Verschraubungen Whitworth - Zylindrisch</b> MV - Whitworth - Zylindrisch - Standard MV - Whitworth - Zylindrisch - SC MV - Whitworth - Zylindrisch - OMD	<b>MV - Pressure - Gauge - Couplings BSP - Female - Parallel</b> MV - BSP - Female - Parallel - Standard MV - BSP - Female - Parallel - SC MV - BSP - Female - Parallel - OMD	8.162 8.163 8.164	

**Standard** = Überwurfmutter blank / Tube nuts are supplied unplated  
**SC** = Überwurfmutter bis Größe 12-S ist gleitbeschichtet / Tube nuts until size 12-L are supplied chemical plated  
= Überwurfmutter ab Größe 12-S ist mit versilbertem Gewinde / Tube nuts from size 12-S are supplied with silver plated thread  
**OMD** = Verschraubung ohne Überwurfmutter und Schneidring am Außengewinde / Couplings are supplied without nut and cutting ring at male thread

## SCHNEIDRINGVERSCHRAUBUNGEN NACH DIN 2353 / DIN EN ISO 8434-1 CONE SEALING COUPLINGS TO DIN 2353 / DIN EN ISO 8434-1

Produktgruppen	Product-Groups	Seite / Page	
<b>MV - Manometer - Verschraubungen NPT</b>	<b>MV - Pressure - Gauge - Couplings NPT</b>		
MV - NPT - Standard	MV - NPT - Standard	8.165	
MV - NPT - SC	MV - NPT - SC	8.166	
MV - NPT - OMD	MV - NPT - OMD	8.167	
<b>MV-EV - Einstellbare - Manometer - Verschraubungen Whitworth - Zylindrisch</b>	<b>MV-EV - Adjustable - Pressure - Gauge - Couplings BSP - Parallel</b>		
MV-EV - Whitworth - Zylindrisch - Standard	MV-EV - BSP - Female - Parallel - Standard	8.168	
MV-EV - Whitworth - Zylindrisch - SC	MV-EV - BSP - Female - Parallel - SC	8.169	
MV-EV - Whitworth - Zylindrisch - OMD	MV-EV - BSP - Female - Parallel - OMD	8.170	
<b>GAI - Gerade - Aufschraub - Verschraubungen Whitworth - Zylindrisch</b>	<b>GAI - Female - Stud - Couplings BSP - Parallel</b>		
GAI - Whitworth - Zylindrisch - Innen - Standard	GAI - BSP - Parallel - Female - Standard	8.171	
GAI - Whitworth - Zylindrisch - Innen - SC	GAI - BSP - Parallel - Female - SC	8.173	
GAI - Whitworth - Zylindrisch - Innen - OMD	GAI - BSP - Parallel - Female - OMD	8.175	
<b>GAI - Gerade - Aufschraub - Verschraubungen Metrisch - Zylindrisch</b>	<b>GAI - Female - Stud - Couplings Metric - Parallel</b>		
GAI - Metrisch - Zylindrisch - Innen - Standard	GAI - Metric - Parallel - Female - SC	8.177	
GAI - Metrisch - Zylindrisch - Innen - SC	GAI - Metric - Parallel - Female - SC	8.178	
GAI - Metrisch - Zylindrisch - Innen - OMD	GAI - Metric - Parallel - Female - OMD	8.179	
<b>GAI - Gerade - Aufschraub - Verschraubungen NPT</b>	<b>GAI - Female - Stud - Couplings NPT</b>		
GAI - NPT - Innen - Standard	GAI - NPT - Female - SC	8.180	
GAI - NPT - Innen - SC	GAI - NPT - Female - Standard	8.181	
GAI - NPT - Innen - OMD	GAI - NPT - Female - OMD	8.182	
<b>WHV - Winkel - Schwenk - Verschraubungen Whitworth - Zylindrisch</b>	<b>WHV - Banjo - Elbows BSP - Parallel</b>		
WHV - Whitworth - Zylindrisch - Standard	WHV - BSP - Parallel - Standard	8.183	
WHV - Whitworth - Zylindrisch - SC	WHV - BSP - Parallel - SC	8.184	
WHV - Whitworth - Zylindrisch - OMD	WHV - BSP - Parallel - OMD	8.185	
<b>WHV - Winkel - Schwenk - Verschraubungen Whitworth - Zylindrisch - WDS</b>	<b>WHV - Banjo - Elbows BSP - Parallel - WDS</b>		
WHV - Whitworth - Zylindrisch - WDS - Standard	WHV - BSP - Parallel - WDS - Standard	8.186	
WHV - Whitworth - Zylindrisch - WDS - SC	WHV - BSP - Parallel - WDS - SC	8.187	
WHV - Withworth - Zylindrisch - WDS - OMD	WHV - BSP - Parallel - WDS - OMD	8.188	

**Standard** = Überwurfmutter blank / Tube nuts are supplied unplated  
**SC** = Überwurfmutter bis Größe 12-S ist gleitbeschichtet / Tube nuts until size 12-L are supplied chemical plated  
= Überwurfmutter ab Größe 12-S ist mit versilbertem Gewinde / Tube nuts from size 12-S are supplied with silver plated thread  
**OMD** = Verschraubung ohne Überwurfmutter und Schneidring am Außengewinde / Couplings are supplied without nut and cutting ring at male thread



## SCHNEIDRINGVERSCHRAUBUNGEN NACH DIN 2353 / DIN EN ISO 8434-1 CONE SEALING COUPLINGS TO DIN 2353 / DIN EN ISO 8434-1

Produktgruppen	Product-Groups	Seite / Page	
<b>WHV - Winkel - Schwenk - Verschraubungen Metrisch - Zylindrisch</b>	<b>WHV - Banjo - Elbows Metric - Parallel</b>		
WHV - Metrisch - Zylindrisch - Standard	WHV - Metric - Parallel - Standard	8.189	
WHV - Metrisch - Zylindrisch - SC	WHV - Metric - Parallel - SC	8.190	
WHV - Metrisch - Zylindrisch - OMD	WHV - Metric - Parallel - OMD	8.191	
<b>WHV - Winkel - Schwenk - Verschraubungen Metrisch - Zylindrisch - WDS</b>	<b>WHV - Banjo - Elbows Metric - Parallel - WDS</b>		
WHV - Metrisch - Zylindrisch - WDS - Standard	WHV - Metric - Parallel - WDS - Standard	8.192	
WHV - Metrisch - Zylindrisch - WDS - SC	WHV - Metric - Parallel - WDS - SC	8.193	
WHV - Metrisch - Zylindrisch - WDS - OMD	WHV - Metric - Parallel - WDS - OMD	8.194	
<b>THV - T - Schwenk - Verschraubungen Whitworth - Zylindrisch</b>	<b>THV - Banjo - Tees BSP - Parallel</b>		
THV - Whitworth - Zylindrisch - Standard	THV - BSP - Parallel - Standard	8.195	
THV - Whitworth - Zylindrisch - SC	THV - BSP - Parallel - SC	8.196	
THV - Whitworth - Zylindrisch - OMD	THV - Metric - Parallel - OMD	8.197	
<b>THV - T - Schwenk - Verschraubungen Whitworth - Zylindrisch - WDS</b>	<b>THV - Banjo - Tees BSP - Parallel - WDS</b>		
THV - Whitworth - Zylindrisch - WDS - Standard	THV - BSP - Parallel - WDS - Standard	8.198	
THV - Whitworth - Zylindrisch - WDS - SC	THV - BSP - Parallel - WDS - SC	8.199	
THV - Whitworth - Zylindrisch - WDS - OMD	THV - BSP - Parallel - WDS - OMD	8.200	
<b>THV - T - Schwenk - Verschraubungen Metrisch - Zylindrisch</b>	<b>THV - Banjo - Tees Metric - Parallel</b>		
THV - Metrisch - Zylindrisch - Standard	THV - Metric - Parallel - Standard	8.201	
THV - Metrisch - Zylindrisch - SC	THV - Metric - Parallel - SC	8.202	
THV - Metrisch - Zylindrisch - OMD	THV - Metric - Parallel - OMD	8.203	
<b>THV - T - Schwenk - Verschraubungen Metrisch - Zylindrisch - WDS</b>	<b>THV - Banjo - Tees Metric - Parallel - WDS</b>		
THV - Metrisch - Zylindrisch - WDS - Standard	THV - Metric - Parallel - WDS - Standard	8.204	
THV - Metrisch - Zylindrisch - WDS - SC	THV - Metric - Parallel - WDS - SC	8.205	
THV - Metrisch - Zylindrisch - WDS - OMD	THV - Metric - Parallel - WDS - OMD	8.206	
<b>WEEV - Einstellbare - Winkel - Einschraub - Verschraubungen</b>	<b>WEEV - Adjustable - Male - Stud - Elbow - Couplings</b>		
WEEV - Standard	WEEV - Standard	8.207	
WEEV - SC	WEEV - SC	8.208	
WEEV - OMD	WEEV - OMD	8.209	

**Standard** = Überwurfmutter blank / Tube nuts are supplied unplated  
**SC** = Überwurfmutter bis Größe 12-S ist gleitbeschichtet / Tube nuts until size 12-L are supplied chemical plated  
= Überwurfmutter ab Größe 12-S ist mit versilbertem Gewinde / Tube nuts from size 12-S are supplied with silver plated thread  
**OMD** = Verschraubung ohne Überwurfmutter und Schneidring am Außengewinde / Couplings are supplied without nut and cutting ring at male thread

## SCHNEIDRINGVERSCHRAUBUNGEN NACH DIN 2353 / DIN EN ISO 8434-1

### CONE SEALING COUPLINGS TO DIN 2353 / DIN EN ISO 8434-1

Produktgruppen	Product-Groups	Seite / Page	
<b>EVW - Einstellbare - Winkel - Verschraubungen</b>	<b>EVW - Adjustable - Elbows</b>		
EVW - Standard	EVW - Standard	8.210	
EVW - SC	EVW - SC	8.211	
EVW - OMD	EVW - OMD	8.212	
EVW - Whitworth - Zylindrisch - Standard	EVW - BSP - Parallel - Standard	8.213	
EVW - Whitworth - Zylindrisch - SC	EVW - BSP - Parallel - SC	8.214	
EVW - Whitworth - Zylindrisch - OMD	EVW - BSP - Parallel - OMD	8.215	
EVW - Metrisch - Zylindrisch - Standard	EVW - Metric - Parallel - Standard	8.216	
EVW - Metrisch - Zylindrisch - SC	EVW - Metric - Parallel - SC	8.217	
EVW - Metrisch - Zylindrisch - OMD	EVW - Metric - Parallel - OMD	8.218	
<b>EVT - Einstellbare - T - Verschraubungen</b>	<b>EVT - Adjustable - Branch - Tees</b>		
EVT - Standard	EVT - Standard	8.219	
EVT - SC	EVT - SC	8.220	
EVT - OMD	EVT - OMD	8.221	
EVT - Whitworth - Zylindrisch - Standard	EVT - BSP - Parallel - Standard	8.222	
EVT - Whitworth - Zylindrisch - SC	EVT - BSP - Parallel - SC	8.223	
EVT - Whitworth - Zylindrisch - OMD	EVT - BSP - Parallel - OMD	8.224	
EVT - Metrisch - Zylindrisch - Standard	EVT - Metric - Parallel - Standard	8.225	
EVT - Metrisch - Zylindrisch - SC	EVT - Metric - Parallel - SC	8.226	
EVT - Metrisch - Zylindrisch - OMD	EVT - Metric - Parallel - OMD	8.227	
<b>EVL - Einstellbare - L - Verschraubungen</b>	<b>EVL - Adjustable - Run - Tee</b>		
EVL - Standard	EVL - Standard	8.228	
EVL - SC	EVL - SC	8.229	
EVL - OMD	EVL - OMD	8.230	
EVL - Whitworth - Zylindrisch - Standard	EVL - BSP - Parallel - Standard	8.231	
EVL - Whitworth - Zylindrisch - SC	EVL - BSP - Parallel - SC	8.232	
EVL - Whitworth - Zylindrisch - OMD	EVL - BSP - Parallel - OMD	8.233	
EVL - Metrisch - Zylindrisch - Standard	EVL - Metric - Parallel - Standard	8.234	
EVL - Metrisch - Zylindrisch - SC	EVL - Metric - Parallel - SC	8.235	
EVL - Metrisch - Zylindrisch - OMD	EVL - Metric - Parallel - OMD	8.236	

**Standard** = Überwurfmutter blank / Tube nuts are supplied unplated

**SC** = Überwurfmutter bis Größe 12-S ist gleitbeschichtet / Tube nuts until size 12-L are supplied chemical plated

= Überwurfmutter ab Größe 12-S ist mit versilbertem Gewinde / Tube nuts from size 12-S are supplied with silver plated thread





**OMD** = Verschraubung ohne Überwurfmutter und Schneidring am Außengewinde / Couplings are supplied without nut and cutting ring at male thread

## SCHNEIDRINGVERSCHRAUBUNGEN NACH DIN 2353 / DIN EN ISO 8434-1 CONE SEALING COUPLINGS TO DIN 2353 / DIN EN ISO 8434-1

Produktgruppen	Product-Groups	Seite / Page	
<b>Kegel-Rückschlagventile</b> Beschreibung Technische Daten / Durchflusswiderstände	<b>Non-Return Valves</b> Description Technical Data / Pressure Drop	8.237-8.238 8.239-8.243	
<b>RD - Rückschlag - Durchgangsventile Schneidringanschluss</b> RD - Standard RD - SC RD - OMD	<b>RD - Non - Return - Valves Cutting - Ring - Connection</b> RD - Standard RD - SC RD - OMD	8.244 8.245 8.246	
<b>RD - I - Rückschlag - Durchgangsventile</b> RD - I - Innengewinde	<b>RD - I - Non - Return - Valves</b> RD - I - Inside Thread	8.247	
<b>RV - Einschraub - Rückschlagventile Whitworth - Zylindrisch - L- und S-Reihe</b> RV - Whitworth - Zylindrisch - Standard RV - Whitworth - Zylindrisch - SC RV - Whitworth - Zylindrisch - OMD	<b>RV - Male - Non - Return - Valves BSP - Parallel - L-Series and S-Series</b> RV - BSP - Parallel - Standard RV - BSP - Parallel - SC RV - BSP - Parallel - OMD	8.248 8.249 8.250	
<b>RV - Einschraub - Rückschlagventile Metrisch - Zylindrisch - L- und S-Reihe</b> RV - Metrisch - Zylindrisch - Standard RV - Metrisch - Zylindrisch - SC RV - Metrisch - Zylindrisch - OMD	<b>RV - Male - Non - Return - Valves Metric - Parallel - L-Series and S-Series</b> RV - Metric - Parallel - Standard RV - Metric - Parallel - SC RV - Metric - Parallel - OMD	8.251 8.252 8.253	
<b>RZ - Einschraub - Rückschlagventile Whitworth - Zylindrisch - L- und S-Reihe</b> RZ - Whitworth - Zylindrisch - Standard RZ - Whitworth - Zylindrisch - SC RZ - Whitworth - Zylindrisch - OMD	<b>RZ - Male - Non - Return - Valves BSP - Parallel - L-Series and S-Series</b> RZ - BSP - Parallel - Standard RZ - BSP - Parallel - SC RZ - BSP - Parallel - OMD	8.254 8.255 8.256	
<b>RZ - Einschraub - Rückschlagventile Metrisch - Zylindrisch - L- und S-Reihe</b> RZ - Metrisch - Zylindrisch - Standard RZ - Metrisch - Zylindrisch - SC RZ - Metrisch - Zylindrisch - OMD	<b>RZ - Male - Non - Return - Valves Metric - Parallel - L-Series and S-Series</b> RZ - Metric - Parallel - Standard RZ - Metric - Parallel - SC RZ - Metric - Parallel - OMD	8.257 8.258 8.259	

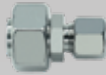
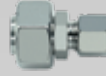







**Standard** = Überwurfmutter blank / Tube nuts are supplied unplated  
**SC** = Überwurfmutter bis Größe 12-S ist gleitbeschichtet / Tube nuts until size 12-L are supplied chemical plated  
= Überwurfmutter ab Größe 12-S ist mit versilbertem Gewinde / Tube nuts from size 12-S are supplied with silver plated thread  
**OMD** = Verschraubung ohne Überwurfmutter und Schneidring am Außengewinde / Couplings are supplied without nut and cutting ring at male thread

## SCHNEIDRINGVERSCHRAUBUNGEN NACH DIN 2353 / DIN EN ISO 8434-1 CONE SEALING COUPLINGS TO DIN 2353 / DIN EN ISO 8434-1

Produktgruppen	Product-Groups	Seite / Page	
<b>Konus - Reduzieranschlüsse LL- und L-Reihe</b>	<b>Adjustable - Standpipe - Reducers LL- und L-Series</b>		
Standard	Standard	8.260	
SC	SC	8.262	
OMD	OMD	8.263	
<b>Konus - Reduzieranschlüsse S-Reihe</b>	<b>Adjustable - Standpipe - Reducers S-Series</b>		
Standard	Standard	8.265	
SC	SC	8.266	
OMD	OMD	8.267	
<b>GRI - Gewinde - Reduzierungen</b>	<b>GRI - Reducing - Bush</b>		
GRI - Withworth - Zylindrisch - Form A	GRI - BSP - Parallel - Form A	8.268	
GRI - Withworth - Zylindrisch - Form B	GRI - BSP - Parallel - Form B	8.269	
GRI - Withworth - Zylindrisch - Mit Weichdichtung - Form A	GRI - BSP - Parallel - With Soft Sealing - Form A	8.270	
GRI - Withworth - Zylindrisch - Mit Weichdichtung - Form B	GRI - BSP - Parallel - With Soft Sealing - Form B	8.271	
<b>XROV - Verschlussstücke</b>	<b>XROV - Blanking - End</b>		
XROV - Verschlussstücke für Rohrenden	XROV - Blanking Plugs for Tube Ends	8.272	
<b>VKA - Verschlusskegel</b>	<b>VKA - Blanking - Plugs</b>		
VKA - Verschlusskegel für Bohrungsform W DIN 3861	VKA - Coupling Plugs for Port End W DIN 3861	8.273	
<b>VST - Verschlusschrauben</b>	<b>VST - Threaded - Port - Plugs</b>		
VST - Verschlusschrauben mit Innensechskant	VST - Socket Head Port Plugs with Internal Hex	8.274	

**Standard** = Überwurfmutter blank / Tube nuts are supplied unplated  
**SC** = Überwurfmutter bis Größe 12-S ist gleitbeschichtet / Tube nuts until size 12-L are supplied chemical plated  
= Überwurfmutter ab Größe 12-S ist mit versilbertem Gewinde / Tube nuts from size 12-S are supplied with silver plated thread  
**OMD** = Verschraubung ohne Überwurfmutter und Schneidring am Außengewinde / Couplings are supplied without nut and cutting ring at male thread

## SCHNEIDRINGVERSCHRAUBUNGEN NACH DIN 2353 / DIN EN ISO 8434-1 CONE SEALING COUPLINGS TO DIN 2353 / DIN EN ISO 8434-1

Produktgruppen	Product-Groups	Seite / Page	
<b>VSHÜ - Verstärkungshülsen</b> Verstärkungshülsen	<b>VSHÜ - Tube - Reinforcing - Rings</b> Reinforcing Rings	8.275	
<b>GM - Gegenmuttern</b> Für Schottverschraubungen	<b>GM - Locknuts</b> For Bulkhead Couplings	8.276	
<b>Überwurfschrauben</b> Überwurfschrauben - DIN 3871	<b>Internal - Coupling - Nuts</b> Internal Coupling Nuts - DIN 3871	8.277	
<b>KDR - Kunststoffdichtringe</b> KDR - für Schwenkverschraubungen WHV / THV	<b>KDR - PTFE - Seal - Rings</b> KDR - Seal Rings for Banjo Couplings WHV / THV	8.278	
<b>Weichdichtringe</b> KDW - Weichdichtringe für Einschraubgewinde & Einschraublöcher	<b>Soft - Seal - Rings</b> KDW - Soft Seal Rings for Port Threads or Spot Faces of Ports	8.279	
WDS - Weichdichtringe für Schwenkverschraubungen WHV / THV	WDS - Soft Seal Rings	8.281	
WD - Weichdichtringe - WD (FPM) - DIN 3869	WD - Soft Seal Rings - WD (FPM) - DIN 3869	8.282	
<b>DKR - Dichtkantenringe</b> DKR - Dichtkantenringe für Außengewinde - WHV / THV	<b>DKR - Sealing - Rings</b> DKR - Seal Edgerings for External Thread - WHV / THV	8.283	
<b>DKRI - Dichtkantenringe</b> DKRI - Dichtkantenringe für Innengewinde	<b>DKRI - Sealing - Rings</b> DKRI - Seal Edgerings for Internal Thread	8.284	

**Standard** = Überwurfmutter blank / Tube nuts are supplied unplated  
**SC** = Überwurfmutter bis Größe 12-S ist gleitbeschichtet / Tube nuts until size 12-L are supplied chemical plated  
= Überwurfmutter ab Größe 12-S ist mit versilbertem Gewinde / Tube nuts from size 12-S are supplied with silver plated thread  
**OMD** = Verschraubung ohne Überwurfmutter und Schneidring am Außengewinde / Couplings are supplied without nut and cutting ring at male thread

## SCHNEIDRINGVERSCHRAUBUNGEN NACH DIN 2353 / DIN EN ISO 8434-1

### CONE SEALING COUPLINGS TO DIN 2353 / DIN EN ISO 8434-1

Produktgruppen	Product-Groups	Seite / Page	
<b>Flanschprofildichtungen</b> Flanschprofildichtungen für SAE J 518 / ISO 6162	<b>Profiled - Flange - Sealings</b> Profiled Flange Sealings for SAE J 518 / ISO 6162	8.285	
<b>Zweikanten - Schneidringe</b> Zweikanten-Schneidringe Zweikanten-Schneidringe - SPH-Ausführung	<b>Double - Bite - Cutting - Rings</b> Double-Bite Cutting Rings Double-Bite Cutting Rings - SPH finish	8.286 8.287	
<b>ES4 - Zweikanten - Schneidringe mit Weichdichtung</b> ES4-Zweikanten-Schneidringe mit Weichdichtung - FPM	<b>ES4 - Double - Bite - Cutting - Rings with Soft-Seal</b> ES4-Double-Bite Cutting Rings with Soft-Seal - FPM	8.288	
<b>Überwurfmuttern</b> Überwurfmuttern für Schneidringanschluss Überwurfmuttern für Schneidringanschluss - SC	<b>Nuts</b> Nuts for Cutting Ring Connections Nuts for Cutting Ring Connections - SC	8.289 8.290	

**Standard** = Überwurfmutter blank / Tube nuts are supplied unplated  
**SC** = Überwurfmutter bis Größe 12-S ist gleitbeschichtet / Tube nuts until size 12-L are supplied chemical plated  
 = Überwurfmutter ab Größe 12-S ist mit versilbertem Gewinde / Tube nuts from size 12-S are supplied with silver plated thread  
**OMD** = Verschraubung ohne Überwurfmutter und Schneidring am Außengewinde / Couplings are supplied without nut and cutting ring at male thread



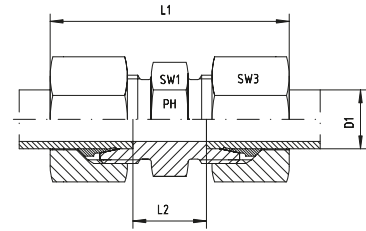

Reihe / Series LL

Druck Pressure	Rohr A.D. Tube O.D.	Ca. Maße Approx. Dimensions		Bemerkungen Notes		Bestellzeichen Order-Code	Brutto-Preis Gross-Price
PN	D1	L1	L2	SW1	SW3		Euro (€)
100	4	35,0	12,0	9	10	GV-LL-04	
100	6	36,0	9,0	11	12	GV-LL-06	
100	8	38,5	12,0	12	14	GV-LL-08	
100	12	40,5	11,0	17	19	GV-LL-12	

Reihe / Series L

Druck Pressure	Rohr A.D. Tube O.D.	Ca. Maße Approx. Dimensions		Bemerkungen Notes		Bestellzeichen Order-Code	Brutto-Preis Gross-Price
PN	D1	L1	L2	SW1	SW3		Euro (€)
500	6	44,0	10,0	12	14	GV-L-06	
500	8	45,0	11,0	14	17	GV-L-08	
500	10	48,0	13,0	17	19	GV-L-10	
400	12	49,0	14,0	19	22	GV-L-12	
400	15	54,0	16,0	24	27	GV-L-15	
400	18	56,0	16,0	27	32	GV-L-18	
250	22	63,0	20,0	32	36	GV-L-22	
250	28	65,0	21,0	41	41	GV-L-28	
250	35	74,0	20,0	46	50	GV-L-35	
250	42	75,0	21,0	55	60	GV-L-42	

Reihe / Series S

Druck Pressure	Rohr A.D. Tube O.D.	Ca. Maße Approx. Dimensions		Bemerkungen Notes		Bestellzeichen Order-Code	Brutto-Preis Gross-Price
PN	D1	L1	L2	SW1	SW3		Euro (€)
800	6	50,0	16,0	14	17	GV-S-06	
800	8	52,0	18,0	17	19	GV-S-08	
800	10	54,0	17,0	19	22	GV-S-10	
630	12	57,0	19,0	22	24	GV-S-12	
630	14	63,0	22,0	24	27	GV-S-14	
630	16	65,0	21,0	27	30	GV-S-16	
420	20	73,0	23,0	32	36	GV-S-20	
420	25	84,0	26,0	41	46	GV-S-25	
420	30	88,0	27,0	46	50	GV-S-30	
420	38	99,0	29,0	55	60	GV-S-38	

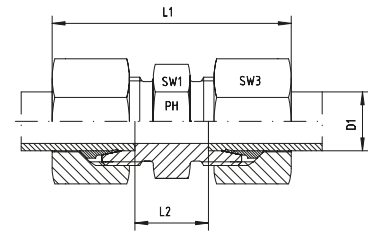

Reihe / Series L

Druck Pressure	Rohr A.D. Tube O.D.	Ca. Maße Approx. Dimensions		Bemerkungen Notes		Bestellzeichen Order-Code	Brutto-Preis Gross-Price
PN	D1	L1	L2	SW1	SW3		Euro (€)
500	6	44,0	10,0	12	14	GV-L-06-SC	
500	8	45,0	11,0	14	17	GV-L-08-SC	
500	10	48,0	13,0	17	19	GV-L-10-SC	
400	12	49,0	14,0	19	22	GV-L-12-SC	
400	15	54,0	16,0	24	27	GV-L-15-SC	
400	18	56,0	16,0	27	32	GV-L-18-SC	
250	22	63,0	20,0	32	36	GV-L-22-SC	
250	28	65,0	21,0	41	41	GV-L-28-SC	
250	35	74,0	20,0	46	50	GV-L-35-SC	
250	42	75,0	21,0	55	60	GV-L-42-SC	

Reihe / Series S

Druck Pressure	Rohr A.D. Tube O.D.	Ca. Maße Approx. Dimensions		Bemerkungen Notes		Bestellzeichen Order-Code	Brutto-Preis Gross-Price
PN	D1	L1	L2	SW1	SW3		Euro (€)
800	6	50,0	16,0	14	17	GV-S-06-SC	
800	8	52,0	18,0	17	19	GV-S-08-SC	
800	10	54,0	17,0	19	22	GV-S-10-SC	
630	12	57,0	19,0	22	24	GV-S-12-SC	
630	14	63,0	22,0	24	27	GV-S-14-SC	
630	16	65,0	21,0	27	30	GV-S-16-SC	
420	20	73,0	23,0	32	36	GV-S-20-SC	
420	25	84,0	26,0	41	46	GV-S-25-SC	
420	30	88,0	27,0	46	50	GV-S-30-SC	
420	38	99,0	29,0	55	60	GV-S-38-SC	

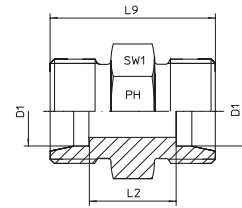

Reihe / Series LL

Druck Pressure	Rohr A.D. Tube O.D.	Ga. Maße Approx. Dimensions			Bemerkungen Notes	Bestellzeichen Order-Code	Brutto-Preis Gross-Price
PN	D1	L2	L9	SW1			Euro (€)
100	4	12,0	20,0	9		GV-LL-04-OMD	
100	6	9,0	20,0	11		GV-LL-06-OMD	
100	8	12,0	23,0	12		GV-LL-08-OMD	
100	12	11,0	23,0	17		GV-LL-12-OMD	

Reihe / Series L

Druck Pressure	Rohr A.D. Tube O.D.	Ga. Maße Approx. Dimensions			Bemerkungen Notes	Bestellzeichen Order-Code	Brutto-Preis Gross-Price
PN	D1	L2	L9	SW1			Euro (€)
500	6	10,0	24,0	12		GV-L-06-OMD	
500	8	11,0	25,0	14		GV-L-08-OMD	
500	10	13,0	27,0	17		GV-L-10-OMD	
400	12	14,0	28,0	19		GV-L-12-OMD	
400	15	16,0	30,0	24		GV-L-15-OMD	
400	18	16,0	31,0	27		GV-L-18-OMD	
250	22	20,0	35,0	32		GV-L-22-OMD	
250	28	21,0	36,0	41		GV-L-28-OMD	
250	35	20,0	41,0	46		GV-L-35-OMD	
250	42	21,0	43,0	55		GV-L-42-OMD	

Reihe / Series S

Druck Pressure	Rohr A.D. Tube O.D.	Ga. Maße Approx. Dimensions			Bemerkungen Notes	Bestellzeichen Order-Code	Brutto-Preis Gross-Price
PN	D1	L2	L9	SW1			Euro (€)
800	6	16,0	30,0	14		GV-S-06-OMD	
800	8	18,0	32,0	17		GV-S-08-OMD	
800	10	17,0	32,0	19		GV-S-10-OMD	
630	12	19,0	34,0	22		GV-S-12-OMD	
630	14	22,0	38,0	24		GV-S-14-OMD	
630	16	21,0	38,0	27		GV-S-16-OMD	
420	20	23,0	44,0	32		GV-S-20-OMD	
420	25	26,0	50,0	41		GV-S-25-OMD	
420	30	27,0	54,0	46		GV-S-30-OMD	
420	38	29,0	61,0	55		GV-S-38-OMD	
350	50	34,0	70,0	70		GV-S-50-OMD	

# GRV - GERADE - REDUZIER - VERSCHRAUBUNGEN

## GRV - STRAIGHT - REDUCING - COUPLINGS



Gerade Reduzier-Verschraubungen  
LL- und L-Reihe

Straight Reducer Couplings  
LL- and L-Series

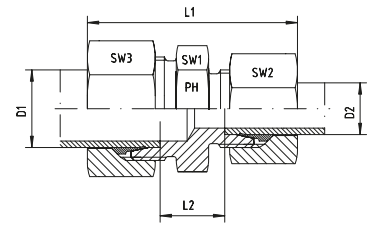

### Reihe / Series LL

Druck Pressure	Rohr A.D. Tube O.D.	Ca. Maße Approx. Dimensions			Bestellzeichen Order-Code			Brutto-Preis Gross-Price	
PN	D1	D2	L1	L2	SW1	SW2	SW3	Euro (€)	
100	6	4	36,0	10,5	11	10	12	GRV-LL-06/04	
100	8	6	38,0	11,0	12	12	14	GRV-LL-08/06	

### Reihe / Series L

Druck Pressure	Rohr A.D. Tube O.D.	Ca. Maße Approx. Dimensions			Bestellzeichen Order-Code			Brutto-Preis Gross-Price	
PN	D1	D2	L1	L2	SW1	SW2	SW3	Euro (€)	
500	8	6	45,5	11,0	14	14	17	GRV-L-08/06	
500	10	6	47,0	12,0	17	14	19	GRV-L-10/06	
500	10	8	47,0	12,0	17	17	19	GRV-L-10/08	
400	12	6	48,0	13,0	19	14	22	GRV-L-12/06	
400	12	8	48,0	13,0	19	17	22	GRV-L-12/08	
400	12	10	49,5	14,0	19	19	22	GRV-L-12/10	
400	15	6	50,5	14,0	24	14	27	GRV-L-15/06	
400	15	8	50,5	14,0	24	17	27	GRV-L-15/08	
400	15	10	52,0	15,0	24	19	27	GRV-L-15/10	
400	15	12	52,0	15,0	24	22	27	GRV-L-15/12	
400	18	8	52,0	14,5	27	27	32	GRV-L-18/08	
400	18	10	53,5	15,5	27	19	32	GRV-L-18/10	
400	18	12	53,5	15,5	27	22	32	GRV-L-18/12	
400	18	15	56,5	16,5	27	27	32	GRV-L-18/15	
250	22	8	56,5	17,5	32	17	36	GRV-L-22/08	
250	22	10	57,0	17,5	32	19	36	GRV-L-22/10	
250	22	12	57,0	17,5	32	22	36	GRV-L-22/12	
250	22	15	59,0	18,5	32	27	36	GRV-L-22/15	
250	22	18	60,0	18,0	32	32	36	GRV-L-22/18	
250	28	10	60,0	20,5	41	19	41	GRV-L-28/10	
250	28	12	60,0	19,0	41	22	41	GRV-L-28/12	
250	28	15	62,5	19,0	41	27	41	GRV-L-28/15	
250	28	18	61,0	19,0	41	32	41	GRV-L-28/18	
250	28	22	64,0	21,0	41	36	41	GRV-L-28/22	
250	35	15	65,0	19,5	46	27	50	GRV-L-35/15	
250	35	18	66,5	19,0	46	32	50	GRV-L-35/18	
250	35	22	69,5	21,0	46	36	50	GRV-L-35/22	
250	35	28	70,5	21,0	46	41	50	GRV-L-35/28	
250	42	15	64,0	21,0	55	27	60	GRV-L-42/15	
250	42	18		20,5	55	32	60	GRV-L-42/18	
250	42	22	70,5	22,5	55	36	60	GRV-L-42/22	
250	42	28	71,0	22,5	55	41	60	GRV-L-42/28	
250	42	35	75,0	21,5	55	50	60	GRV-L-42/35	



Gerade Reduzier-Verschraubungen  
L-Reihe

Straight Reducer Couplings  
L-Series

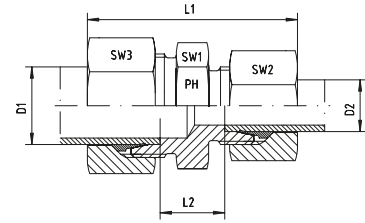

Reihe / Series L

Druck Pressure	Rohr A.D. Tube O.D.	Ca. Maße Approx. Dimensions			Bestellzeichen Order-Code			Brutto-Preis Gross-Price
PN	D1	D2	L1	L2	SW1	SW2	SW3	Euro (€)
500	8	6	45,5	11,0	14	14	17	GRV-L-08/06-SC
500	10	6	47,0	12,0	17	14	19	GRV-L-10/06-SC
500	10	8	47,0	12,0	17	17	19	GRV-L-10/08-SC
400	12	6	48,0	13,0	19	14	22	GRV-L-12/06-SC
400	12	8	48,0	13,0	19	17	22	GRV-L-12/08-SC
400	12	10	49,5	14,0	19	19	22	GRV-L-12/10-SC
400	15	6	50,5	14,0	24	14	27	GRV-L-15/06-SC
400	15	8	50,5	14,0	24	17	27	GRV-L-15/08-SC
400	15	10	52,0	15,0	24	19	27	GRV-L-15/10-SC
400	15	12	52,0	15,0	24	22	27	GRV-L-15/12-SC
400	18	8	52,0	14,5	27	27	32	GRV-L-18/08-SC
400	18	10	53,5	15,5	27	19	32	GRV-L-18/10-SC
400	18	12	53,5	15,5	27	22	32	GRV-L-18/12-SC
400	18	15	56,5	16,5	27	27	32	GRV-L-18/15-SC
250	22	8	56,5	17,5	32	17	36	GRV-L-22/08-SC
250	22	10	57,0	17,5	32	19	36	GRV-L-22/10-SC
250	22	12	57,0	17,5	32	22	36	GRV-L-22/12-SC
250	22	15	59,0	18,5	32	27	36	GRV-L-22/15-SC
250	22	18	60,0	18,0	32	32	36	GRV-L-22/18-SC
250	28	10	60,0	20,5	41	19	41	GRV-L-28/10-SC
250	28	12	60,0	19,0	41	22	41	GRV-L-28/12-SC
250	28	15	62,5	19,0	41	27	41	GRV-L-28/15-SC
250	28	18	61,0	19,0	41	32	41	GRV-L-28/18-SC
250	28	22	64,0	21,0	41	36	41	GRV-L-28/22-SC
250	35	15	65,0	19,5	46	27	50	GRV-L-35/15-SC
250	35	18	66,5	19,0	46	32	50	GRV-L-35/18-SC
250	35	22	69,5	21,0	46	36	50	GRV-L-35/22-SC
250	35	28	70,5	21,0	46	41	50	GRV-L-35/28-SC
250	42	15	64,0	21,0	55	27	60	GRV-L-42/15-SC
250	42	18		20,5	55	32	60	GRV-L-42/18-SC
250	42	22	70,5	22,5	55	36	60	GRV-L-42/22-SC
250	42	28	71,0	22,5	55	41	60	GRV-L-42/28-SC
250	42	35	75,0	21,5	55	50	60	GRV-L-42/35-SC

# GRV - GERADE - REDUZIER - VERSCHRAUBUNGEN

## GRV - STRAIGHT - REDUCING - COUPLINGS



EDELSTAHL / STAINLESS STEEL  
VERBINDUNGSTECHNIK  
FLUID CONNECTORS

Gerade Reduzier-Verschraubungsstutzen  
LL- und L-Reihe

Straight Reducer Coupling Bodies  
LL- and L-Series

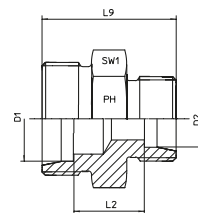

### Reihe / Series LL

Druck Pressure	Rohr A.D. Tube O.D.		Ca. Maße Approx. Dimensions			Bemerkungen Notes	Bestellzeichen Order-Code	Brutto-Preis Gross-Price
PN	D1	D2	L2	L9	SW1			Euro (€)
100	6	4	10,5	20,0	11,0		GRV-LL-06/04-OMD	
100	8	6	11,0	22,0	12,0		GRV-LL-08/06-OMD	

### Reihe / Series L

Druck Pressure	Rohr A.D. Tube O.D.		Ca. Maße Approx. Dimensions			Bemerkungen Notes	Bestellzeichen Order-Code	Brutto-Preis Gross-Price
PN	D1	D2	L2	L9	SW1			Euro (€)
500	8	6	11,0	25,0	14,0		GRV-L-08/06-OMD	
500	10	6	12,0	26,0	17,0		GRV-L-10/06-OMD	
500	10	8	12,0	26,0	17,0		GRV-L-10/08-OMD	
400	12	6	13,0	27,0	19,0		GRV-L-12/06-OMD	
400	12	8	13,0	27,0	19,0		GRV-L-12/08-OMD	
400	12	10	14,0	28,0	19,0		GRV-L-12/10-OMD	
400	15	6	14,0	28,0	24,0		GRV-L-15/06-OMD	
400	15	8	14,0	28,0	24,0		GRV-L-15/08-OMD	
400	15	10	15,0	29,0	24,0		GRV-L-15/10-OMD	
400	15	12	15,0	29,0	24,0		GRV-L-15/12-OMD	
400	18	8	14,5	29,0	27,0		GRV-L-18/08-OMD	
400	18	10	15,5	30,0	27,0		GRV-L-18/10-OMD	
400	18	12	15,5	30,0	27,0		GRV-L-18/12-OMD	
400	18	15	16,5	31,0	27,0		GRV-L-18/15-OMD	
250	22	8	17,5	32,0	32,0		GRV-L-22/08-OMD	
250	22	10	17,5	32,0	32,0		GRV-L-22/10-OMD	
250	22	12	17,5	32,0	32,0		GRV-L-22/12-OMD	
250	22	15	18,5	33,0	32,0		GRV-L-22/15-OMD	
250	22	18	18,0	33,0	32,0		GRV-L-22/18-OMD	
250	28	10	20,5	35,0	41,0		GRV-L-28/10-OMD	
250	28	12	19,0	35,0	41,0		GRV-L-28/12-OMD	
250	28	15	19,0	36,0	41,0		GRV-L-28/15-OMD	
250	28	18	19,0	34,0	41,0		GRV-L-28/18-OMD	
250	28	22	21,0	36,0	41,0		GRV-L-28/22-OMD	
250	35	15	19,5	37,0	46,0		GRV-L-35/15-OMD	
250	35	18	19,0	37,0	46,0		GRV-L-35/18-OMD	
250	35	22	21,0	39,0	46,0		GRV-L-35/22-OMD	
250	35	28	21,0	39,0	46,0		GRV-L-35/28-OMD	
250	42	15	21,0	39,0	55,0		GRV-L-42/15-OMD	
250	42	18	20,5	39,0	55,0		GRV-L-42/18-OMD	
250	42	22	22,5	41,0	55,0		GRV-L-42/22-OMD	
250	42	28	22,5	41,0	55,0		GRV-L-42/28-OMD	
250	42	35	21,5	43,0	55,0		GRV-L-42/35-OMD	







Gerade Reduzier-Verschraubungen  
S-Reihe

Straight Reducer Couplings  
S-Series

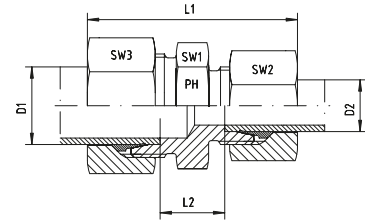

Reihe / Series S

Druck Pressure	Rohr A.D. Tube O.D.	Ca. Maße Approx. Dimensions			Bestellzeichen Order-Code			Brutto-Preis Gross-Price	
PN	D1	D2	L1	L2	SW1	SW2	SW3	Euro (€)	
800	8	6	52,5	18,0	17	17	19	GRV-S-08/06	
800	10	6	53,5	17,5	19	17	22	GRV-S-10/06	
800	10	8	54,0	17,5	19	19	22	GRV-S-10/08	
630	12	6	55,5	19,5	22	17	24	GRV-S-12/06	
630	12	8	55,5	19,5	22	19	24	GRV-S-12/08	
630	12	10	56,5	19,0	22	22	24	GRV-S-12/10	
630	14	6			24	17	27	GRV-S-14/06	
630	14	8	58,0	20,5	24	19	27	GRV-S-14/08	
630	14	10	60,0	20,5	24	22	27	GRV-S-14/10	
630	14	12	60,0	20,5	24	24	27	GRV-S-14/12	
630	16	6	59,5	20,0	27	17	30	GRV-S-16/06	
630	16	8	59,5	20,0	27	19	30	GRV-S-16/08	
630	16	10	60,5	20,0	27	22	30	GRV-S-16/10	
630	16	12	60,5	20,0	27	24	30	GRV-S-16/12	
630	16	14	63,5	21,5	27	27	30	GRV-S-16/14	
420	20	6	64,5	23,5	32	17	36	GRV-S-20/06	
420	20	8	64,5	21,0	32	19	36	GRV-S-20/08	
420	20	10	65,5	22,0	32	22	36	GRV-S-20/10	
420	20	12	65,5	22,0	32	24	36	GRV-S-20/12	
420	20	14	68,5	23,0	32	27	36	GRV-S-20/14	
420	20	16	69,5	23,0	32	30	36	GRV-S-20/16	
420	25	6			41	17	46	GRV-S-25/06	*
420	25	8	71,5	26,5	41	19	46	GRV-S-25/08	
420	25	10	72,5	27,5	41	22	46	GRV-S-25/10	
420	25	12	72,5	24,0	41	24	46	GRV-S-25/12	
420	25	14	74,5	26,5	41	27	46	GRV-S-25/14	
420	25	16	74,5	25,5	41	30	46	GRV-S-25/16	
420	25	20	79,0	25,5	41	36	46	GRV-S-25/20	
420	30	10	74,5	25,0	46	22	50	GRV-S-30/10	
420	30	12	74,5	27,0	46	24	50	GRV-S-30/12	
420	30	14			46	27	50	GRV-S-30/14	
420	30	16	78,5	26,0	46	30	50	GRV-S-30/16	
420	30	20	81,5	26,0	46	36	50	GRV-S-30/20	
420	30	25	86,0	26,5	46	46	50	GRV-S-30/25	
420	38	10	75,5	24,5	55	22	60	GRV-S-38/10	
420	38	12			55	24	60	GRV-S-38/12	
420	38	14			55	27	60	GRV-S-38/14	
420	38	16	85,0	26,0	55	30	60	GRV-S-38/16	
420	38	20	88,0	28,0	55	36	60	GRV-S-38/20	
420	38	25	94,0	29,0	55	46	60	GRV-S-38/25	
420	38	30	95,5	29,5	55	50	60	GRV-S-38/30	

\*Preis auf Anfrage\*/Price on request

# GRV - GERADE - REDUZIER - VERSCHRAUBUNGEN

## GRV - STRAIGHT - REDUCING - COUPLINGS



Gerade Reduzier-Verschraubungen  
S-Reihe

Straight Reducer Couplings  
S-Series

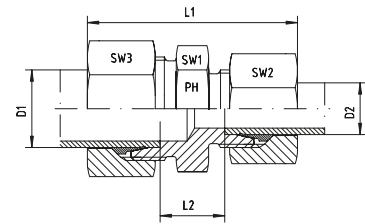

### Reihe / Series S

Druck Pressure	Rohr A.D. Tube O.D.	Ca. Maße Approx. Dimensions			Bestellzeichen Order-Code			Brutto-Preis Gross-Price	
PN	D1	D2	L1	L2	SW1	SW2	SW3	Euro (€)	
800	8	6	52,5	18,0	17	17	19	GRV-S-08/06-SC	
800	10	6	53,5	17,5	19	17	22	GRV-S-10/06-SC	
800	10	8	54,0	17,5	19	19	22	GRV-S-10/08-SC	
630	12	6	55,5	19,5	22	17	24	GRV-S-12/06-SC	
630	12	8	55,5	19,5	22	19	24	GRV-S-12/08-SC	
630	12	10	56,5	19,0	22	22	24	GRV-S-12/10-SC	
630	14	6			24	17	27	GRV-S-14/06-SC	
630	14	8	58,0	20,5	24	19	27	GRV-S-14/08-SC	
630	14	10	60,0	20,5	24	22	27	GRV-S-14/10-SC	
630	14	12	60,0	20,5	24	24	27	GRV-S-14/12-SC	
630	16	6	59,5	20,0	27	17	30	GRV-S-16/06-SC	
630	16	8	59,5	20,0	27	19	30	GRV-S-16/08-SC	
630	16	10	60,5	20,0	27	22	30	GRV-S-16/10-SC	
630	16	12	60,5	20,0	27	24	30	GRV-S-16/12-SC	
630	16	14	63,5	21,5	27	27	30	GRV-S-16/14-SC	
420	20	6	64,5	23,5	32	17	36	GRV-S-20/06-SC	
420	20	8	64,5	21,0	32	19	36	GRV-S-20/08-SC	
420	20	10	65,5	22,0	32	22	36	GRV-S-20/10-SC	
420	20	12	65,5	22,0	32	24	36	GRV-S-20/12-SC	
420	20	14	68,5	23,0	32	27	36	GRV-S-20/14-SC	
420	20	16	69,5	23,0	32	30	36	GRV-S-20/16-SC	
420	25	6			41	17	46	GRV-S-25/06-SC	*
420	25	8	71,5	26,5	41	19	46	GRV-S-25/08-SC	
420	25	10	72,5	27,5	41	22	46	GRV-S-25/10-SC	
420	25	12	72,5	24,0	41	24	46	GRV-S-25/12-SC	
420	25	14	74,5	26,5	41	27	46	GRV-S-25/14-SC	
420	25	16	74,5	25,5	41	30	46	GRV-S-25/16-SC	
420	25	20	79,0	25,5	41	36	46	GRV-S-25/20-SC	
420	30	10	74,5	25,0	46	22	50	GRV-S-30/10-SC	
420	30	12	74,5	27,0	46	24	50	GRV-S-30/12-SC	
420	30	14			46	27	50	GRV-S-30/14-SC	
420	30	16	78,5	26,0	46	30	50	GRV-S-30/16-SC	
420	30	20	81,5	26,0	46	36	50	GRV-S-30/20-SC	
420	30	25	86,0	26,5	46	46	50	GRV-S-30/25-SC	
420	38	10	75,5	24,5	55	22	60	GRV-S-38/10-SC	
420	38	12			55	24	60	GRV-S-38/12-SC	
420	38	14			55	27	60	GRV-S-38/14-SC	
420	38	16	85,0	26,0	55	30	60	GRV-S-38/16-SC	
420	38	20	88,0	28,0	55	36	60	GRV-S-38/20-SC	
420	38	25	94,0	29,0	55	46	60	GRV-S-38/25-SC	
420	38	30	95,5	29,5	55	50	60	GRV-S-38/30-SC	

\*Preis auf Anfrage\*/Price on request



Gerade Reduzier-Verschraubungsstutzen  
S-Reihe

Straight Reducer Coupling Bodies  
S-Series

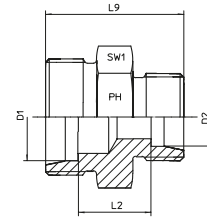

Reihe / Series S

Druck Pressure	Rohr A.D. Tube O.D.					Bemerkungen Notes	Bestellzeichen Order-Code	Brutto-Preis Gross-Price
PN	D1	D2	L2	L9	SW1			Euro (€)
800	8	6	18,0	32,0	17,0		GRV-S-08/06-OMD	
800	10	6	17,5	32,0	19,0		GRV-S-10/06-OMD	
800	10	8	17,5	32,0	19,0		GRV-S-10/08-OMD	
630	12	6	19,5	34,0	22,0		GRV-S-12/06-OMD	
630	12	8	19,5	34,0	22,0		GRV-S-12/08-OMD	
630	12	10	19,0	34,0	22,0		GRV-S-12/10-OMD	
630	14	6			24,0		GRV-S-14/06-OMD	
630	14	8	20,5	35,0	24,0		GRV-S-14/08-OMD	
630	14	10	20,5	36,0	24,0		GRV-S-14/10-OMD	
630	14	12	20,5	36,0	24,0		GRV-S-14/12-OMD	
630	16	6	20,0	36,0	27,0		GRV-S-16/06-OMD	
630	16	8	20,0	36,0	27,0		GRV-S-16/08-OMD	
630	16	10	20,0	36,0	27,0		GRV-S-16/10-OMD	
630	16	12	20,0	36,0	27,0		GRV-S-16/12-OMD	
630	16	14	21,5	38,0	27,0		GRV-S-16/14-OMD	
420	20	6	23,5	40,0	32,0		GRV-S-20/06-OMD	
420	20	8	21,0	40,0	32,0		GRV-S-20/08-OMD	
420	20	10	22,0	40,0	32,0		GRV-S-20/10-OMD	
420	20	12	22,0	40,0	32,0		GRV-S-20/12-OMD	
420	20	14	23,0	42,0	32,0		GRV-S-20/14-OMD	
420	20	16	23,0	42,0	32,0		GRV-S-20/16-OMD	
420	25	6			41,0		GRV-S-25/06-OMD	*
420	25	8	26,5	44,0	41,0		GRV-S-25/08-OMD	
420	25	10	27,5	44,0	41,0		GRV-S-25/10-OMD	
420	25	12	24,0	44,0	41,0		GRV-S-25/12-OMD	
420	25	14	26,5	46,5	41,0		GRV-S-25/14-OMD	
420	25	16	25,5	44,0	41,0		GRV-S-25/16-OMD	
420	25	20	25,5	48,0	41,0		GRV-S-25/20-OMD	
420	30	10	25,0	46,0	46,0		GRV-S-30/10-OMD	
420	30	12	27,0	46,0	46,0		GRV-S-30/12-OMD	
420	30	14			46,0		GRV-S-30/14-OMD	
420	30	16	26,0	48,0	46,0		GRV-S-30/16-OMD	
420	30	20	26,0	50,0	46,0		GRV-S-30/20-OMD	
420	30	25	26,5	52,0	46,0		GRV-S-30/25-OMD	
420	38	10	24,5	48,0	55,0		GRV-S-38/10-OMD	
420	38	12		48,0	55,0		GRV-S-38/12-OMD	
420	38	14			55,0		GRV-S-38/14-OMD	
420	38	16	26,0	51,0	55,0		GRV-S-38/16-OMD	
420	38	20	28,0	55,0	55,0		GRV-S-38/20-OMD	
420	38	25	29,0	57,0	55,0		GRV-S-38/25-OMD	
420	38	30	29,5	59,0	55,0		GRV-S-38/30-OMD	

\*Preis auf Anfrage\*/Price on request

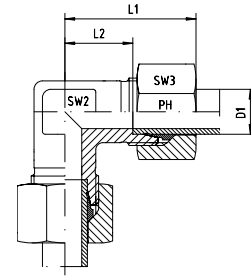

Reihe / Series LL

Druck Pressure	Rohr A.D. Tube O.D.	Ca. Maße Approx. Dimensions		Bemerkungen Notes		Bestellzeichen Order-Code	Brutto-Preis Gross-Price
PN	D1	L1	L2	SW2	SW3		Euro (€)
100	4	21,0	11,0	9	10	WV-LL-04	
100	6	21,0	9,5	9	12	WV-LL-06	
100	8	23,0	11,5	12	14	WV-LL-08	

Reihe / Series L

Druck Pressure	Rohr A.D. Tube O.D.	Ca. Maße Approx. Dimensions		Bemerkungen Notes		Bestellzeichen Order-Code	Brutto-Preis Gross-Price
PN	D1	L1	L2	SW2	SW3		Euro (€)
500	6	27,0	12,0	12	14	WV-L-06	
500	8	29,0	14,0	12	17	WV-L-08	
500	10	30,0	15,0	14	19	WV-L-10	
400	12	32,0	17,0	17	22	WV-L-12	
400	15	36,0	21,0	19	27	WV-L-15	
400	18	40,0	23,5	24	32	WV-L-18	
250	22	44,0	27,5	27	36	WV-L-22	
250	28	47,0	30,5	36	41	WV-L-28	
250	35	56,0	34,5	41	50	WV-L-35	
250	42	63,0	40,0	50	60	WV-L-42	

Reihe / Series S

Druck Pressure	Rohr A.D. Tube O.D.	Ca. Maße Approx. Dimensions		Bemerkungen Notes		Bestellzeichen Order-Code	Brutto-Preis Gross-Price
PN	D1	L1	L2	SW2	SW3		Euro (€)
800	6	31,0	16,0	12	17	WV-S-06	
800	8	32,0	17,0	14	19	WV-S-08	
800	10	34,0	17,5	17	22	WV-S-10	
630	12	38,0	21,5	17	24	WV-S-12	
630	14	40,0	22,0	19	27	WV-S-14	
630	16	43,0	24,5	24	30	WV-S-16	
420	20	48,0	26,5	27	36	WV-S-20	
420	25	54,0	30,0	36	46	WV-S-25	
420	30	62,0	35,5	41	50	WV-S-30	
420	38	72,0	41,0	50	60	WV-S-38	

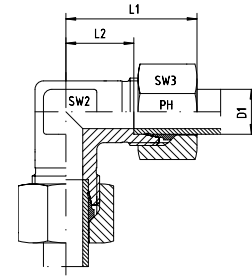

Reihe / Series L

Druck Pressure	Rohr A.D. Tube O.D.	Ca. Maße Approx. Dimensions		Bemerkungen Notes		Bestellzeichen Order-Code	Brutto-Preis Gross-Price
PN	D1	L1	L2	SW2	SW3		Euro (€)
500	6	27,0	12,0	12	14	WW-L-06-SC	
500	8	29,0	14,0	12	17	WW-L-08-SC	
500	10	30,0	15,0	14	19	WW-L-10-SC	
400	12	32,0	17,0	17	22	WW-L-12-SC	
400	15	36,0	21,0	19	27	WW-L-15-SC	
400	18	40,0	23,5	24	32	WW-L-18-SC	
250	22	44,0	27,5	27	36	WW-L-22-SC	
250	28	47,0	30,5	36	41	WW-L-28-SC	
250	35	56,0	34,5	41	50	WW-L-35-SC	
250	42	63,0	40,0	50	60	WW-L-42-SC	

Reihe / Series S

Druck Pressure	Rohr A.D. Tube O.D.	Ca. Maße Approx. Dimensions		Bemerkungen Notes		Bestellzeichen Order-Code	Brutto-Preis Gross-Price
PN	D1	L1	L2	SW2	SW3		Euro (€)
800	6	31,0	16,0	12	17	WW-S-06-SC	
800	8	32,0	17,0	14	19	WW-S-08-SC	
800	10	34,0	17,5	17	22	WW-S-10-SC	
630	12	38,0	21,5	17	24	WW-S-12-SC	
630	14	40,0	22,0	19	27	WW-S-14-SC	
630	16	43,0	24,5	24	30	WW-S-16-SC	
420	20	48,0	26,5	27	36	WW-S-20-SC	
420	25	54,0	30,0	36	46	WW-S-25-SC	
420	30	62,0	35,5	41	50	WW-S-30-SC	
420	38	72,0	41,0	50	60	WW-S-38-SC	

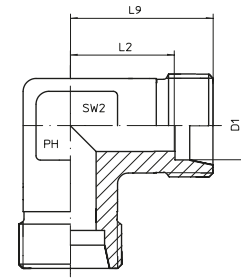

Reihe / Series LL

Druck Pressure	Rohr A.D. Tube O.D.	Ca. Maße Approx. Dimensions			Bemerkungen Notes	Bestellzeichen Order-Code	Brutto-Preis Gross-Price
PN	D1	L2	L9	SW2			Euro (€)
100	4	11,0	15,0	9,0		WV-LL-04-OMD	
100	6	9,5	15,0	9,0		WV-LL-06-OMD	
100	8	11,5	17,0	12,0		WV-LL-08-OMD	

Reihe / Series L

Druck Pressure	Rohr A.D. Tube O.D.	Ca. Maße Approx. Dimensions			Bemerkungen Notes	Bestellzeichen Order-Code	Brutto-Preis Gross-Price
PN	D1	L2	L9	SW2			Euro (€)
500	6	12,0	19,0	12,0		WV-L-06-OMD	
500	8	14,0	21,0	12,0		WV-L-08-OMD	
500	10	15,0	22,0	14,0		WV-L-10-OMD	
400	12	17,0	24,0	17,0		WV-L-12-OMD	
400	15	21,0	28,0	19,0		WV-L-15-OMD	
400	18	23,5	31,0	24,0		WV-L-18-OMD	
250	22	27,5	35,0	27,0		WV-L-22-OMD	
250	28	30,5	38,0	36,0		WV-L-28-OMD	
250	35	34,5	45,0	41,0		WV-L-35-OMD	
250	42	40,0	51,0	50,0		WV-L-42-OMD	

Reihe / Series S

Druck Pressure	Rohr A.D. Tube O.D.	Ca. Maße Approx. Dimensions			Bemerkungen Notes	Bestellzeichen Order-Code	Brutto-Preis Gross-Price
PN	D1	L2	L9	SW2			Euro (€)
800	6	16,0	23,0	12,0		WV-S-06-OMD	
800	8	17,0	24,0	14,0		WV-S-08-OMD	
800	10	17,5	25,0	17,0		WV-S-10-OMD	
630	12	21,5	29,0	17,0		WV-S-12-OMD	
630	14	22,0	30,0	19,0		WV-S-14-OMD	
630	16	24,5	33,0	24,0		WV-S-16-OMD	
420	20	26,5	37,0	27,0		WV-S-20-OMD	
420	25	30,0	42,0	36,0		WV-S-25-OMD	
420	30	35,5	49,0	41,0		WV-S-30-OMD	
420	38	41,0	57,0	50,0		WV-S-38-OMD	



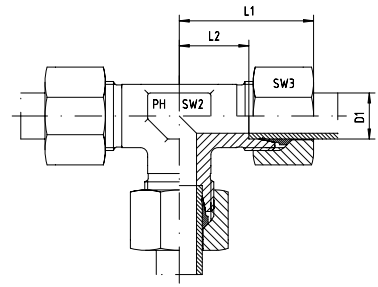

Reihe / Series LL

Druck Pressure	Rohr A.D. Tube O.D.	Ca. Maße Approx. Dimensions		Bemerkungen Notes		Bestellzeichen Order-Code	Brutto-Preis Gross-Price
PN	D1	L1	L2	SW2	SW3		Euro (€)
100	4	21,0	11,0	9	10	TV-LL-04	
100	6	21,0	9,5	9	12	TV-LL-06	
100	8	23,0	11,5	12	14	TV-LL-08	

Reihe / Series L

Druck Pressure	Rohr A.D. Tube O.D.	Ca. Maße Approx. Dimensions		Bemerkungen Notes		Bestellzeichen Order-Code	Brutto-Preis Gross-Price
PN	D1	L1	L2	SW2	SW3		Euro (€)
500	6	27,0	12,0	12	14	TV-L-06	
500	8	29,0	14,0	12	17	TV-L-08	
500	10	30,0	15,0	14	19	TV-L-10	
400	12	32,0	17,0	17	22	TV-L-12	
400	15	36,0	21,0	19	27	TV-L-15	
400	18	40,0	23,5	24	32	TV-L-18	
250	22	44,0	27,5	27	36	TV-L-22	
250	28	47,0	30,5	36	41	TV-L-28	
250	35	56,0	34,5	41	50	TV-L-35	
250	42	63,0	40,0	50	60	TV-L-42	

Reihe / Series S

Druck Pressure	Rohr A.D. Tube O.D.	Ca. Maße Approx. Dimensions		Bemerkungen Notes		Bestellzeichen Order-Code	Brutto-Preis Gross-Price
PN	D1	L1	L2	SW2	SW3		Euro (€)
800	6	31,0	16,0	12	17	TV-S-06	
800	8	32,0	17,0	14	19	TV-S-08	
800	10	34,0	17,5	17	22	TV-S-10	
630	12	38,0	21,5	17	24	TV-S-12	
630	14	40,0	22,0	19	27	TV-S-14	
630	16	43,0	24,4	24	30	TV-S-16	
420	20	48,0	26,5	27	36	TV-S-20	
420	25	54,0	30,0	36	46	TV-S-25	
420	30	62,0	35,5	41	50	TV-S-30	
420	38	72,0	41,0	50	60	TV-S-38	



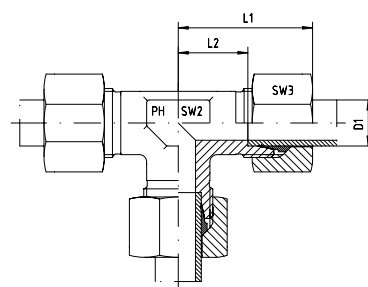

Reihe / Series L

Druck Pressure	Rohr A.D. Tube O.D.	Ca. Maße Approx. Dimensions		Bemerkungen Notes		Bestellzeichen Order-Code	Brutto-Preis Gross-Price
PN	D1	L1	L2	SW2	SW3		Euro (€)
500	6	27,0	12,0	12	14	TV-L-06-SC	
500	8	29,0	14,0	12	17	TV-L-08-SC	
500	10	30,0	15,0	14	19	TV-L-10-SC	
400	12	32,0	17,0	17	22	TV-L-12-SC	
400	15	36,0	21,0	19	27	TV-L-15-SC	
400	18	40,0	23,5	24	32	TV-L-18-SC	
250	22	44,0	27,5	27	36	TV-L-22-SC	
250	28	47,0	30,5	36	41	TV-L-28-SC	
250	35	56,0	34,5	41	50	TV-L-35-SC	
250	42	63,0	40,0	50	60	TV-L-42-SC	

Reihe / Series S

Druck Pressure	Rohr A.D. Tube O.D.	Ca. Maße Approx. Dimensions		Bemerkungen Notes		Bestellzeichen Order-Code	Brutto-Preis Gross-Price
PN	D1	L1	L2	SW2	SW3		Euro (€)
800	6	31,0	16,0	12	17	TV-S-06-SC	
800	8	32,0	17,0	14	19	TV-S-08-SC	
800	10	34,0	17,5	17	22	TV-S-10-SC	
630	12	38,0	21,5	17	24	TV-S-12-SC	
630	14	40,0	22,0	19	27	TV-S-14-SC	
630	16	43,0	24,4	24	30	TV-S-16-SC	
420	20	48,0	26,5	27	36	TV-S-20-SC	
420	25	54,0	30,0	36	46	TV-S-25-SC	
420	30	62,0	35,5	41	50	TV-S-30-SC	
420	38	72,0	41,0	50	60	TV-S-38-SC	

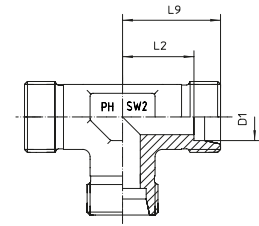

Reihe / Series LL

Druck Pressure	Rohr A.D. Tube O.D.	Ca. Maße Approx. Dimensions			Bemerkungen Notes	Bestellzeichen Order-Code	Brutto-Preis Gross-Price
PN	D1	L2	L9	SW2			Euro (€)
100	4	11,0	15,0	9		TV-LL-04-OMD	
100	6	9,5	15,0	9		TV-LL-06-OMD	
100	8	11,5	17,0	12		TV-LL-08-OMD	

Reihe / Series L

Druck Pressure	Rohr A.D. Tube O.D.	Ca. Maße Approx. Dimensions			Bemerkungen Notes	Bestellzeichen Order-Code	Brutto-Preis Gross-Price
PN	D1	L2	L9	SW2			Euro (€)
500	6	12,0	19,0	12,0		TV-L-06-OMD	
500	8	14,0	21,0	12,0		TV-L-08-OMD	
500	10	15,0	22,0	14,0		TV-L-10-OMD	
400	12	17,0	24,0	17,0		TV-L-12-OMD	
400	15	21,0	28,0	19,0		TV-L-15-OMD	
400	18	23,5	31,0	24,0		TV-L-18-OMD	
250	22	27,5	35,0	27,0		TV-L-22-OMD	
250	28	30,5	38,0	36,0		TV-L-28-OMD	
250	35	34,5	45,0	41,0		TV-L-35-OMD	
250	42	40,0	51,0	50,0		TV-L-42-OMD	

Reihe / Series S

Druck Pressure	Rohr A.D. Tube O.D.	Ca. Maße Approx. Dimensions			Bemerkungen Notes	Bestellzeichen Order-Code	Brutto-Preis Gross-Price
PN	D1	L2	L9	SW2			Euro (€)
800	6	16,0	23,0	12,0		TV-S-06-OMD	
800	8	17,0	24,0	14,0		TV-S-08-OMD	
800	10	17,5	25,0	17,0		TV-S-10-OMD	
630	12	21,5	29,0	17,0		TV-S-12-OMD	
630	14	22,0	30,0	19,0		TV-S-14-OMD	
630	16	24,4	33,0	24,0		TV-S-16-OMD	
420	20	26,5	37,0	27,0		TV-S-20-OMD	
420	25	30,0	42,0	36,0		TV-S-25-OMD	
420	30	35,5	49,0	41,0		TV-S-30-OMD	
420	38	41,0	57,0	50,0		TV-S-38-OMD	

# TRV - T - REDUZIER - VERSCHRAUBUNGEN

## TRV - REDUCING - BRANCH - TEE



T-Reduzier-Verschraubungen  
L-Reihe  
Andere Sprunggrößen auf Anfrage!

Reducing Tee Couplings  
L-Series  
Other jump sizes on request!

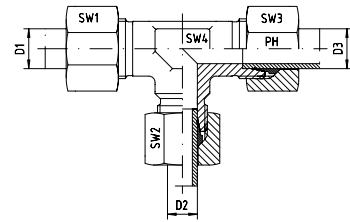

### Reihe / Series L

Druck Pressure	Rohr A.D. Tube O.D.		Ca. Maße Approx. Dimensions					Bestellzeichen Order-Code	Brutto-Preis Gross-Price
PN	D1	D2	D3	SW1	SW2	SW3	SW4		Euro (€)
500	6	8	6	14	17	14	14	TRV-L-06/08/06	
500	6	8	8	14	17	17	14	TRV-L-06/08/08	
500	6	10	6	14	19	14	17	TRV-L-06/10/06	
500	8	6	8	17	14	17	14	TRV-L-08/06/08	
500	8	10	8	17	19	17	17	TRV-L-08/10/08	
400	8	12	8	17	22	17	17	TRV-L-08/12/08	
500	10	6	10	19	14	19	17	TRV-L-10/06/10	
500	10	8	10	19	17	19	17	TRV-L-10/08/10	
500	10	10	6	19	19	14	17	TRV-L-10/10/06	
400	10	12	10	19	22	19	17	TRV-L-10/12/10	
400	10	15	10	19	27	19	19	TRV-L-10/15/10	
400	12	6	12	22	14	22	17	TRV-L-12/06/12	
400	12	8	8	22	17	17	17	TRV-L-12/08/08	
400	12	8	12	22	17	22	17	TRV-L-12/08/12	
400	12	10	10	22	19	19	17	TRV-L-12/10/10	
400	12	10	12	22	19	22	17	TRV-L-12/10/12	
400	12	12	10	22	22	19	17	TRV-L-12/12/10	
400	12	15	12	22	27	22	19	TRV-L-12/15/12	
400	12	18	12	22	32	22	24	TRV-L-12/18/12	
400	15	6	15	27	14	27	19	TRV-L-15/06/15	
400	15	8	15	27	17	27	19	TRV-L-15/08/15	
400	15	10	15	27	19	27	19	TRV-L-15/10/15	
400	15	12	12	27	22	22	19	TRV-L-15/12/12	
400	15	12	15	27	22	27	19	TRV-L-15/12/15	
400	15	15	12	27	27	22	19	TRV-L-15/15/12	
250	15	22	15	27	36	27	27	TRV-L-15/22/15	
400	18	8	18	32	17	32	24	TRV-L-18/08/18	
400	18	10	10	32	19	19	24	TRV-L-18/10/10	
400	18	10	18	32	19	32	24	TRV-L-18/10/18	
400	18	12	18	32	22	32	24	TRV-L-18/12/18	
400	18	15	18	32	27	32	24	TRV-L-18/15/18	
400	18	18	10	32	32	19	24	TRV-L-18/18/10	
250	22	10	22	36	19	36	27	TRV-L-22/10/22	
250	22	12	22	36	22	36	27	TRV-L-22/12/22	
250	22	15	15	36	27	27	27	TRV-L-22/15/15	
250	22	15	22	36	27	36	27	TRV-L-22/15/22	
250	22	18	18	36	32	32	27	TRV-L-22/18/18	
250	22	18	22	36	32	36	27	TRV-L-22/18/22	
250	22	22	15	36	36	27	27	TRV-L-22/22/15	
250	22	22	18	36	36	32	27	TRV-L-22/22/18	
250	28	10	28	41	19	41	36	TRV-L-28/10/28	
250	28	12	28	41	22	41	36	TRV-L-28/12/28	
250	28	15	28	41	27	41	36	TRV-L-28/15/28	
250	28	18	28	41	32	41	36	TRV-L-28/18/28	
250	28	22	22	41	36	36	36	TRV-L-28/22/22	
250	28	22	28	41	36	41	36	TRV-L-28/22/28	



尚府貿易有限公司  
www.sunflexhose.com.tw



T-Reduzier-Verschraubungen  
L-Reihe  
Andere Sprunggrößen auf Anfrage!

Reducing Tee Couplings  
L-Series  
Other jump sizes on request!

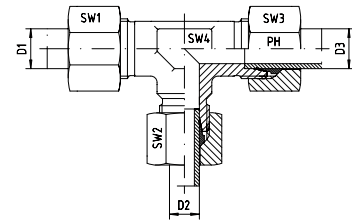

Reihe / Series L

Druck Pressure	Rohr A.D. Tube O.D.			Ca. Maße Approx. Dimensions				Bestellzeichen Order-Code	Brutto-Preis Gross-Price
PN	D1	D2	D3	SW1	SW2	SW3	SW4		Euro (€)
250	28	28	22	41	41	36	36	TRV-L-28/28/22	
250	28	35	28	41	50	41	41	TRV-L-28/35/28	
250	35	10	35	50	19	50	41	TRV-L-35/10/35	
250	35	12	35	50	22	50	41	TRV-L-35/12/35	
250	35	15	35	50	27	50	41	TRV-L-35/15/35	
250	35	18	35	50	32	50	41	TRV-L-35/18/35	
250	35	22	35	50	36	50	41	TRV-L-35/22/35	
250	35	28	35	50	41	50	41	TRV-L-35/28/35	
250	35	42	35	50	60	50	50	TRV-L-35/42/35	
250	42	12	42	60	22	60	50	TRV-L-42/12/42	
250	42	15	42	60	27	60	50	TRV-L-42/15/42	
250	42	18	42	60	32	60	50	TRV-L-42/18/42	
250	42	22	42	60	36	60	50	TRV-L-42/22/42	
250	42	28	42	60	41	60	50	TRV-L-42/28/42	
250	42	35	42	60	50	60	50	TRV-L-42/35/42	



# TRV - T - REDUZIER - VERSCHRAUBUNGEN

## TRV - REDUCING - BRANCH - TEE



EDELSTAHL / STAINLESS STEEL  
VERBINDUNGSTECHNIK  
FLUID CONNECTORS

T-Reduzier-Verschraubungen  
L-Reihe  
Andere Sprunggrößen auf Anfrage!

Reducing Tee Couplings  
L-Series  
Other jump sizes on request!

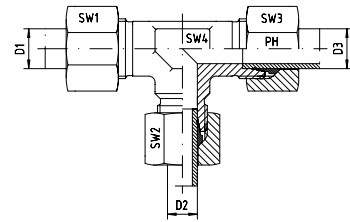

### Reihe / Series L

Druck Pressure	Rohr A.D. Tube O.D.			Ca. Maße Approx. Dimensions				Bestellzeichen Order-Code	Brutto-Preis Gross-Price
PN	D1	D2	D3	SW1	SW2	SW3	SW4		Euro (€)
500	6	8	6	14	17	14	14	TRV-L-06/08/06-SC	
500	6	8	8	14	17	17	14	TRV-L-06/08/08-SC	
500	6	10	6	14	19	14	17	TRV-L-06/10/06-SC	
500	8	6	8	17	14	17	14	TRV-L-08/06/08-SC	
500	8	10	8	17	19	17	17	TRV-L-08/10/08-SC	
400	8	12	8	17	22	17	17	TRV-L-08/12/08-SC	
500	10	6	10	19	14	19	17	TRV-L-10/06/10-SC	
500	10	8	10	19	17	19	17	TRV-L-10/08/10-SC	
500	10	10	6	19	19	14	17	TRV-L-10/10/06-SC	
400	10	12	10	19	22	19	17	TRV-L-10/12/10-SC	
400	10	15	10	19	27	19	19	TRV-L-10/15/10-SC	
400	12	6	12	22	14	22	17	TRV-L-12/06/12-SC	
400	12	8	8	22	17	17	17	TRV-L-12/08/08-SC	
400	12	8	12	22	17	22	17	TRV-L-12/08/12-SC	
400	12	10	10	22	19	19	17	TRV-L-12/10/10-SC	
400	12	10	12	22	19	22	17	TRV-L-12/10/12-SC	
400	12	12	10	22	22	19	17	TRV-L-12/12/10-SC	
400	12	15	12	22	27	22	19	TRV-L-12/15/12-SC	
400	12	18	12	22	32	22	24	TRV-L-12/18/12-SC	
400	15	6	15	27	14	27	19	TRV-L-15/06/15-SC	
400	15	8	15	27	17	27	19	TRV-L-15/08/15-SC	
400	15	10	15	27	19	27	19	TRV-L-15/10/15-SC	
400	15	12	12	27	22	22	19	TRV-L-15/12/12-SC	
400	15	12	15	27	22	27	19	TRV-L-15/12/15-SC	
400	15	15	12	27	27	22	19	TRV-L-15/15/12-SC	
250	15	22	15	27	36	27	27	TRV-L-15/22/15-SC	
400	18	8	18	32	17	32	24	TRV-L-18/08/18-SC	
400	18	10	10	32	19	19	24	TRV-L-18/10/10-SC	
400	18	10	18	32	19	32	24	TRV-L-18/10/18-SC	
400	18	12	18	32	22	32	24	TRV-L-18/12/18-SC	
400	18	15	18	32	27	32	24	TRV-L-18/15/18-SC	
400	18	18	10	32	32	19	24	TRV-L-18/18/10-SC	
250	22	10	22	36	19	36	27	TRV-L-22/10/22-SC	
250	22	12	22	36	22	36	27	TRV-L-22/12/22-SC	
250	22	15	15	36	27	27	27	TRV-L-22/15/15-SC	
250	22	15	22	36	27	36	27	TRV-L-22/15/22-SC	
250	22	18	18	36	32	32	27	TRV-L-22/18/18-SC	
250	22	18	22	36	32	36	27	TRV-L-22/18/22-SC	
250	22	22	15	36	36	27	27	TRV-L-22/22/15-SC	
250	22	22	18	36	36	32	27	TRV-L-22/22/18-SC	
250	28	10	28	41	19	41	36	TRV-L-28/10/28-SC	
250	28	12	28	41	22	41	36	TRV-L-28/12/28-SC	
250	28	15	28	41	27	41	36	TRV-L-28/15/28-SC	
250	28	18	28	41	32	41	36	TRV-L-28/18/28-SC	



尚府貿易有限公司  
www.sunflexhose.com.tw



T-Reduzier-Verschraubungen  
L-Reihe  
Andere Sprunggrößen auf Anfrage!

Reducing Tee Couplings  
L-Series  
Other jump sizes on request!

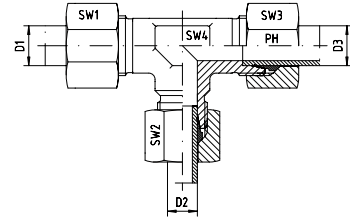

Reihe / Series L

Druck Pressure	Rohr A.D. Tube O.D.		Ca. Maße Approx. Dimensions					Bestellzeichen Order-Code	Brutto-Preis Gross-Price
PN	D1	D2	D3	SW1	SW2	SW3	SW4		Euro (€)
250	28	22	22	41	36	36	36	TRV-L-28/22/22-SC	
250	28	22	28	41	36	41	36	TRV-L-28/22/28-SC	
250	28	28	22	41	41	36	36	TRV-L-28/28/22-SC	
250	28	35	28	41	50	41	41	TRV-L-28/35/28-SC	
250	35	10	35	50	19	50	41	TRV-L-35/10/35-SC	
250	35	12	35	50	22	50	41	TRV-L-35/12/35-SC	
250	35	15	35	50	27	50	41	TRV-L-35/15/35-SC	
250	35	18	35	50	32	50	41	TRV-L-35/18/35-SC	
250	35	22	35	50	36	50	41	TRV-L-35/22/35-SC	
250	35	28	35	50	41	50	41	TRV-L-35/28/35-SC	
250	35	42	35	50	60	50	50	TRV-L-35/42/35-SC	
250	42	12	42	60	22	60	50	TRV-L-42/12/42-SC	
250	42	15	42	60	27	60	50	TRV-L-42/15/42-SC	
250	42	18	42	60	32	60	50	TRV-L-42/18/42-SC	
250	42	22	42	60	36	60	50	TRV-L-42/22/42-SC	
250	42	28	42	60	41	60	50	TRV-L-42/28/42-SC	
250	42	35	42	60	50	60	50	TRV-L-42/35/42-SC	



# TRV - T - REDUZIER - VERSCHRAUBUNGEN

## TRV - REDUCING - BRANCH - TEE



T-Reduzier-Verschraubungsstutzen  
L-Reihe  
Andere Sprunggrößen auf Anfrage!

Reducing Tee Coupling Bodies  
L-Series  
Other jump sizes on request!

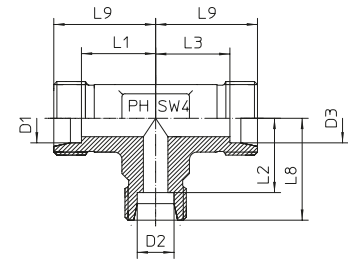

### Reihe / Series L

Druck Pressure	Rohr A.D. Tube O.D.			Ca. Maße Approx. Dimensions						Bestellzeichen Order-Code	Brutto-Preis Gross-Price  Euro (€)
	PN	D1	D2	D3	L1	L2	L3	L8	L9		
500	6	8	6	14,0	14,0	14,0	21,0	21,0	14	TRV-L-06/08/06-OMD	
500	6	8	8						14	TRV-L-06/08/08-OMD	
500	6	10	6						17	TRV-L-06/10/06-OMD	
500	8	6	8	14,0	14,0	14,0	21,0	21,0	14	TRV-L-08/06/08-OMD	
500	8	10	8	15,0	15,0	15,0	22,0	22,0	17	TRV-L-08/10/08-OMD	
400	8	12	8	17,0	17,0	17,0	24,0	24,0	17	TRV-L-08/12/08-OMD	
500	10	6	10	15,0	15,0	15,0	22,0	22,0	17	TRV-L-10/06/10-OMD	
500	10	8	10	15,0	15,0	15,0	22,0	22,0	17	TRV-L-10/08/10-OMD	
500	10	10	6	15,0	15,0	15,0	22,0	22,0	17	TRV-L-10/10/06-OMD	
400	10	12	10						17	TRV-L-10/12/10-OMD	
400	10	15	10	21,0	21,0	21,0	28,0	28,0	19	TRV-L-10/15/10-OMD	
400	12	6	12	17,0	17,0	17,0	24,0	24,0	17	TRV-L-12/06/12-OMD	
400	12	8	8	17,0	17,0	17,0	24,0	24,0	17	TRV-L-12/08/08-OMD	
400	12	8	12	17,0	17,0	17,0	24,0	24,0	17	TRV-L-12/08/12-OMD	
400	12	10	12	17,0	17,0	17,0	24,0	24,0	17	TRV-L-12/10/12-OMD	
400	12	10	10	17,0	17,0	17,0	24,0	24,0	17	TRV-L-12/10/10-OMD	
400	12	12	10						17	TRV-L-12/12/10-OMD	
400	12	15	12	21,0	21,0	21,0	28,0	28,0	19	TRV-L-12/15/12-OMD	
400	12	18	12	23,0	22,5	23,0	30,0	30,0	24	TRV-L-12/18/12-OMD	
400	15	6	15	21,0	21,0	21,0	28,0	28,0	19	TRV-L-15/06/15-OMD	
400	15	8	15	21,0	21,0	21,0	28,0	28,0	19	TRV-L-15/08/15-OMD	
400	15	10	15	21,0	21,0	21,0	28,0	28,0	19	TRV-L-15/10/15-OMD	
400	15	12	12	21,0	21,0	21,0	28,0	28,0	19	TRV-L-15/12/12-OMD	
400	15	12	15	21,0	21,0	21,0	28,0	28,0	19	TRV-L-15/12/15-OMD	
400	15	15	12	21,0	21,0	21,0	28,0	28,0	19	TRV-L-15/15/12-OMD	
250	15	22	15	28,0	27,5	28,0	35,0	35,0	27	TRV-L-15/22/15-OMD	
400	18	8	18	23,5	24,0	23,5	31,0	31,0	24	TRV-L-18/08/18-OMD	
400	18	10	10	23,5	24,0	24,0	31,0	31,0	24	TRV-L-18/10/10-OMD	
400	18	10	18	23,5	24,0	23,5	31,0	31,0	24	TRV-L-18/10/18-OMD	
400	18	12	18	23,5	24,0	23,5	31,0	31,0	24	TRV-L-18/12/18-OMD	
400	18	15	18	23,5	24,0	23,5	31,0	31,0	24	TRV-L-18/15/18-OMD	
400	18	18	10	23,5	23,5	24,0	31,0	31,0	24	TRV-L-18/18/10-OMD	
250	22	10	22	27,5	28,0	27,5	35,0	35,0	27	TRV-L-22/10/22-OMD	
250	22	12	22	27,5	28,0	27,5	35,0	35,0	27	TRV-L-22/12/22-OMD	
250	22	15	15	27,5	28,0	28,0	35,0	35,0	27	TRV-L-22/15/15-OMD	
250	22	15	22	27,5	28,0	27,5	35,0	35,0	27	TRV-L-22/15/22-OMD	
250	22	18	18	27,5	27,5	27,5	35,0	35,0	27	TRV-L-22/18/18-OMD	
250	22	18	22	27,5	27,5	27,5	35,0	35,0	27	TRV-L-22/18/22-OMD	
250	22	22	15	27,5	27,5	28,0	35,0	35,0	27	TRV-L-22/22/15-OMD	
250	22	22	18	27,5	27,5	27,5	35,0	35,0	27	TRV-L-22/22/18-OMD	
250	28	10	28	30,5	31,0	30,5	38,0	38,0	36	TRV-L-28/10/28-OMD	
250	28	12	28	30,5	31,0	30,5	38,0	38,0	36	TRV-L-28/12/28-OMD	
250	28	15	28	30,5	31,0	30,5	38,0	38,0	36	TRV-L-28/15/28-OMD	
250	28	18	28	30,5	30,5	30,5	38,0	38,0	36	TRV-L-28/18/28-OMD	
250	28	22	22	30,5	30,5	30,5	38,0	38,0	36	TRV-L-28/22/22-OMD	
250	28	22	28	30,5	30,5	30,5	38,0	38,0	36	TRV-L-28/22/28-OMD	







T-Reduzier-Verschraubungsstutzen  
L-Reihe  
Andere Sprunggrößen auf Anfrage!

Reducing Tee Coupling Bodies  
L-Series  
Other jump sizes on request!

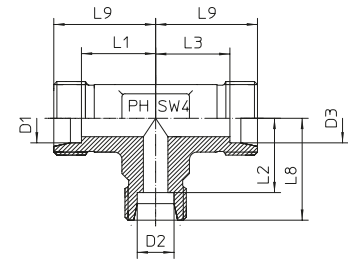

Reihe / Series L

Druck Pressure	Rohr A.D. Tube O.D.	Ca. Maße Approx. Dimensions								Bestellzeichen Order-Code	Brutto-Preis Gross-Price
PN	D1	D2	D3	L1	L2	L3	L8	L9	SW4		Euro (€)
250	28	28	22	30,5	30,5	30,5	38,0	38,0	36,0	TRV-L-28/28/22-OMD	
250	28	35	28	37,5	34,0	37,5	45,0	45,0	36,0	TRV-L-28/35/28-OMD	
250	35	10	35	34,5	38,0	34,5	45,0	45,0	41,0	TRV-L-35/10/35-OMD	
250	35	12	35	34,5	38,0	34,5	45,0	45,0	41,0	TRV-L-35/12/35-OMD	
250	35	15	35	34,5	38,0	34,5	45,0	45,0	41,0	TRV-L-35/15/35-OMD	
250	35	18	35	34,5	37,5	34,5	45,0	45,0	41,0	TRV-L-35/18/35-OMD	
250	35	22	35	34,5	37,5	34,5	45,0	45,0	41,0	TRV-L-35/22/35-OMD	
250	35	28	35	34,5	37,5	34,5	45,0	45,0	41,0	TRV-L-35/28/35-OMD	
250	35	42	35	40,5	40,0	40,5	51,0	51,0	50,0	TRV-L-35/42/35-OMD	
250	42	12	42	40,0	44,0	40,0	51,0	51,0	50,0	TRV-L-42/12/42-OMD	
250	42	15	42	40,0	44,0	40,0	51,0	51,0	50,0	TRV-L-42/15/42-OMD	
250	42	18	42	40,0	43,5	40,0	51,0	51,0	50,0	TRV-L-42/18/42-OMD	
250	42	22	42	40,0	43,5	40,0	51,0	51,0	50,0	TRV-L-42/22/42-OMD	
250	42	28	42	40,0	43,5	40,0	51,0	51,0	50,0	TRV-L-42/28/42-OMD	
250	42	35	42	40,0	40,5	40,0	51,0	51,0	50,0	TRV-L-42/35/42-OMD	

T-Reduzier-Verschraubungen  
S-Reihe  
Andere Sprunggrößen auf Anfrage!

Reducing Tee Couplings  
S-Series  
Other jump sizes on request!

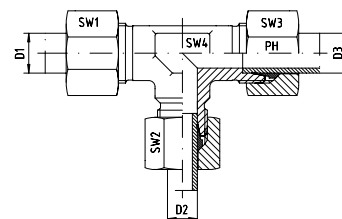

Reihe / Series S

Druck Pressure	Rohr A.D. Tube O.D.			Ca. Maße Approx. Dimensions				Bestellzeichen Order-Code	Brutto-Preis Gross-Price
PN	D1	D2	D3	SW1	SW2	SW3	SW4		Euro (€)
800	8	6	8	19	17	19	14	TRV-S-08/06/08	
800	10	6	10	22	17	22	17	TRV-S-10/06/10	
800	10	8	10	22	19	22	17	TRV-S-10/08/10	
630	12	6	12	24	17	24	17	TRV-S-12/06/12	
630	12	8	8	24	19	19	17	TRV-S-12/08/08	
630	12	8	12	24	19	24	17	TRV-S-12/08/12	
630	12	10	12	24	22	24	17	TRV-S-12/10/12	
630	12	16	12	24	30	24	24	TRV-S-12/16/12	
630	14	8	14	27	19	27	19	TRV-S-14/08/14	
630	14	10	14	27	22	27	19	TRV-S-14/10/14	
630	16	6	16	30	17	30	24	TRV-S-16/06/16	
630	16	8	16	30	19	30	24	TRV-S-16/08/16	
630	16	10	16	30	22	30	24	TRV-S-16/10/16	
630	16	12	12	30	24	24	24	TRV-S-16/12/12	
630	16	12	16	30	24	30	24	TRV-S-16/12/16	
630	16	14	16	30	27	30	24	TRV-S-16/14/16	
420	16	20	16	30	36	30	27	TRV-S-16/20/16	
420	20	8	20	36	19	36	27	TRV-S-20/08/20	
420	20	10	20	36	22	36	27	TRV-S-20/10/20	
420	20	12	20	36	24	36	27	TRV-S-20/12/20	
420	20	14	20	36	27	36	27	TRV-S-20/14/20	
420	20	16	20	36	30	36	27	TRV-S-20/16/20	
420	20	25	20	36	46	36	36	TRV-S-20/25/20	
420	25	10	25	46	22	46	36	TRV-S-25/10/25	
420	25	12	25	46	24	46	36	TRV-S-25/12/25	
420	25	14	25	46	27	46	36	TRV-S-25/14/25	
420	25	16	25	46	30	46	36	TRV-S-25/16/25	
420	25	20	25	46	36	46	36	TRV-S-25/20/25	
420	25	30	25	46	50	46	41	TRV-S-25/30/25	
420	30	12	30	50	24	50	41	TRV-S-30/12/30	
420	30	16	30	50	30	40	41	TRV-S-30/16/30	
420	30	20	30	50	36	50	41	TRV-S-30/20/30	
420	30	25	30	50	46	50	41	TRV-S-30/25/30	
420	30	38	30	50	60	50	50	TRV-S-30/38/30	
420	38	12	38	60	24	60	50	TRV-S-38/12/38	
420	38	16	38	60	30	60	50	TRV-S-38/16/38	
420	38	20	38	60	36	60	50	TRV-S-38/20/38	
420	38	25	38	60	46	60	50	TRV-S-38/25/38	
420	38	30	38	60	50	60	50	TRV-S-38/30/38	



T-Reduzier-Verschraubungen  
 S-Reihe  
 Andere Sprunggrößen auf Anfrage!

Reducing Tee Couplings  
 S-Series  
 Other jump sizes on request!

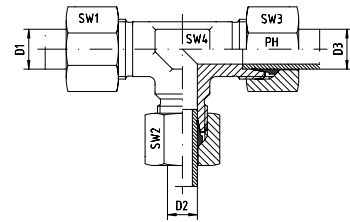

**Reihe / Series S**

Druck Pressure	Rohr A.D. Tube O.D.			Ca. Maße Approx. Dimensions				Bestellzeichen Order-Code	Brutto-Preis Gross-Price
PN	D1	D2	D3	SW1	SW2	SW3	SW4		Euro (€)
800	8	6	8	19	17	19	14	TRV-S-08/06/08-SC	
800	10	6	10	22	17	22	17	TRV-S-10/06/10-SC	
800	10	8	10	22	19	22	17	TRV-S-10/08/10-SC	
630	12	6	12	24	17	24	17	TRV-S-12/06/12-SC	
630	12	8	8	24	19	19	17	TRV-S-12/08/08-SC	
630	12	8	12	24	19	24	17	TRV-S-12/08/12-SC	
630	12	10	12	24	22	24	17	TRV-S-12/10/12-SC	
630	12	16	12	24	30	24	24	TRV-S-12/16/12-SC	
630	14	8	14	27	19	27	19	TRV-S-14/08/14-SC	
630	14	10	14	27	22	27	19	TRV-S-14/10/14-SC	
630	16	6	16	30	17	30	24	TRV-S-16/06/16-SC	
630	16	8	16	30	19	30	24	TRV-S-16/08/16-SC	
630	16	10	16	30	22	30	24	TRV-S-16/10/16-SC	
630	16	12	12	30	24	24	24	TRV-S-16/12/12-SC	
630	16	12	16	30	24	30	24	TRV-S-16/12/16-SC	
630	16	14	16	30	27	30	24	TRV-S-16/14/16-SC	
420	16	20	16	30	36	30	27	TRV-S-16/20/16-SC	
420	20	8	20	36	19	36	27	TRV-S-20/08/20-SC	
420	20	10	20	36	22	36	27	TRV-S-20/10/20-SC	
420	20	12	20	36	24	36	27	TRV-S-20/12/20-SC	
420	20	14	20	36	27	36	27	TRV-S-20/14/20-SC	
420	20	16	20	36	30	36	27	TRV-S-20/16/20-SC	
420	20	25	20	36	46	36	36	TRV-S-20/25/20-SC	
420	25	10	25	46	22	46	36	TRV-S-25/10/25-SC	
420	25	12	25	46	24	46	36	TRV-S-25/12/25-SC	
420	25	14	25	46	27	46	36	TRV-S-25/14/25-SC	
420	25	16	25	46	30	46	36	TRV-S-25/16/25-SC	
420	25	20	25	46	36	46	36	TRV-S-25/20/25-SC	
420	25	30	25	46	50	46	41	TRV-S-25/30/25-SC	
420	30	12	30	50	24	50	41	TRV-S-30/12/30-SC	
420	30	16	30	50	30	40	41	TRV-S-30/16/30-SC	
420	30	20	30	50	36	50	41	TRV-S-30/20/30-SC	
420	30	25	30	50	46	50	41	TRV-S-30/25/30-SC	
420	30	38	30	50	60	50	50	TRV-S-30/38/30-SC	
420	38	12	38	60	24	60	50	TRV-S-38/12/38-SC	
420	38	16	38	60	30	60	50	TRV-S-38/16/38-SC	
420	38	20	38	60	36	60	50	TRV-S-38/20/38-SC	
420	38	25	38	60	46	60	50	TRV-S-38/25/38-SC	
420	38	30	38	60	50	60	50	TRV-S-38/30/38-SC	



# TRV - T - REDUZIER - VERSCHRAUBUNGEN

## TRV - REDUCING - BRANCH - TEE



T-Reduzier-Verschraubungsstutzen  
S-Reihe  
Andere Sprunggrößen auf Anfrage!

Reducing Tee Coupling Bodies  
S-Series  
Other jump sizes on request!

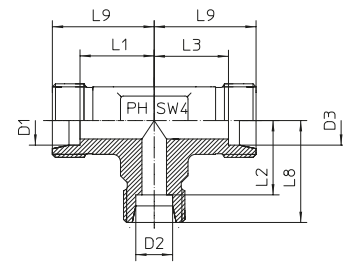

### Reihe / Series S

Druck Pressure	Rohr A.D. Tube O.D.			Ca. Maße Approx. Dimensions						Bestellzeichen Order-Code	Brutto-Preis Gross-Price
PN	D1	D2	D3	L1	L2	L3	L8	L9	SW4		Euro (€)
800	8	6	8						14	TRV-S-08/06/08-OMD	
800	10	6	10	17,5	18,0	17,5	25,0	25,0	17	TRV-S-10/06/10-OMD	
800	10	8	10						17	TRV-S-10/08/10-OMD	
630	12	6	12						17	TRV-S-12/06/12-OMD	
630	12	8	8	21,5	22,0	22,0	29,0	29,0	17	TRV-S-12/08/08-OMD	
630	12	8	12	21,5	22,0	21,5	29,0	29,0	17	TRV-S-12/08/12-OMD	
630	12	10	12	21,5	21,5	21,5	29,0	29,0	17	TRV-S-12/10/12-OMD	
630	12	16	12	25,5	24,5	25,5	33,0	33,0	24	TRV-S-12/16/12-OMD	
630	14	8	14						19	TRV-S-14/08/14-OMD	
630	14	10	14	22,0	22,5	22,0	30,0	30,0	19	TRV-S-14/10/14-OMD	
630	16	6	16	24,5	26,0	24,5	33,0	33,0	24	TRV-S-16/06/16-OMD	
630	16	8	16	24,5	26,0	24,5	33,0	33,0	24	TRV-S-16/08/16-OMD	
630	16	10	16	24,5	25,5	24,5	33,0	33,0	24	TRV-S-16/10/16-OMD	
630	16	12	12	24,5	25,5	25,5	33,0	33,0	24	TRV-S-16/12/12-OMD	
630	16	12	16	24,5	25,5	24,5	33,0	33,0	24	TRV-S-16/12/16-OMD	
630	16	14	16	24,5	25,0	24,5	33,0	33,0	24	TRV-S-16/14/16-OMD	
420	16	20	16	28,5	26,5	28,5	37,0	37,0	27	TRV-S-16/20/16-OMD	
420	20	8	20	26,5	30,0	26,5	37,0	37,0	27	TRV-S-20/08/20-OMD	
420	20	10	20	26,5	29,5	26,5	37,0	37,0	27	TRV-S-20/10/20-OMD	
420	20	12	20	26,5	29,5	26,5	37,0	37,0	27	TRV-S-20/12/20-OMD	
420	20	14	20	26,5	29,0	26,5	37,0	37,0	27	TRV-S-20/14/20-OMD	
420	20	16	20	26,5	28,5	26,5	37,0	37,0	27	TRV-S-20/16/20-OMD	
420	20	25	20	31,5	30,0	31,5	42,0	42,0	36	TRV-S-20/25/20-OMD	
420	25	10	25	30,0	32,5	30,0	40,0	42,0	36	TRV-S-25/10/25-OMD	
420	25	12	25	30,0	32,5	30,0	40,0	42,0	36	TRV-S-25/12/25-OMD	
420	25	14	25						36	TRV-S-25/14/25-OMD	
420	25	16	25	30,0	31,5	30,0	40,0	42,0	36	TRV-S-25/16/25-OMD	
420	25	20	25	30,0	29,5	30,0	40,0	42,0	36	TRV-S-25/20/25-OMD	
420	25	30	25	37,0	35,5	37,0	49,0	49,0	41	TRV-S-25/30/25-OMD	
420	30	12	30	35,5	38,5	35,5	46,0	49,0	41	TRV-S-30/12/30-OMD	
420	30	16	30	35,5	38,5	35,5	47,0	49,0	41	TRV-S-30/16/30-OMD	
420	30	20	30	35,5	36,5	35,5	47,0	49,0	41	TRV-S-30/20/30-OMD	
420	30	25	30	35,5	37,0	35,5	49,0	49,0	41	TRV-S-30/25/30-OMD	
420	30	38	30	43,5	41,0	43,5	57,0	57,0	50	TRV-S-30/38/30-OMD	
420	38	12	38	41,0	33,5	41,0	54,0	57,0	50	TRV-S-38/12/38-OMD	
420	38	16	38	41,0	32,5	41,0	54,0	57,0	50	TRV-S-38/16/38-OMD	
420	38	20	38	41,0	46,5	41,0	57,0	57,0	50	TRV-S-38/20/38-OMD	
420	38	25	38	41,0	45,0	41,0	57,0	57,0	50	TRV-S-38/25/38-OMD	
420	38	30	38	41,0	43,5	41,0	57,0	57,0	50	TRV-S-38/30/38-OMD	

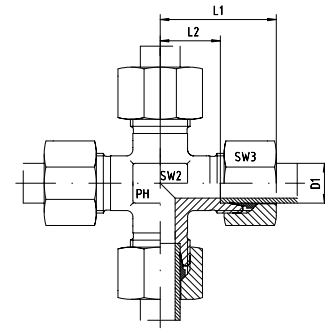

Reihe / Series LL

Druck Pressure	Rohr A.D. Tube O.D.	Ca. Maße Approx. Dimensions		Bemerkungen Notes		Bestellzeichen Order-Code	Brutto-Preis Gross-Price
PN	D1	L1	L2	SW2	SW3		Euro (€)
100	4	21,0	11,0	7	10	KV-LL-04	
100	6	21,0	9,5	9	12	KV-LL-06	
100	8	23,0	11,5	12	14	KV-LL-08	

Reihe / Series L

Druck Pressure	Rohr A.D. Tube O.D.	Ca. Maße Approx. Dimensions		Bemerkungen Notes		Bestellzeichen Order-Code	Brutto-Preis Gross-Price
PN	D1	L1	L2	SW2	SW3		Euro (€)
315	6	27,0	12,0	12	14	KV-L-06	
315	8	29,0	14,0	12	17	KV-L-08	
315	10	30,0	15,0	14	19	KV-L-10	
315	12	32,0	17,0	17	22	KV-L-12	
315	15	36,0	21,0	19	27	KV-L-15	
315	18	40,0	23,5	24	32	KV-L-18	
160	22	44,0	27,5	27	36	KV-L-22	
160	28	47,0	30,5	36	41	KV-L-28	
160	35	56,0	34,5	41	50	KV-L-35	
160	42	63,0	40,0	50	60	KV-L-42	

Reihe / Series S

Druck Pressure	Rohr A.D. Tube O.D.	Ca. Maße Approx. Dimensions		Bemerkungen Notes		Bestellzeichen Order-Code	Brutto-Preis Gross-Price
PN	D1	L1	L2	SW2	SW3		Euro (€)
630	6	31,0	16,0	12	17	KV-S-06	
630	8	32,0	17,0	14	19	KV-S-08	
630	10	34,0	17,5	17	22	KV-S-10	
630	12	38,0	21,5	17	24	KV-S-12	
630	14	40,0	22,0	19	27	KV-S-14	
400	16	43,0	24,5	24	30	KV-S-16	
400	20	48,0	26,5	27	36	KV-S-20	
400	25	54,0	30,0	36	46	KV-S-25	
400	30	62,0	35,5	41	50	KV-S-30	
315	38	72,0	41,0	50	60	KV-S-38	

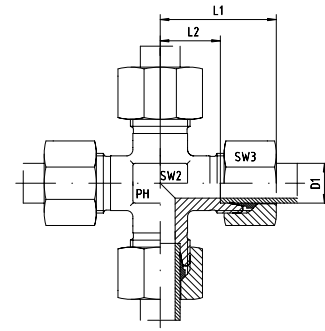

Reihe / Series L

Druck Pressure	Rohr A.D. Tube O.D.	Ca. Maße Approx. Dimensions		Bemerkungen Notes		Bestellzeichen Order-Code	Brutto-Preis Gross-Price
PN	D1	L1	L2	SW2	SW3		Euro (€)
315	6	27,0	12,0	12	14	KV-L-06-SC	
315	8	29,0	14,0	12	17	KV-L-08-SC	
315	10	30,0	15,0	14	19	KV-L-10-SC	
315	12	32,0	17,0	17	22	KV-L-12-SC	
315	15	36,0	21,0	19	27	KV-L-15-SC	
315	18	40,0	23,5	24	32	KV-L-18-SC	
160	22	44,0	27,5	27	36	KV-L-22-SC	
160	28	47,0	30,5	36	41	KV-L-28-SC	
160	35	56,0	34,5	41	50	KV-L-35-SC	
160	42	63,0	40,0	50	60	KV-L-42-SC	

Reihe / Series S

Druck Pressure	Rohr A.D. Tube O.D.	Ca. Maße Approx. Dimensions		Bemerkungen Notes		Bestellzeichen Order-Code	Brutto-Preis Gross-Price
PN	D1	L1	L2	SW2	SW3		Euro (€)
630	6	31,0	16,0	12	17	KV-S-06-SC	
630	8	32,0	17,0	14	19	KV-S-08-SC	
630	10	34,0	17,5	17	22	KV-S-10-SC	
630	12	38,0	21,5	17	24	KV-S-12-SC	
630	14	40,0	22,0	19	27	KV-S-14-SC	
400	16	43,0	24,5	24	30	KV-S-16-SC	
400	20	48,0	26,5	27	36	KV-S-20-SC	
400	25	54,0	30,0	36	46	KV-S-25-SC	
400	30	62,0	35,5	41	50	KV-S-30-SC	
315	38	72,0	41,0	50	60	KV-S-38-SC	

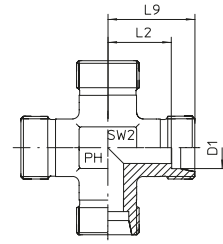

Reihe / Series LL

Druck Pressure	Rohr A.D. Tube O.D.	Ca. Maße Approx. Dimensions			Bemerkungen Notes	Bestellzeichen Order-Code	Brutto-Preis Gross-Price
PN	D1	L2	L9	SW2			Euro (€)
100	4	11,0	15,0	7		KV-LL-04-OMD	
100	6	9,5	15,0	9		KV-LL-06-OMD	
100	8	11,5	17,0	12		KV-LL-08-OMD	

Reihe / Series L

Druck Pressure	Rohr A.D. Tube O.D.	Ca. Maße Approx. Dimensions			Bemerkungen Notes	Bestellzeichen Order-Code	Brutto-Preis Gross-Price
PN	D1	L2	L9	SW2			Euro (€)
315	6	12,0	19,0	12		KV-L-06-OMD	
315	8	14,0	21,0	12		KV-L-08-OMD	
315	10	15,0	22,0	14		KV-L-10-OMD	
315	12	17,0	24,0	17		KV-L-12-OMD	
315	15	21,0	28,0	19		KV-L-15-OMD	
315	18	23,5	31,0	24		KV-L-18-OMD	
160	22	27,5	35,0	27		KV-L-22-OMD	
160	28	30,5	38,0	36		KV-L-28-OMD	
160	35	34,5	45,0	41		KV-L-35-OMD	
160	42	40,0	51,0	50		KV-L-42-OMD	

Reihe / Series S

Druck Pressure	Rohr A.D. Tube O.D.	Ca. Maße Approx. Dimensions			Bemerkungen Notes	Bestellzeichen Order-Code	Brutto-Preis Gross-Price
PN	D1	L2	L9	SW2			Euro (€)
630	6	16,0	23,0	12		KV-S-06-OMD	
630	8	17,0	24,0	14		KV-S-08-OMD	
630	10	17,5	25,0	17		KV-S-10-OMD	
630	12	21,5	29,0	17		KV-S-12-OMD	
630	14	22,0	30,0	19		KV-S-14-OMD	
400	16	24,5	33,0	24		KV-S-16-OMD	
400	20	26,5	37,0	27		KV-S-20-OMD	
400	25	30,0	42,0	36		KV-S-25-OMD	
400	30	35,5	49,0	41		KV-S-30-OMD	
315	38	41,0	57,0	50		KV-S-38-OMD	

Gerade Schottverschraubungen

Straight Bulkhead Connections

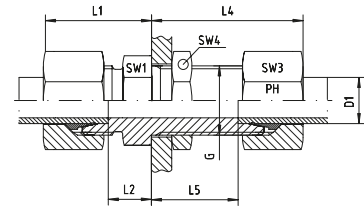

Reihe / Series LL

Druck Pressure	Rohr A.D. Tube O.D.	Gewinde Thread	Ca. Maße Approx. Dimensions							Bestellzeichen Order-Code	Brutto-Preis Gross-Price
			PN	D1	G	L1	L2	L4	L5		
100	4	M 8 x 1	19,0	7,0	23,0	11,0	11	10	11	GSV-LL-04	
100	6	M 10 x 1								GSV-LL-06	*
100	8	M 12 x 1								GSV-LL-08	*

Reihe / Series L

Druck Pressure	Rohr A.D. Tube O.D.	Gewinde Thread	Ca. Maße Approx. Dimensions							Bestellzeichen Order-Code	Brutto-Preis Gross-Price
			PN	D1	G	L1	L2	L4	L5		
500	6	M 12 x 1,5	22,0	7,0	42,0	27,0	17	14	17	GSV-L-06	
500	8	M 14 x 1,5	23,0	8,0	42,0	27,0	19	17	19	GSV-L-08	
500	10	M 16 x 1,5	25,0	10,0	43,0	28,0	22	19	22	GSV-L-10	
400	12	M 18 x 1,5	25,0	10,0	44,0	29,0	24	22	24	GSV-L-12	
400	15	M 22 x 1,5	27,0	12,0	46,0	31,0	27	27	30	GSV-L-15	
400	18	M 26 x 1,5	30,0	13,5	49,0	32,5	32	32	36	GSV-L-18	
250	22	M 30 x 2	33,0	16,5	51,0	34,5	36	36	41	GSV-L-22	
250	28	M 36 x 2	35,0	18,5	52,0	35,5	41	41	46	GSV-L-28	
250	35	M 45 x 2	40,0	18,5	58,0	36,5	50	50	55	GSV-L-35	
250	42	M 52 x 2	42,0	19,0	59,0	36,0	60	60	65	GSV-L-42	

Reihe / Series S

Druck Pressure	Rohr A.D. Tube O.D.	Gewinde Thread	Ca. Maße Approx. Dimensions							Bestellzeichen Order-Code	Brutto-Preis Gross-Price
			PN	D1	G	L1	L2	L4	L5		
800	6	M 14 x 1,5	27,0	12,0	44,0	29,0	19	17	19	GSV-S-06	
800	8	M 16 x 1,5	28,0	13,0	44,0	29,0	22	19	22	GSV-S-08	
800	10	M 18 x 1,5	31,0	14,5	46,0	29,5	24	22	24	GSV-S-10	
630	12	M 20 x 1,5	31,0	14,5	47,0	30,5	27	24	27	GSV-S-12	
630	14	M 22 x 1,5	35,0	17,0	50,0	32,0	30	27	30	GSV-S-14	
630	16	M 24 x 1,5	35,0	16,5	50,0	31,5	32	30	32	GSV-S-16	
420	20	M 30 x 2	39,0	17,5	55,0	33,5	41	36	41	GSV-S-20	
420	25	M 36 x 2	44,0	20,0	59,0	35,0	46	46	46	GSV-S-25	
420	30	M 42 x 2	48,0	21,5	64,0	37,5	50	50	50	GSV-S-30	
420	38	M 52 x 2	53,0	22,0	68,0	37,0	65	60	65	GSV-S-38	

\*Preis auf Anfrage/\*Price on request





Gerade Schottverschraubungen

Straight Bulkhead Connections

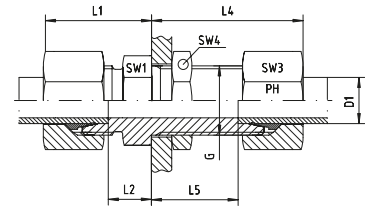

Reihe / Series L

Druck Pressure	Rohr A.D. Tube O.D.	Gewinde Thread	Ca. Maße Approx. Dimensions							Bestellzeichen Order-Code	Brutto-Preis Gross-Price
			PN	D1	G	L1	L2	L4	L5		
500	6	M 12 x 1,5	22,0	7,0	42,0	27,0	17	14	17	GSV-L-06-SC	
500	8	M 14 x 1,5	23,0	8,0	42,0	27,0	19	17	19	GSV-L-08-SC	
500	10	M 16 x 1,5	25,0	10,0	43,0	28,0	22	19	22	GSV-L-10-SC	
400	12	M 18 x 1,5	25,0	10,0	44,0	29,0	24	22	24	GSV-L-12-SC	
400	15	M 22 x 1,5	27,0	12,0	46,0	31,0	27	27	30	GSV-L-15-SC	
400	18	M 26 x 1,5	30,0	13,5	49,0	32,5	32	32	36	GSV-L-18-SC	
250	22	M 30 x 2	33,0	16,5	51,0	34,5	36	36	41	GSV-L-22-SC	
250	28	M 36 x 2	35,0	18,5	52,0	35,5	41	41	46	GSV-L-28-SC	
250	35	M 45 x 2	40,0	18,5	58,0	36,5	50	50	55	GSV-L-35-SC	
250	42	M 52 x 2	42,0	19,0	59,0	36,0	60	60	65	GSV-L-42-SC	

Reihe / Series S

Druck Pressure	Rohr A.D. Tube O.D.	Gewinde Thread	Ca. Maße Approx. Dimensions							Bestellzeichen Order-Code	Brutto-Preis Gross-Price
			PN	D1	G	L1	L2	L4	L5		
800	6	M 14 x 1,5	27,0	12,0	44,0	29,0	19	17	19	GSV-S-06-SC	
800	8	M 16 x 1,5	28,0	13,0	44,0	29,0	22	19	22	GSV-S-08-SC	
800	10	M 18 x 1,5	31,0	14,5	46,0	29,5	24	22	24	GSV-S-10-SC	
630	12	M 20 x 1,5	31,0	14,5	47,0	30,5	27	24	27	GSV-S-12-SC	
630	14	M 22 x 1,5	35,0	17,0	50,0	32,0	30	27	30	GSV-S-14-SC	
630	16	M 24 x 1,5	35,0	16,5	50,0	31,5	32	30	32	GSV-S-16-SC	
420	20	M 30 x 2	39,0	17,5	55,0	33,5	41	36	41	GSV-S-20-SC	
420	25	M 36 x 2	44,0	20,0	59,0	35,0	46	46	46	GSV-S-25-SC	
420	30	M 42 x 2	48,0	21,5	64,0	37,5	50	50	50	GSV-S-30-SC	
420	38	M 52 x 2	53,0	22,0	68,0	37,0	65	60	65	GSV-S-38-SC	



Gerade Schottverschraubungsstützen

Straight Bulkhead Connection Bodies

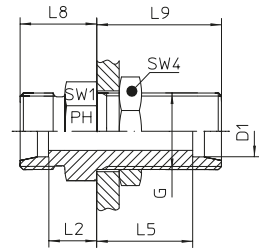

Reihe / Series LL

Druck Pressure	Rohr A.D. Tube O.D.	Gewinde Thread	Ca. Maße Approx. Dimensions						Bestellzeichen Order-Code	Brutto-Preis Gross-Price
PN	D1	G	L2	L5	L8	L9	SW1	SW4		Euro (€)
100	4	M 8 x 1	7,0	11,0	9,0	15,0	11	11	GSV-LL-04-OMD	
100	6	M 10 x 1	6,5	13,5	12,0	19,0	14	14	GSV-LL-06-OMD	*
100	8	M 12 x 1							GSV-LL-08-OMD	*

Reihe / Series L

Druck Pressure	Rohr A.D. Tube O.D.	Gewinde Thread	Ca. Maße Approx. Dimensions						Bestellzeichen Order-Code	Brutto-Preis Gross-Price
PN	D1	G	L2	L5	L8	L9	SW1	SW4		Euro (€)
500	6	M 12 x 1,5	7,0	27,0	14,0	34,0	17	17	GSV-L-06-OMD	
500	8	M 14 x 1,5	8,0	27,0	15,0	34,0	19	19	GSV-L-08-OMD	
500	10	M 16 x 1,5	10,0	28,0	17,0	35,0	22	22	GSV-L-10-OMD	
400	12	M 18 x 1,5	10,0	29,0	17,0	36,0	24	24	GSV-L-12-OMD	
400	15	M 22 x 1,5	12,0	31,0	19,0	38,0	27	30	GSV-L-15-OMD	
400	18	M 26 x 1,5	13,5	32,5	21,0	40,0	32	36	GSV-L-18-OMD	
250	22	M 30 x 2	16,5	34,5	24,0	42,0	36	41	GSV-L-22-OMD	
250	28	M 36 x 2	18,5	35,5	26,0	43,0	41	46	GSV-L-28-OMD	
250	35	M 45 x 2	18,5	36,5	29,0	47,0	50	55	GSV-L-35-OMD	
250	42	M 52 x 2	19,0	36,0	30,0	47,0	60	65	GSV-L-42-OMD	

Reihe / Series S

Druck Pressure	Rohr A.D. Tube O.D.	Gewinde Thread	Ca. Maße Approx. Dimensions						Bestellzeichen Order-Code	Brutto-Preis Gross-Price
PN	D1	G	L2	L5	L8	L9	SW1	SW4		Euro (€)
800	6	M 14 x 1,5	12,0	29,0	19,0	36,0	19	19	GSV-S-06-OMD	
800	8	M 16 x 1,5	13,0	29,0	20,0	36,0	22	22	GSV-S-08-OMD	
800	10	M 18 x 1,5	14,5	29,5	22,0	37,0	24	24	GSV-S-10-OMD	
630	12	M 20 x 1,5	14,5	30,5	22,0	38,0	27	27	GSV-S-12-OMD	
630	14	M 22 x 1,5	17,0	32,0	25,0	40,0	30	30	GSV-S-14-OMD	
630	16	M 24 x 1,5	16,5	31,5	25,0	40,0	32	32	GSV-S-16-OMD	
420	20	M 30 x 2	17,5	33,5	28,0	44,0	41	41	GSV-S-20-OMD	
420	25	M 36 x 2	20,0	35,0	32,0	47,0	46	46	GSV-S-25-OMD	
420	30	M 42 x 2	21,5	37,5	35,0	51,0	50	50	GSV-S-30-OMD	
420	38	M 52 x 2	22,0	37,0	38,0	53,0	65	65	GSV-S-38-OMD	

\*Preis auf Anfrage\*/Price on request



Winkel-Schottverschraubungen

Bulkhead Elbow Couplings

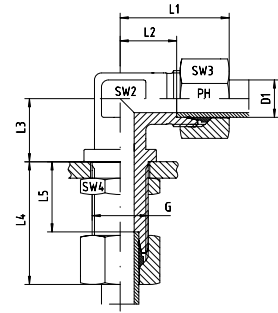

Reihe / Series L

Druck Pressure	Rohr A.D. Tube O.D.	Gewinde Thread	Ca. Maße Approx. Dimensions									Bestellzeichen Order-Code	Brutto-Preis Gross-Price Euro (€)
			L1	L2	L3	L4	L5	SW2	SW3	SW4			
PN	D1	G	L1	L2	L3	L4	L5	SW2	SW3	SW4			
315	6	M 12 x 1,5	27,0	12,0	14,0	42,0	27,0	12	14	17	WSV-L-06		
315	8	M 14 x 1,5	29,0	14,0	17,0	42,0	27,0	12	17	19	WSV-L-08		
315	10	M 16 x 1,5	30,0	15,0	18,0	43,0	28,0	14	19	22	WSV-L-10		
315	12	M 18 x 1,5	32,0	17,0	20,0	44,0	29,0	17	22	24	WSV-L-12		
315	15	M 22 x 1,5	36,0	21,0	23,0	46,0	31,0	19	27	30	WSV-L-15		
315	18	M 26 x 1,5	40,0	23,0	24,0	49,0	32,5	24	32	36	WSV-L-18		
160	22	M 30 x 2	44,0	27,0	30,0	51,0	34,5	27	36	41	WSV-L-22		
160	28	M 36 x 2	47,0	30,0	34,0	52,0	35,5	36	41	46	WSV-L-28		
160	35	M 45 x 2	56,0	34,0	39,0	58,0	36,5	41	50	55	WSV-L-35		
160	42	M 52 x 2	63,0	40,0	43,0	59,0	36,0	50	60	65	WSV-L-42		

Reihe / Series S

Druck Pressure	Rohr A.D. Tube O.D.	Gewinde Thread	Ca. Maße Approx. Dimensions									Bestellzeichen Order-Code	Brutto-Preis Gross-Price Euro (€)
			L1	L2	L3	L4	L5	SW2	SW3	SW4			
PN	D1	G	L1	L2	L3	L4	L5	SW2	SW3	SW4			
630	6	M 14 x 1,5	31,0	16,0	17,0	44,0	29,0	12	17	19	WSV-S-06		
630	8	M 16 x 1,5	32,0	17,0	18,0	44,0	29,0	14	19	22	WSV-S-08		
630	10	M 18 x 1,5	34,0	17,0	20,0	46,0	29,5	17	22	24	WSV-S-10		
630	12	M 20 x 1,5	38,0	21,0	21,0	47,0	30,5	17	24	27	WSV-S-12		
630	14	M 22 x 1,5	40,0	22,0	23,0	50,0	32,0	19	27	30	WSV-S-14		
400	16	M 24 x 1,5	43,0	24,0	24,0	50,0	31,5	24	30	32	WSV-S-16		
400	20	M 30 x 2	48,0	26,0	30,0	55,0	33,5	27	36	41	WSV-S-20		
400	25	M 36 x 2	54,0	30,0	34,0	59,0	35,0	36	46	46	WSV-S-25		
400	30	M 42 x 2	62,0	35,5	39,0	64,0	37,5	41	50	50	WSV-S-30		
315	38	M 52 x 2	72,0	41,0	43,0	68,0	37,0	50	60	65	WSV-S-38		

Winkel-Schottverschraubungen

Bulkhead Elbow Couplings

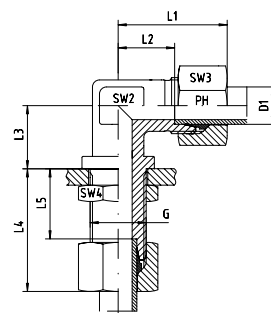

Reihe / Series L

Druck Pressure	Rohr A.D. Tube O.D.	Gewinde Thread	Ca. Maße Approx. Dimensions									Bestellzeichen Order-Code	Brutto-Preis Gross-Price
			PN	D1	G	L1	L2	L3	L4	L5	SW2		
315	6	M 12 x 1,5	27,0	12,0	14,0	42,0	27,0	12	14	17	WSV-L-06-SC		
315	8	M 14 x 1,5	29,0	14,0	17,0	42,0	27,0	12	17	19	WSV-L-08-SC		
315	10	M 16 x 1,5	30,0	15,0	18,0	43,0	28,0	14	19	22	WSV-L-10-SC		
315	12	M 18 x 1,5	32,0	17,0	20,0	44,0	29,0	17	22	24	WSV-L-12-SC		
315	15	M 22 x 1,5	36,0	21,0	23,0	46,0	31,0	19	27	30	WSV-L-15-SC		
315	18	M 26 x 1,5	40,0	23,5	24,0	49,0	32,5	24	32	36	WSV-L-18-SC		
160	22	M 30 x 2	44,0	27,5	30,0	51,0	34,5	27	36	41	WSV-L-22-SC		
160	28	M 36 x 2	47,0	30,5	34,0	52,0	35,5	36	41	46	WSV-L-28-SC		
160	35	M 45 x 2	56,0	34,5	39,0	58,0	36,5	41	50	55	WSV-L-35-SC		
160	42	M 52 x 2	63,0	40,0	43,0	59,0	36,0	50	60	65	WSV-L-42-SC		

Reihe / Series S

Druck Pressure	Rohr A.D. Tube O.D.	Gewinde Thread	Ca. Maße Approx. Dimensions									Bestellzeichen Order-Code	Brutto-Preis Gross-Price
			PN	D1	G	L1	L2	L3	L4	L5	SW2		
630	6	M 14 x 1,5	31,0	16,0	17,0	44,0	29,0	12	17	19	WSV-S-06-SC		
630	8	M 16 x 1,5	32,0	17,0	18,0	44,0	29,0	14	19	22	WSV-S-08-SC		
630	10	M 18 x 1,5	34,0	17,5	20,0	46,0	29,5	17	22	24	WSV-S-10-SC		
630	12	M 20 x 1,5	38,0	21,5	21,0	47,0	30,5	17	24	27	WSV-S-12-SC		
630	14	M 22 x 1,5	40,0	22,0	23,0	50,0	32,0	19	27	30	WSV-S-14-SC		
400	16	M 24 x 1,5	43,0	24,5	24,0	50,0	31,5	24	30	32	WSV-S-16-SC		
400	20	M 30 x 2	48,0	26,5	30,0	55,0	33,5	27	36	41	WSV-S-20-SC		
400	25	M 36 x 2	54,0	30,0	34,0	59,0	35,0	36	46	46	WSV-S-25-SC		
400	30	M 42 x 2	62,0	35,5	39,0	64,0	37,5	41	50	50	WSV-S-30-SC		
315	38	M 52 x 2	72,0	41,0	43,0	68,0	37,0	50	60	65	WSV-S-38-SC		



Winkel-Schottverschraubungsstutzen

Bulkhead Elbow Coupling Bodies

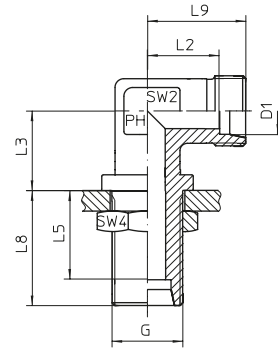

Reihe / Series L

Druck Pressure	Rohr A.D. Tube O.D.	Gewinde Thread								Bestellzeichen Order-Code	Brutto-Preis Gross-Price
PN	D1	G	L2	L3	L5	L8	L9	SW2	SW4		Euro (€)
315	6	M 12 x 1,5	12,0	14,0	27,0	34,0	19,0	12	17	WSV-L-06-OMD	
315	8	M 14 x 1,5	14,0	17,0	27,0	34,0	21,0	12	19	WSV-L-08-OMD	
315	10	M 16 x 1,5	15,0	18,0	28,0	35,0	22,0	14	22	WSV-L-10-OMD	
315	12	M 18 x 1,5	17,0	20,0	29,0	36,0	24,0	17	24	WSV-L-12-OMD	
315	15	M 22 x 1,5	21,0	23,0	31,0	38,0	28,0	19	30	WSV-L-15-OMD	
315	18	M 26 x 1,5	23,0	24,0	32,5	40,0	31,0	24	36	WSV-L-18-OMD	
160	22	M 30 x 2	27,0	30,0	34,5	42,0	35,0	27	41	WSV-L-22-OMD	
160	28	M 36 x 2	30,0	34,0	35,5	43,0	38,0	36	46	WSV-L-28-OMD	
160	35	M 45 x 2	34,0	39,0	36,5	47,0	45,0	41	55	WSV-L-35-OMD	
160	42	M 52 x 2	40,0	43,0	36,0	47,0	51,0	50	65	WSV-L-42-OMD	

Reihe / Series S

Druck Pressure	Rohr A.D. Tube O.D.	Gewinde Thread								Bestellzeichen Order-Code	Brutto-Preis Gross-Price
PN	D1	G	L2	L3	L5	L8	L9	SW2	SW4		Euro (€)
630	6	M 14 x 1,5	16,0	17,0	29,0	36,0	23,0	12	19	WSV-S-06-OMD	
630	8	M 16 x 1,5	17,0	18,0	29,0	36,0	24,0	14	22	WSV-S-08-OMD	
630	10	M 18 x 1,5	17,0	20,0	29,5	37,0	25,0	17	24	WSV-S-10-OMD	
630	12	M 20 x 1,5	21,0	21,0	30,5	38,0	29,0	17	27	WSV-S-12-OMD	
630	14	M 22 x 1,5	22,0	23,0	32,0	40,0	30,0	19	30	WSV-S-14-OMD	
400	16	M 24 x 1,5	24,0	24,0	31,5	40,0	33,0	24	32	WSV-S-16-OMD	
400	20	M 30 x 2	26,0	30,0	33,5	44,0	37,0	27	41	WSV-S-20-OMD	
400	25	M 36 x 2	30,0	34,0	35,0	47,0	42,0	36	46	WSV-S-25-OMD	
400	30	M 42 x 2	35,5	39,0	37,5	51,0	49,0	41	50	WSV-S-30-OMD	
315	38	M 52 x 2	41,0	43,0	37,0	53,0	57,0	50	65	WSV-S-38-OMD	

# GE - GERADE - EINSCHRAUB - VERSCHRAUBUNGEN

GE - MALE - STUD - COUPLINGS



EDELSTAHL / STAINLESS STEEL  
VERBINDUNGSTECHNIK  
FLUID CONNECTORS

Gerade Einschraubverschraubungen

LL-Reihe

Einschraubgewinde:

Whitworth-Rohrgewinde - Zylindrisch

Abdichtung durch Dichtkante Form B

Male Stud Couplings

LL-Series

Thread: BSP - Parallel

Sealing by Sealing Shoulder Form B

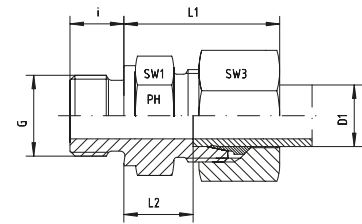

## Reihe / Series LL

Druck Pressure	Rohr A.D. Tube O.D.	Gewinde Thread	Ca. Maße Approx. Dimensions					Bestellzeichen Order-Code	Brutto-Preis Gross-Price
PN	D1	G	L1	L2	i	SW1	SW3		Euro (€)
100	4	G 1/8"	19,0	9,5	8,0	14	10	GE-LLR-04-G 1/8"	
100	6	G 1/8"	20,0	9,5	8,0	14	12	GE-LLR-06-G 1/8"	
100	8	G 1/8"	22,0	9,0	8,0	14	14	GE-LLR-08-G 1/8"	





Gerade Einschraubverschraubungen  
L-Reihe  
Einschraubgewinde:  
Whitworth-Rohrgewinde - Zylindrisch  
Abdichtung durch Dichtkante Form B

Male Stud Couplings  
L-Series  
Thread: BSP - Parallel  
Sealing by Sealing Shoulder Form B

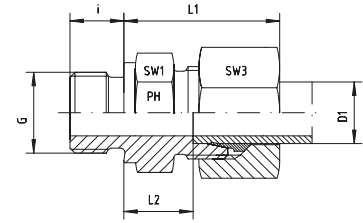

Reihe / Series L

Druck Pressure	Rohr A.D. Tube O.D.	Gewinde Thread	Ca. Maße Approx. Dimensions		Bestellzeichen Order-Code				Brutto-Preis Gross-Price
PN	D1	G	L1	L2	i	SW1	SW3		Euro (€)
315	6	G 1/8"	23,0	8,5	8,0	14	14	GE-LR-06-G 1/8"	
315	6	G 1/4"	27,0	9,0	12,0	19	14	GE-LR-06-G 1/4"	
315	6	G 3/8"	27,0	11,5	12,0	22	14	GE-LR-06-G 3/8"	
315	6	G 1/2"	29,0	12,0	14,0	27	14	GE-LR-06-G 1/2"	
315	8	G 1/8"	26,0	9,5	8,0	14	17	GE-LR-08-G 1/8"	
315	8	G 1/4"	25,0	10,0	12,0	19	17	GE-LR-08-G 1/4"	
315	8	G 3/8"	28,5	11,5	12,0	22	17	GE-LR-08-G 3/8"	
315	8	G 1/2"	28,5	13,0	14,0	27	17	GE-LR-08-G 1/2"	
315	10	G 1/8"	27,5	11,0	8,0	17	19	GE-LR-10-G 1/8"	
315	10	G 1/4"	26,0	11,0	12,0	19	19	GE-LR-10-G 1/4"	
315	10	G 3/8"	30,5	12,5	12,0	22	19	GE-LR-10-G 3/8"	
315	10	G 1/2"	32,5	13,0	14,0	27	19	GE-LR-10-G 1/2"	
315	10	G 3/4"	30,5	14,0	16,0	32	19	GE-LR-10-G 3/4"	
315	12	G 1/8"	29,0	11,0	8,0	19	22	GE-LR-12-G 1/8"	
315	12	G 1/4"	30,0	12,0	12,0	19	22	GE-LR-12-G 1/4"	
315	12	G 3/8"	27,0	12,5	12,0	22	22	GE-LR-12-G 3/8"	
315	12	G 1/2"	31,0	13,0	14,0	27	22	GE-LR-12-G 1/2"	
315	12	G 3/4"	31,0	14,0	16,0	32	22	GE-LR-12-G 3/4"	
315	15	G 1/4"	32,0	13,0	12,0	24	27	GE-LR-15-G 1/4"	
315	15	G 3/8"	31,0	13,5	12,0	24	27	GE-LR-15-G 3/8"	
315	15	G 1/2"	29,0	14,0	14,0	27	27	GE-LR-15-G 1/2"	
315	15	G 3/4"	32,5	15,0	16,0	32	27	GE-LR-15-G 3/4"	
315	15	G 1"	33,0	16,0	18,0	41	27	GE-LR-15-G 1"	
315	18	G 3/8"	31,0	12,5	12,0	27	32	GE-LR-18-G 3/8"	
315	18	G 1/2"	31,0	14,5	14,0	27	32	GE-LR-18-G 1/2"	
315	18	G 3/4"	34,0	14,5	16,0	32	32	GE-LR-18-G 3/4"	
315	18	G 1"	35,5	16,5	18,0	41	32	GE-LR-18-G 1"	
160	22	G 3/8"	49,0	16,0	12,0	32	36	GE-LR-22-G 3/8"	
160	22	G 1/2"	37,0	16,5	14,0	32	36	GE-LR-22-G 1/2"	
160	22	G 3/4"	33,0	16,5	16,0	32	36	GE-LR-22-G 3/4"	
160	22	G 1"	38,0	17,5	18,0	41	36	GE-LR-22-G 1"	
160	22	G 1 1/4"	38,0	18,5	20,0	50	36	GE-LR-22-G 1 1/4"	
160	28	G 1/2"	39,0	17,5	14,0	41	41	GE-LR-28-G 1/2"	
160	28	G 3/4"	38,0	17,5	16,0	41	41	GE-LR-28-G 3/4"	
160	28	G 1"	39,0	17,5	18,0	41	41	GE-LR-28-G 1"	
160	28	G 1 1/4"	40,0	18,5	20,0	50	41	GE-LR-28-G 1 1/4"	
160	28	G 1 1/2"	43,0	20,5	22,0	55	41	GE-LR-28-G 1 1/2"	
160	35	G 3/4"	42,0	18,5	16,0	46	50	GE-LR-35-G 3/4"	
160	35	G 1"	42,0	17,5	18,0	46	50	GE-LR-35-G 1"	
160	35	G 1 1/4"	39,0	17,5	20,0	50	50	GE-LR-35-G 1 1/4"	
160	35	G 1 1/2"	44,0	19,5	22,0	55	50	GE-LR-35-G 1 1/2"	
160	42	G 1"	47,0	19,0	18,0	55	60	GE-LR-42-G 1"	
160	42	G 1 1/4"	47,0	19,0	20,0	55	60	GE-LR-42-G 1 1/4"	
160	42	G 1 1/2"	47,0	19,0	22,0	55	60	GE-LR-42-G 1 1/2"	
160	42	G 2"	48,0	21,0	23,0	70	60	GE-LR-42-G 2"	*

\*Preis auf Anfrage/\*\*Price on request



# GE - GERADE - EINSCHRAUB - VERSCHRAUBUNGEN

## GE - MALE - STUD - COUPLINGS



Gerade Einschraubverschraubungen  
L-Reihe  
Einschraubgewinde:  
Whitworth-Rohrgewinde - Zylindrisch  
Abdichtung durch Dichtkante Form B

Male Stud Couplings  
L-Series  
Thread: BSP - Parallel  
Sealing by Sealing Shoulder Form B

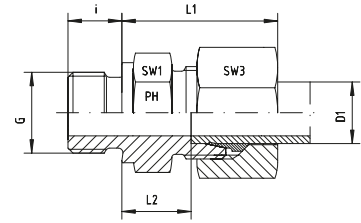

### Reihe / Series L

Druck Pressure	Rohr A.D. Tube O.D.	Gewinde Thread	Ca. Maße Approx. Dimensions						Bestellzeichen Order-Code	Brutto-Preis Gross-Price
PN	D1	G	L1	L2	i	SW1	SW3		Euro (€)	
315	6	G 1/8"	23,0	8,5	8,0	14	14	GE-LR-06-G 1/8"-SC		
315	6	G 1/4"	27,0	9,0	12,0	19	14	GE-LR-06-G 1/4"-SC		
315	6	G 3/8"	27,0	11,5	12,0	22	14	GE-LR-06-G 3/8"-SC		
315	6	G 1/2"	29,0	12,0	14,0	27	14	GE-LR-06-G 1/2"-SC		
315	8	G 1/8"	26,0	9,5	8,0	14	17	GE-LR-08-G 1/8"-SC		
315	8	G 1/4"	25,0	10,0	12,0	19	17	GE-LR-08-G 1/4"-SC		
315	8	G 3/8"	28,5	11,5	12,0	22	17	GE-LR-08-G 3/8"-SC		
315	8	G 1/2"	28,5	13,0	14,0	27	17	GE-LR-08-G 1/2"-SC		
315	10	G 1/8"	27,5	11,0	8,0	17	19	GE-LR-10-G 1/8"-SC		
315	10	G 1/4"	26,0	11,0	12,0	19	19	GE-LR-10-G 1/4"-SC		
315	10	G 3/8"	30,5	12,5	12,0	22	19	GE-LR-10-G 3/8"-SC		
315	10	G 1/2"	32,5	13,0	14,0	27	19	GE-LR-10-G 1/2"-SC		
315	10	G 3/4"	30,5	14,0	16,0	32	19	GE-LR-10-G 3/4"-SC		
315	12	G 1/8"	29,0	11,0	8,0	19	22	GE-LR-12-G 1/8"-SC		
315	12	G 1/4"	30,0	12,0	12,0	19	22	GE-LR-12-G 1/4"-SC		
315	12	G 3/8"	27,0	12,5	12,0	22	22	GE-LR-12-G 3/8"-SC		
315	12	G 1/2"	31,0	13,0	14,0	27	22	GE-LR-12-G 1/2"-SC		
315	12	G 3/4"	31,0	14,0	16,0	32	22	GE-LR-12-G 3/4"-SC		
315	15	G 1/4"	32,0	13,0	12,0	24	27	GE-LR-15-G 1/4"-SC		
315	15	G 3/8"	31,0	13,5	12,0	24	27	GE-LR-15-G 3/8"-SC		
315	15	G 1/2"	29,0	14,0	14,0	27	27	GE-LR-15-G 1/2"-SC		
315	15	G 3/4"	32,5	15,0	16,0	32	27	GE-LR-15-G 3/4"-SC		
315	15	G 1"	33,0	16,0	18,0	41	27	GE-LR-15-G 1"-SC		
315	18	G 3/8"	31,0	12,5	12,0	27	32	GE-LR-18-G 3/8"-SC		
315	18	G 1/2"	31,0	14,5	14,0	27	32	GE-LR-18-G 1/2"-SC		
315	18	G 3/4"	34,0	14,5	16,0	32	32	GE-LR-18-G 3/4"-SC		
315	18	G 1"	35,5	16,5	18,0	41	32	GE-LR-18-G 1"-SC		
160	22	G 3/8"	49,0	16,0	12,0	32	36	GE-LR-22-G 3/8"-SC		
160	22	G 1/2"	37,0	16,5	14,0	32	36	GE-LR-22-G 1/2"-SC		
160	22	G 3/4"	33,0	16,5	16,0	32	36	GE-LR-22-G 3/4"-SC		
160	22	G 1"	38,0	17,5	18,0	41	36	GE-LR-22-G 1"-SC		
160	22	G 1 1/4"	38,0	18,5	20,0	50	36	GE-LR-22-G 1 1/4"-SC		
160	28	G 1/2"	39,0	17,5	14,0	41	41	GE-LR-28-G 1/2"-SC		
160	28	G 3/4"	38,0	17,5	16,0	41	41	GE-LR-28-G 3/4"-SC		
160	28	G 1"	39,0	17,5	18,0	41	41	GE-LR-28-G 1"-SC		
160	28	G 1 1/4"	40,0	18,5	20,0	50	41	GE-LR-28-G 1 1/4"-SC		
160	28	G 1 1/2"	43,0	20,5	22,0	55	41	GE-LR-28-G 1 1/2"-SC		
160	35	G 3/4"	42,0	18,5	16,0	46	50	GE-LR-35-G 3/4"-SC		
160	35	G 1"	42,0	17,5	18,0	46	50	GE-LR-35-G 1"-SC		
160	35	G 1 1/4"	39,0	17,5	20,0	50	50	GE-LR-35-G 1 1/4"-SC		
160	35	G 1 1/2"	44,0	19,5	22,0	55	50	GE-LR-35-G 1 1/2"-SC		
160	42	G 1"	47,0	19,0	18,0	55	60	GE-LR-42-G 1"-SC		
160	42	G 1 1/4"	47,0	19,0	20,0	55	60	GE-LR-42-G 1 1/4"-SC		
160	42	G 1 1/2"	47,0	19,0	22,0	55	60	GE-LR-42-G 1 1/2"-SC		
160	42	G 2"	48,0	21,0	23,0	70	60	GE-LR-42-G 2"-SC	*	

\*Preis auf Anfrage/\*Price on request





Gerade Einschraubverschraubungsstutzen  
LL-Reihe  
Einschraubgewinde:  
Whitworth-Rohrgewinde - Zylindrisch  
Abdichtung durch Dichtkante Form B

Male Stud Coupling Bodies  
LL-Series  
Thread: BSP - Parallel  
Sealing by Sealing Shoulder Form B

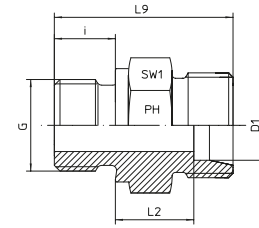

Reihe / Series LL

Druck Pressure	Rohr A.D. Tube O.D.	Gewinde Thread	Ca. Maße Approx. Dimensions				Bestellzeichen Order-Code	Brutto-Preis Gross-Price
PN	D1	G	L2	L9	i	SW1	Euro (€)	
100	4	G 1/8"	9,5	21,5	8,0	14	GE-LLR-04-G 1/8"-OMD	
100	6	G 1/8"	9,5	21,5	8,0	14	GE-LLR-06-G 1/8"-OMD	
100	8	G 1/8"	9,0	22,5	8,0	14	GE-LLR-08-G 1/8"-OMD	

# GE - GERADE - EINSCHRAUB - VERSCHRAUBUNGEN

## GE - MALE - STUD - COUPLINGS



Gerade Einschraubverschraubungsstutzen  
L-Reihe  
Einschraubgewinde:  
Whitworth-Rohrgewinde - Zylindrisch  
Abdichtung durch Dichtkante Form B

Male Stud Coupling Bodies  
L-Series  
Thread: BSP - Parallel  
Sealing by Sealing Shoulder Form B

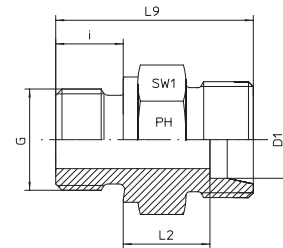

### Reihe / Series L

Druck Pressure	Rohr A.D. Tube O.D.	Gewinde Thread	Ca. Maße Approx. Dimensions			Bestellzeichen Order-Code		Brutto-Preis Gross-Price
PN	D1	G	L2	L9	i	SW1		Euro (€)
315	6	G 1/8"	8,5	23,5	8,0	14	GE-LR-06-G 1/8"-OMD	
315	6	G 1/4"	9,0	28,0	12,0	19	GE-LR-06-G 1/4"-OMD	
315	6	G 3/8"	11,5	30,5	12,0	22	GE-LR-06-G 3/8"-OMD	
315	6	G 1/2"	12,0	33,0	14,0	27	GE-LR-06-G 1/2"-OMD	
315	8	G 1/8"	9,5	24,5	8,0	14	GE-LR-08-G 1/8"-OMD	
315	8	G 1/4"	10,0	29,0	12,0	19	GE-LR-08-G 1/4"-OMD	
315	8	G 3/8"	11,5	30,5	12,0	22	GE-LR-08-G 3/8"-OMD	
315	8	G 1/2"	13,0	34,0	14,0	27	GE-LR-08-G 1/2"-OMD	
315	10	G 1/8"	11,0	26,0	8,0	17	GE-LR-10-G 1/8"-OMD	
315	10	G 1/4"	11,0	30,0	12,0	19	GE-LR-10-G 1/4"-OMD	
315	10	G 3/8"	12,5	31,5	12,0	22	GE-LR-10-G 3/8"-OMD	
315	10	G 1/2"	13,0	34,0	14,0	27	GE-LR-10-G 1/2"-OMD	
315	10	G 3/4"	14,0	37,0	16,0	32	GE-LR-10-G 3/4"-OMD	
315	12	G 1/8"	11,0	26,0	8,0	19	GE-LR-12-G 1/8"-OMD	
315	12	G 1/4"	12,0	31,0	12,0	19	GE-LR-12-G 1/4"-OMD	
315	12	G 3/8"	12,5	31,5	12,0	22	GE-LR-12-G 3/8"-OMD	
315	12	G 1/2"	13,0	34,0	14,0	27	GE-LR-12-G 1/2"-OMD	
315	12	G 3/4"	14,0	37,0	16,0	32	GE-LR-12-G 3/4"-OMD	
315	15	G 1/4"	13,0	32,0	12,0	24	GE-LR-15-G 1/4"-OMD	
315	15	G 3/8"	13,5	32,5	12,0	24	GE-LR-15-G 3/8"-OMD	
315	15	G 1/2"	14,0	35,0	14,0	27	GE-LR-15-G 1/2"-OMD	
315	15	G 3/4"	15,0	38,0	16,0	32	GE-LR-15-G 3/4"-OMD	
315	15	G 1"	16,0	41,0	18,0	41	GE-LR-15-G 1"-OMD	
315	18	G 3/8"	12,5	33,5	12,0	27	GE-LR-18-G 3/8"-OMD	
315	18	G 1/2"	14,5	36,0	14,0	27	GE-LR-18-G 1/2"-OMD	
315	18	G 3/4"	14,5	38,0	16,0	32	GE-LR-18-G 3/4"-OMD	
315	18	G 1"	16,5	42,0	18,0	41	GE-LR-18-G 1"-OMD	
160	22	G 3/8"	16,0	35,5	12,0	32	GE-LR-22-G 3/8"-OMD	
160	22	G 1/2"	16,5	38,0	14,0	32	GE-LR-22-G 1/2"-OMD	
160	22	G 3/4"	16,5	40,0	16,0	32	GE-LR-22-G 3/4"-OMD	
160	22	G 1"	17,5	43,0	18,0	41	GE-LR-22-G 1"-OMD	
160	22	G 1 1/4"	18,5	46,0	20,0	50	GE-LR-22-G 1 1/4"-OMD	
160	28	G 1/2"	17,5	39,0	14,0	41	GE-LR-28-G 1/2"-OMD	
160	28	G 3/4"	17,5	41,0	16,0	41	GE-LR-28-G 3/4"-OMD	
160	28	G 1"	17,5	43,0	18,0	41	GE-LR-28-G 1"-OMD	
160	28	G 1 1/4"	18,5	46,0	20,0	50	GE-LR-28-G 1 1/4"-OMD	
160	28	G 1 1/2"	20,5	50,0	22,0	55	GE-LR-28-G 1 1/2"-OMD	
160	35	G 3/4"	18,5	45,0	16,0	46	GE-LR-35-G 3/4"-OMD	
160	35	G 1"	17,5	46,0	18,0	46	GE-LR-35-G 1"-OMD	
160	35	G 1 1/4"	17,5	48,0	20,0	50	GE-LR-35-G 1 1/4"-OMD	
160	35	G 1 1/2"	19,5	52,0	22,0	55	GE-LR-35-G 1 1/2"-OMD	
160	42	G 1"	19,0	48,0	18,0	55	GE-LR-42-G 1"-OMD	
160	42	G 1 1/4"	19,0	50,0	20,0	55	GE-LR-42-G 1 1/4"-OMD	
160	42	G 1 1/2"	19,0	52,0	22,0	55	GE-LR-42-G 1 1/2"-OMD	
160	42	G 2"				70	GE-LR-42-G 2"-OMD	*

\*Preis auf Anfrage/\*Price on request



Gerade Einschraubverschraubungen  
LL-Reihe  
Einschraubgewinde:  
Whitworth-Rohrgewinde - Zylindrisch  
wd = Abdichtung durch Profildichtung - FPM

Male Stud Couplings  
LL-Series  
Thread: BSP - Parallel  
wd = Sealing by an Elastomer Profiled Ring - FPM

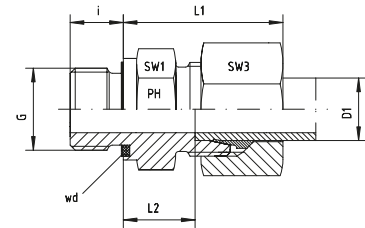

Reihe / Series LL

Druck Pressure	Rohr A.D. Tube O.D.	Gewinde Thread	Ca. Maße Approx. Dimensions						Bestellzeichen Order-Code	Brutto-Preis Gross-Price
PN	D1	G	L1	L2	i	SW1	SW3		Euro (€)	
100	4	G 1/8"	19,0	9,5	8,0	14	10	GE-LLR-04-G 1/8"-wd		
100	6	G 1/8"	20,0	9,5	8,0	14	12	GE-LLR-06-G 1/8"-wd		
100	8	G 1/8"	22,0	9,0	8,0	14	14	GE-LLR-08-G 1/8"-wd		

# GE - GERADE - EINSCHRAUB - VERSCHRAUBUNGEN

## GE - MALE - STUD - COUPLINGS



Gerade Einschraubverschraubungen  
L-Reihe  
Einschraubgewinde:  
Whitworth-Rohrgewinde - Zylindrisch  
wd = Abdichtung durch Profildichtung - FPM

Male Stud Couplings  
L-Series  
Thread: BSP - Parallel  
wd = Sealing by an Elastomer Profiled Ring - FPM

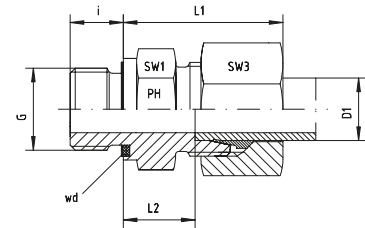

### Reihe / Series L

Druck Pressure	Rohr A.D. Tube O.D.	Gewinde Thread	Ca. Maße Approx. Dimensions						Bestellzeichen Order-Code	Brutto-Preis Gross-Price
PN	D1	G	L1	L2	i	SW1	SW3		Euro (€)	
500	6	G 1/8"	23,0	8,5	8,0	14	14	GE-LR-06-G 1/8"-wd		
500	6	G 1/4"	27,0	9,0	12,0	19	14	GE-LR-06-G 1/4"-wd		
400	6	G 3/8"	27,0	11,5	12,0	22	14	GE-LR-06-G 3/8"-wd		
400	6	G 1/2"	29,0	12,0	14,0	27	14	GE-LR-06-G 1/2"-wd		
500	8	G 1/8"	26,0	9,5	8,0	14	17	GE-LR-08-G 1/8"-wd		
500	8	G 1/4"	25,0	10,0	12,0	19	17	GE-LR-08-G 1/4"-wd		
400	8	G 3/8"	28,5	11,5	12,0	22	17	GE-LR-08-G 3/8"-wd		
400	8	G 1/2"	28,5	13,0	14,0	27	17	GE-LR-08-G 1/2"-wd		
500	10	G 1/8"	27,5	11,0	8,0	17	19	GE-LR-10-G 1/8"-wd		
500	10	G 1/4"	26,0	11,0	12,0	19	19	GE-LR-10-G 1/4"-wd		
400	10	G 3/8"	30,5	12,5	12,0	22	19	GE-LR-10-G 3/8"-wd		
400	10	G 1/2"	32,5	13,0	14,0	27	19	GE-LR-10-G 1/2"-wd		
315	10	G 3/4"	30,5	14,0	16,0	32	19	GE-LR-10-G 3/4"-wd		
400	12	G 1/8"	29,0	11,0	8,0	19	22	GE-LR-12-G 1/8"-wd		
400	12	G 1/4"	30,0	12,0	12,0	19	22	GE-LR-12-G 1/4"-wd		
400	12	G 3/8"	27,0	12,5	12,0	22	22	GE-LR-12-G 3/8"-wd		
400	12	G 1/2"	31,0	13,0	14,0	27	22	GE-LR-12-G 1/2"-wd		
315	12	G 3/4"	31,0	14,0	16,0	32	22	GE-LR-12-G 3/4"-wd		
400	15	G 1/4"	32,0	13,0	12,0	24	27	GE-LR-15-G 1/4"-wd		
400	15	G 3/8"	31,0	13,5	12,0	24	27	GE-LR-15-G 3/8"-wd		
400	15	G 1/2"	29,0	14,0	14,0	27	27	GE-LR-15-G 1/2"-wd		
315	15	G 3/4"	32,5	15,0	16,0	32	27	GE-LR-15-G 3/4"-wd		
250	15	G 1"	33,0	16,0	18,0	41	27	GE-LR-15-G 1"-wd		
400	18	G 1/4"	33,0	13,5	12,0	27	32	GE-LR-18-G 1/4"-wd		
400	18	G 3/8"	33,0	12,5	12,0	27	32	GE-LR-18-G 3/8"-wd		
400	18	G 1/2"	31,0	14,5	14,0	27	32	GE-LR-18-G 1/2"-wd		
315	18	G 3/4"	34,0	14,5	16,0	32	32	GE-LR-18-G 3/4"-wd		
250	18	G 1"	35,5	16,5	18,0	41	32	GE-LR-18-G 1"-wd		
250	22	G 3/8"	36,0	16,0	12,0	32	36	GE-LR-22-G 3/8"-wd		
250	22	G 1/2"	37,0	16,5	14,0	32	36	GE-LR-22-G 1/2"-wd		
250	22	G 3/4"	33,0	16,5	16,0	32	36	GE-LR-22-G 3/4"-wd		
250	22	G 1"	38,0	17,5	18,0	41	36	GE-LR-22-G 1"-wd		
250	22	G 1 1/4"	38,0	18,5	20,0	50	36	GE-LR-22-G 1 1/4"-wd		
250	28	G 1/2"	39,0	17,5	14,0	41	41	GE-LR-28-G 1/2"-wd		
250	28	G 3/4"	38,0	17,5	16,0	41	41	GE-LR-28-G 3/4"-wd		
250	28	G 1"	39,0	17,5	18,0	41	41	GE-LR-28-G 1"-wd		
250	28	G 1 1/4"	40,0	18,5	20,0	50	41	GE-LR-28-G 1 1/4"-wd		
250	28	G 1 1/2"	43,0	20,5	22,0	55	41	GE-LR-28-G 1 1/2"-wd		
250	35	G 1/2"	42,0	17,5	14,0	46	50	GE-LR-35-G 1/2"-wd		
250	35	G 3/4"	42,0	18,5	16,0	46	50	GE-LR-35-G 3/4"-wd		
250	35	G 1"	42,0	17,5	18,0	46	50	GE-LR-35-G 1"-wd		
250	35	G 1 1/4"	39,0	17,5	20,0	50	50	GE-LR-35-G 1 1/4"-wd		
250	35	G 1 1/2"	44,0	19,5	22,0	55	50	GE-LR-35-G 1 1/2"-wd		
250	42	G 1"	47,0	19,0	18,0	55	60	GE-LR-42-G 1"-wd		
250	42	G 1 1/4"	47,0	19,0	20,0	55	60	GE-LR-42-G 1 1/4"-wd		
250	42	G 1 1/2"	47,0	19,0	22,0	55	60	GE-LR-42-G 1 1/2"-wd		
250	42	G 2"	48,0	21,0	23,0	70	60	GE-LR-42-G 2"-wd		



Gerade Einschraubverschraubungen  
L-Reihe  
Einschraubgewinde:  
Whitworth-Rohrgewinde - Zylindrisch  
wd = Abdichtung durch Profildichtung - FPM

Male Stud Couplings  
L-Series  
Thread: BSP - Parallel  
wd = Sealing by an Elastomer Profiled Ring - FPM

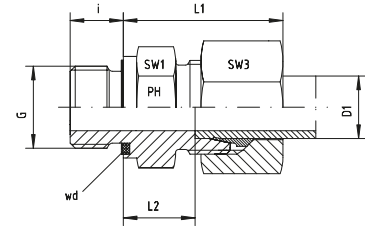

Reihe / Series L

Druck Pressure	Rohr A.D. Tube O.D.	Gewinde Thread	Ca. Maße Approx. Dimensions						Bestellzeichen Order-Code	Brutto-Preis Gross-Price
PN	D1	G	L1	L2	i	SW1	SW3		Euro (€)	
500	6	G 1/8"	23,0	8,5	8,0	14	14	GE-LR-06-G 1/8"-wd-SC		
500	6	G 1/4"	27,0	9,0	12,0	19	14	GE-LR-06-G 1/4"-wd-SC		
400	6	G 3/8"	27,0	11,5	12,0	22	14	GE-LR-06-G 3/8"-wd-SC		
400	6	G 1/2"	29,0	12,0	14,0	27	14	GE-LR-06-G 1/2"-wd-SC		
500	8	G 1/8"	26,0	9,5	8,0	14	17	GE-LR-08-G 1/8"-wd-SC		
500	8	G 1/4"	25,0	10,0	12,0	19	17	GE-LR-08-G 1/4"-wd-SC		
400	8	G 3/8"	28,5	11,5	12,0	22	17	GE-LR-08-G 3/8"-wd-SC		
400	8	G 1/2"	28,5	13,0	14,0	27	17	GE-LR-08-G 1/2"-wd-SC		
500	10	G 1/8"	27,5	11,0	8,0	17	19	GE-LR-10-G 1/8"-wd-SC		
500	10	G 1/4"	26,0	11,0	12,0	19	19	GE-LR-10-G 1/4"-wd-SC		
400	10	G 3/8"	30,5	12,5	12,0	22	19	GE-LR-10-G 3/8"-wd-SC		
400	10	G 1/2"	32,5	13,0	14,0	27	19	GE-LR-10-G 1/2"-wd-SC		
315	10	G 3/4"	30,5	14,0	16,0	32	19	GE-LR-10-G 3/4"-wd-SC		
400	12	G 1/8"	29,0	11,0	8,0	19	22	GE-LR-12-G 1/8"-wd-SC		
400	12	G 1/4"	30,0	12,0	12,0	19	22	GE-LR-12-G 1/4"-wd-SC		
400	12	G 3/8"	27,0	12,5	12,0	22	22	GE-LR-12-G 3/8"-wd-SC		
400	12	G 1/2"	31,0	13,0	14,0	27	22	GE-LR-12-G 1/2"-wd-SC		
315	12	G 3/4"	31,0	14,0	16,0	32	22	GE-LR-12-G 3/4"-wd-SC		
400	15	G 1/4"	32,0	13,0	12,0	24	27	GE-LR-15-G 1/4"-wd-SC		
400	15	G 3/8"	31,0	13,5	12,0	24	27	GE-LR-15-G 3/8"-wd-SC		
400	15	G 1/2"	29,0	14,0	14,0	27	27	GE-LR-15-G 1/2"-wd-SC		
315	15	G 3/4"	32,5	15,0	16,0	32	27	GE-LR-15-G 3/4"-wd-SC		
250	15	G 1"	33,0	16,0	18,0	41	27	GE-LR-15-G 1"-wd-SC		
400	18	G 1/4"	33,0	13,5	12,0	27	32	GE-LR-18-G 1/4"-wd-SC		
400	18	G 3/8"	33,0	12,5	12,0	27	32	GE-LR-18-G 3/8"-wd-SC		
400	18	G 1/2"	31,0	14,5	14,0	27	32	GE-LR-18-G 1/2"-wd-SC		
315	18	G 3/4"	34,0	14,5	16,0	32	32	GE-LR-18-G 3/4"-wd-SC		
250	18	G 1"	35,5	16,5	18,0	41	32	GE-LR-18-G 1"-wd-SC		
250	22	G 3/8"	36,0	16,0	12,0	32	36	GE-LR-22-G 3/8"-wd-SC		
250	22	G 1/2"	37,0	16,5	14,0	32	36	GE-LR-22-G 1/2"-wd-SC		
250	22	G 3/4"	33,0	16,5	16,0	32	36	GE-LR-22-G 3/4"-wd-SC		
250	22	G 1"	38,0	17,5	18,0	41	36	GE-LR-22-G 1"-wd-SC		
250	22	G 1 1/4"	38,0	18,5	20,0	50	36	GE-LR-22-G 1 1/4"-wd-SC		
250	28	G 1/2"	39,0	17,5	14,0	41	41	GE-LR-28-G 1/2"-wd-SC		
250	28	G 3/4"	38,0	17,5	16,0	41	41	GE-LR-28-G 3/4"-wd-SC		
250	28	G 1"	39,0	17,5	18,0	41	41	GE-LR-28-G 1"-wd-SC		
250	28	G 1 1/4"	40,0	18,5	20,0	50	41	GE-LR-28-G 1 1/4"-wd-SC		
250	28	G 1 1/2"	43,0	20,5	22,0	55	41	GE-LR-28-G 1 1/2"-wd-SC		
250	35	G 1/2"	42,0	17,5	14,0	46	50	GE-LR-35-G 1/2"-wd-SC		
250	35	G 3/4"	42,0	18,5	16,0	46	50	GE-LR-35-G 3/4"-wd-SC		
250	35	G 1"	42,0	17,5	18,0	46	50	GE-LR-35-G 1"-wd-SC		
250	35	G 1 1/4"	39,0	17,5	20,0	50	50	GE-LR-35-G 1 1/4"-wd-SC		
250	35	G 1 1/2"	44,0	19,5	22,0	55	50	GE-LR-35-G 1 1/2"-wd-SC		
250	42	G 1"	47,0	19,0	18,0	55	60	GE-LR-42-G 1"-wd-SC		
250	42	G 1 1/4"	47,0	19,0	20,0	55	60	GE-LR-42-G 1 1/4"-wd-SC		
250	42	G 1 1/2"	47,0	19,0	22,0	55	60	GE-LR-42-G 1 1/2"-wd-SC		
250	42	G 2"	48,0	21,0	23,0	70	60	GE-LR-42-G 2"-wd-SC		



# GE - GERADE - EINSCHRAUB - VERSCHRAUBUNGEN

GE - MALE - STUD - COUPLINGS



EDELSTAHL / STAINLESS STEEL  
VERBINDUNGSTECHNIK  
FLUID CONNECTORS

Gerade Einschraubverschraubungsstutzen  
LL-Reihe  
Einschraubgewinde:  
Whitworth-Rohrgewinde - Zylindrisch  
wd = Abdichtung durch Profildichtung - FPM

Male Stud Coupling Bodies  
LL-Series  
Thread: BSP - Parallel  
wd = Sealing by an Elastomer Profiled Ring - FPM

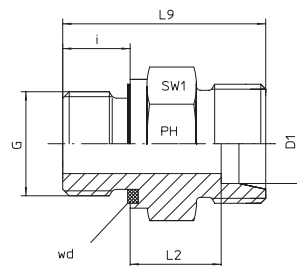

## Reihe / Series LL

Druck Pressure	Rohr A.D. Tube O.D.	Gewinde Thread	Ca. Maße Approx. Dimensions				Bestellzeichen Order-Code	Brutto-Preis Gross-Price
PN	D1	G	L2	L9	i	SW1	Euro (€)	
100	4	G 1/8"	9,5	21,5	8,0	14	GE-LLR-04-G 1/8"-wd-OMD	*
100	6	G 1/8"	9,5	21,5	8,0	14	GE-LLR-06-G 1/8"-wd-OMD	*
100	8	G 1/8"	9,0	22,5	8,0	14	GE-LLR-08-G 1/8"-wd-OMD	*

\*Preis auf Anfrage/\*Price on request



尚府貿易有限公司  
www.sunflexhose.com.tw



Gerade Einschraubverschraubungsstutzen  
L-Reihe  
Einschraubgewinde:  
Whitworth-Rohrgewinde - Zylindrisch  
wd = Abdichtung durch Profildichtung - FPM

Male Stud Coupling Bodies  
L-Series  
Thread: BSP - Parallel  
wd = Sealing by an Elastomer Profiled Ring - FPM

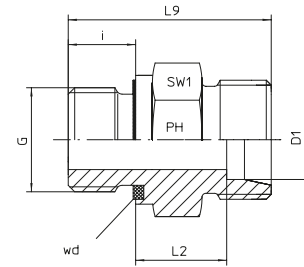

Reihe / Series L

Druck Pressure	Rohr A.D. Tube O.D.	Gewinde Thread	Ca. Maße Approx. Dimensions			Bestellzeichen Order-Code	Brutto-Preis Gross-Price	
PN	D1	G	L2	L9	i	SW1	Euro (€)	
500	6	G 1/8"	8,5	23,5	8,0	14	GE-LR-06-G 1/8"-wd-OMD	
500	6	G 1/4"	9,0	28,0	12,0	19	GE-LR-06-G 1/4"-wd-OMD	
400	6	G 3/8"	11,5	30,5	12,0	22	GE-LR-06-G 3/8"-wd-OMD	
400	6	G 1/2"	12,0	33,0	14,0	27	GE-LR-06-G 1/2"-wd-OMD	
500	8	G 1/8"	9,5	24,5	8,0	14	GE-LR-08-G 1/8"-wd-OMD	
500	8	G 1/4"	10,0	29,0	12,0	19	GE-LR-08-G 1/4"-wd-OMD	
400	8	G 3/8"	11,5	30,5	12,0	22	GE-LR-08-G 3/8"-wd-OMD	
400	8	G 1/2"	13,0	34,0	14,0	27	GE-LR-08-G 1/2"-wd-OMD	
500	10	G 1/8"	11,0	36,0	8,0	17	GE-LR-10-G 1/8"-wd-OMD	
500	10	G 1/4"	11,0	30,0	12,0	19	GE-LR-10-G 1/4"-wd-OMD	
400	10	G 3/8"	12,5	31,5	12,0	22	GE-LR-10-G 3/8"-wd-OMD	
400	10	G 1/2"	13,0	34,0	14,0	27	GE-LR-10-G 1/2"-wd-OMD	
315	10	G 3/4"	14,0	37,0	16,0	32	GE-LR-10-G 3/4"-wd-OMD	
400	12	G 1/8"	11,0	26,0	8,0	19	GE-LR-12-G 1/8"-wd-OMD	
400	12	G 1/4"	12,0	31,0	12,0	19	GE-LR-12-G 1/4"-wd-OMD	
400	12	G 3/8"	12,5	31,5	12,0	22	GE-LR-12-G 3/8"-wd-OMD	
400	12	G 1/2"	13,0	34,0	14,0	27	GE-LR-12-G 1/2"-wd-OMD	
315	12	G 3/4"	14,0	37,0	16,0	32	GE-LR-12-G 3/4"-wd-OMD	
400	15	G 1/4"	13,0	32,0	12,0	24	GE-LR-15-G 1/4"-wd-OMD	
400	15	G 3/8"	13,5	32,5	12,0	24	GE-LR-15-G 3/8"-wd-OMD	
400	15	G 1/2"	14,0	35,0	14,0	27	GE-LR-15-G 1/2"-wd-OMD	
315	15	G 3/4"	15,0	38,0	16,0	32	GE-LR-15-G 3/4"-wd-OMD	
250	15	G 1"	16,0	41,0	18,0	41	GE-LR-15-G 1"-wd-OMD	
400	18	G 1/4"	13,5	33,0	12,0	27	GE-LR-18-G 1/4"-wd-OMD	
400	18	G 3/8"	12,5	33,5	12,0	27	GE-LR-18-G 3/8"-wd-OMD	
400	18	G 1/2"	14,5	36,0	14,0	27	GE-LR-18-G 1/2"-wd-OMD	
315	18	G 3/4"	14,5	38,0	16,0	32	GE-LR-18-G 3/4"-wd-OMD	
250	18	G 1"	16,5	42,0	18,0	41	GE-LR-18-G 1"-wd-OMD	
250	22	G 3/8"	16,0	35,5	12,0	32	GE-LR-22-G 3/8"-wd-OMD	
250	22	G 1/2"	16,5	38,0	14,0	32	GE-LR-22-G 1/2"-wd-OMD	
250	22	G 3/4"	16,5	40,0	16,0	32	GE-LR-22-G 3/4"-wd-OMD	
250	22	G 1"	17,5	43,0	18,0	41	GE-LR-22-G 1"-wd-OMD	
250	22	G 1 1/4"	18,5	46,0	20,0	50	GE-LR-22-G 1 1/4"-wd-OMD	
250	28	G 1/2"	17,5	39,0	14,0	41	GE-LR-28-G 1/2"-wd-OMD	
250	28	G 3/4"	17,5	41,0	16,0	41	GE-LR-28-G 3/4"-wd-OMD	
250	28	G 1"	17,5	43,0	18,0	41	GE-LR-28-G 1"-wd-OMD	
250	28	G 1 1/4"	18,5	46,0	20,0	50	GE-LR-28-G 1 1/4"-wd-OMD	
250	28	G 1 1/2"	20,5	50,0	22,0	55	GE-LR-28-G 1 1/2"-wd-OMD	
250	35	G 1/2"	17,5	42,0	14,0	46	GE-LR-35-G 1/2"-wd-OMD	
250	35	G 3/4"	18,5	45,0	16,0	46	GE-LR-35-G 3/4"-wd-OMD	
250	35	G 1"	17,5	46,0	18,0	46	GE-LR-35-G 1"-wd-OMD	
250	35	G 1 1/4"	17,5	48,0	20,0	50	GE-LR-35-G 1 1/4"-wd-OMD	
250	35	G 1 1/2"	19,5	52,0	22,0	55	GE-LR-35-G 1 1/2"-wd-OMD	
250	42	G 1"	19,0	48,0	18,0	55	GE-LR-42-G 1"-wd-OMD	
250	42	G 1 1/4"	19,0	50,0	20,0	55	GE-LR-42-G 1 1/4"-wd-OMD	
250	42	G 1 1/2"	19,0	52,0	22,0	55	GE-LR-42-G 1 1/2"-wd-OMD	
250	42	G 2"	21				GE-LR-42-G 2"-wd-OMD	



# GE - GERADE - EINSCHRAUB - VERSCHRAUBUNGEN

GE - MALE - STUD - COUPLINGS



Gerade Einschraubverschraubungen  
S-Reihe  
Einschraubgewinde:  
Whitworth-Rohrgewinde - Zylindrisch  
Abdichtung durch Dichtkante Form B

Male Stud Couplings  
S-Series  
Thread: BSP - Parallel  
Sealing by Sealing Shoulder Form B

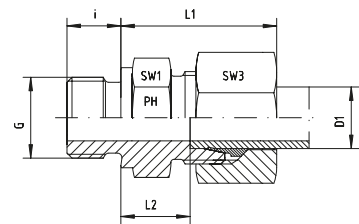

## Reihe / Series S

Druck Pressure	Rohr A.D. Tube O.D.	Gewinde Thread	Ca. Maße Approx. Dimensions						Bestellzeichen Order-Code	Brutto-Preis Gross-Price
PN	D1	G	L1	L2	i	SW1	SW3		Euro (€)	
630	6	G 1/8"	28,0	13,0	8,0	14	17	GE-SR-06-G 1/8"		
630	6	G 1/4"	28,0	13,0	12,0	19	17	GE-SR-06-G 1/4"		
630	6	G 3/8"	30,0	15,5	12,0	22	19	GE-SR-06-G 3/8"		
630	6	G 1/2"	34,0	17,0	14,0	27	19	GE-SR-06-G 1/2"		
630	8	G 1/8"	30,0	14,0	8,0	17	19	GE-SR-08-G 1/8"		
630	8	G 1/4"	30,0	15,0	12,0	19	19	GE-SR-08-G 1/4"		
630	8	G 3/8"	31,5	15,5	12,0	22	19	GE-SR-08-G 3/8"		
630	8	G 1/2"	31,5	15,0	14,0	27	19	GE-SR-08-G 1/2"		
630	10	G 1/8"	31,0	13,5	8,0	19	22	GE-SR-10-G 1/8"		
630	10	G 1/4"	32,0	14,5	12,0	19	22	GE-SR-10-G 1/4"		
630	10	G 3/8"	33,0	15,0	12,0	22	22	GE-SR-10-G 3/8"		
630	10	G 1/2"	32,0	13,5	14,0	27	22	GE-SR-10-G 1/2"		
630	10	G 3/4"	35,0	17,5	16,0	32	22	GE-SR-10-G 3/4"		
630	12	G 1/4"	34,5	16,5	12,0	22	24	GE-SR-12-G 1/4"		
630	12	G 3/8"	33,0	17,0	12,0	22	24	GE-SR-12-G 3/8"		
630	12	G 1/2"	34,0	17,5	14,0	27	24	GE-SR-12-G 1/2"		
630	12	G 3/4"	36,0	17,5	16,0	32	24	GE-SR-12-G 3/4"		
630	14	G 1/4"	37,0	17,0	12,0	24	27	GE-SR-14-G 1/4"		
630	14	G 3/8"	37,0	17,0	12,0	24	27	GE-SR-14-G 3/8"		
630	14	G 1/2"	37,0	19,0	14,0	27	27	GE-SR-14-G 1/2"		
400	14	G 3/4"	38,0	19,0	16,0	32	27	GE-SR-14-G 3/4"		
400	16	G 1/4"	38,0	17,5	12,0	27	30	GE-SR-16-G 1/4"		
400	16	G 3/8"	38,0	18,0	12,0	27	30	GE-SR-16-G 3/8"		
400	16	G 1/2"	37,0	18,5	14,0	27	30	GE-SR-16-G 1/2"		
400	16	G 3/4"	39,0	20,5	16,0	32	30	GE-SR-16-G 3/4"		
400	16	G 1"	43,5	22,5	18,0	41	30	GE-SR-16-G 1"		
400	20	G 3/8"	42,0	18,0	12,0	32	36	GE-SR-20-G 3/8"		
400	20	G 1/2"	44,5	20,5	14,0	32	36	GE-SR-20-G 1/2"		
400	20	G 3/4"	44,5	20,5	16,0	32	36	GE-SR-20-G 3/4"		
400	20	G 1"	47,0	22,5	18,0	41	36	GE-SR-20-G 1"		
400	20	G 1 1/4"	47,0	22,5	20,0	50	36	GE-SR-20-G 1 1/4"		
400	25	G 1/2"	50,5	23,0	14,0	41	46	GE-SR-25-G 1/2"		
400	25	G 3/4"	50,0	23,0	16,0	41	46	GE-SR-25-G 3/4"		
400	25	G 1"	50,0	23,0	18,0	41	46	GE-SR-25-G 1"		
250	25	G 1 1/4"	50,0	23,0	20,0	50	46	GE-SR-25-G 1 1/4"		
250	30	G 3/4"	54,0	25,5	16,0	46	50	GE-SR-30-G 3/4"		
250	30	G 1"	52,0	23,5	18,0	46	50	GE-SR-30-G 1"		
250	30	G 1 1/4"	52,0	23,5	20,0	50	50	GE-SR-30-G 1 1/4"		
250	30	G 1 1/2"	52,0	23,5	22,0	55	50	GE-SR-30-G 1 1/2"		
250	38	G 1"	57,0	26,0	18,0	55	60	GE-SR-38-G 1"		
250	38	G 1 1/4"	59,5	23,0	20,0	55	60	GE-SR-38-G 1 1/4"		
250	38	G 1 1/2"	59,5	26,0	22,0	55	60	GE-SR-38-G 1 1/2"		
250	38	G 2"	60,0	26,5	23,0	70	60	GE-SR-38-G 2"		



尚府貿易有限公司  
www.sunflexhose.com.tw





Gerade Einschraubverschraubungen  
S-Reihe  
Einschraubgewinde:  
Whitworth-Rohrgewinde - Zylindrisch  
Abdichtung durch Dichtkante Form B

Male Stud Couplings  
S-Series  
Thread: BSP - Parallel  
Sealing by Sealing Shoulder Form B

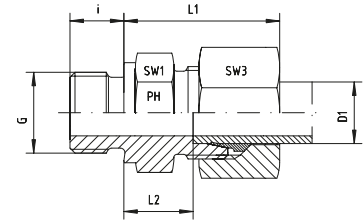

Reihe / Series S

Druck Pressure	Rohr A.D. Tube O.D.	Gewinde Thread	Ca. Maße Approx. Dimensions						Bestellzeichen Order-Code	Brutto-Preis Gross-Price
PN	D1	G	L1	L2	i	SW1	SW3		Euro (€)	
630	6	G 1/8"	28,0	13,0	8,0	14	17	GE-SR-06-G 1/8"-SC		
630	6	G 1/4"	28,0	13,0	12,0	19	17	GE-SR-06-G 1/4"-SC		
630	6	G 3/8"	30,0	15,5	12,0	22	19	GE-SR-06-G 3/8"-SC		
630	6	G 1/2"	34,0	17,0	14,0	27	19	GE-SR-06-G 1/2"-SC		
630	8	G 1/8"	30,0	14,0	8,0	17	19	GE-SR-08-G 1/8"-SC		
630	8	G 1/4"	30,0	15,0	12,0	19	19	GE-SR-08-G 1/4"-SC		
630	8	G 3/8"	31,5	15,5	12,0	22	19	GE-SR-08-G 3/8"-SC		
630	8	G 1/2"	31,5	15,0	14,0	27	19	GE-SR-08-G 1/2"-SC		
630	10	G 1/8"	31,0	13,5	8,0	19	22	GE-SR-10-G 1/8"-SC		
630	10	G 1/4"	32,0	14,5	12,0	19	22	GE-SR-10-G 1/4"-SC		
630	10	G 3/8"	33,0	15,0	12,0	22	22	GE-SR-10-G 3/8"-SC		
630	10	G 1/2"	32,0	13,5	14,0	27	22	GE-SR-10-G 1/2"-SC		
630	10	G 3/4"	35,0	17,5	16,0	32	22	GE-SR-10-G 3/4"-SC		
630	12	G 1/4"	34,5	16,5	12,0	22	24	GE-SR-12-G 1/4"-SC		
630	12	G 3/8"	33,0	17,0	12,0	22	24	GE-SR-12-G 3/8"-SC		
630	12	G 1/2"	34,0	17,5	14,0	27	24	GE-SR-12-G 1/2"-SC		
630	12	G 3/4"	36,0	17,5	16,0	32	24	GE-SR-12-G 3/4"-SC		
630	14	G 1/4"	37,0	17,0	12,0	24	27	GE-SR-14-G 1/4"-SC		
630	14	G 3/8"	37,0	17,0	12,0	24	27	GE-SR-14-G 3/8"-SC		
630	14	G 1/2"	37,0	19,0	14,0	27	27	GE-SR-14-G 1/2"-SC		
400	14	G 3/4"	38,0	19,0	16,0	32	27	GE-SR-14-G 3/4"-SC		
400	16	G 1/4"	38,0	17,5	12,0	27	30	GE-SR-16-G 1/4"-SC		
400	16	G 3/8"	38,0	18,0	12,0	27	30	GE-SR-16-G 3/8"-SC		
400	16	G 1/2"	37,0	18,5	14,0	27	30	GE-SR-16-G 1/2"-SC		
400	16	G 3/4"	39,0	20,5	16,0	32	30	GE-SR-16-G 3/4"-SC		
400	16	G 1"	43,5	22,5	18,0	41	30	GE-SR-16-G 1"-SC		
400	20	G 3/8"	42,0	18,0	12,0	32	36	GE-SR-20-G 3/8"-SC		
400	20	G 1/2"	44,5	20,5	14,0	32	36	GE-SR-20-G 1/2"-SC		
400	20	G 3/4"	44,5	20,5	16,0	32	36	GE-SR-20-G 3/4"-SC		
400	20	G 1"	47,0	22,5	18,0	41	36	GE-SR-20-G 1"-SC		
400	20	G 1 1/4"	47,0	22,5	20,0	50	36	GE-SR-20-G 1 1/4"-SC		
400	25	G 1/2"	50,5	23,0	14,0	41	46	GE-SR-25-G 1/2"-SC		
400	25	G 3/4"	50,0	23,0	16,0	41	46	GE-SR-25-G 3/4"-SC		
400	25	G 1"	50,0	23,0	18,0	41	46	GE-SR-25-G 1"-SC		
250	25	G 1 1/4"	50,0	23,0	20,0	50	46	GE-SR-25-G 1 1/4"-SC		
250	30	G 3/4"	54,0	25,5	16,0	46	50	GE-SR-30-G 3/4"-SC		
250	30	G 1"	52,0	23,5	18,0	46	50	GE-SR-30-G 1"-SC		
250	30	G 1 1/4"	52,0	23,5	20,0	50	50	GE-SR-30-G 1 1/4"-SC		
250	30	G 1 1/2"	52,0	23,5	22,0	55	50	GE-SR-30-G 1 1/2"-SC		
250	38	G 1"	57,0	26,0	18,0	55	60	GE-SR-38-G 1"-SC		
250	38	G 1 1/4"	59,5	23,0	20,0	55	60	GE-SR-38-G 1 1/4"-SC		
250	38	G 1 1/2"	59,5	26,0	22,0	55	60	GE-SR-38-G 1 1/2"-SC		
250	38	G 2"	60,0	26,5	23,0	70	60	GE-SR-38-G 2"-SC		



# GE - GERADE - EINSCHRAUB - VERSCHRAUBUNGEN

## GE - MALE - STUD - COUPLINGS



Gerade Einschraubverschraubungsstutzen  
S-Reihe  
Einschraubgewinde:  
Whitworth-Rohrgewinde - Zylindrisch  
Abdichtung durch Dichtkante Form B

Male Stud Coupling Bodies  
S-Series  
Thread: BSP - Parallel  
Sealing by Sealing Shoulder Form B

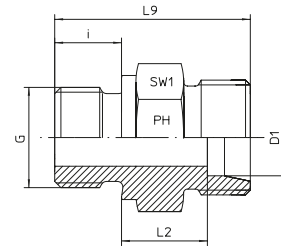

### Reihe / Series S

Druck Pressure	Rohr A.D. Tube O.D.	Gewinde Thread	Ca. Maße Approx. Dimensions			Bestellzeichen Order-Code		Brutto-Preis Gross-Price
PN	D1	G	L2	L9	i	SW1		Euro (€)
630	6	G 1/8"	13,0	28,0	8,0	14	GE-SR-06-G 1/8"-OMD	
630	6	G 1/4"	13,0	32,0	12,0	19	GE-SR-06-G 1/4"-OMD	
630	6	G 3/8"	15,5	34,5	12,0	22	GE-SR-06-G 3/8"-OMD	
630	6	G 1/2"	17,0	38,0	14,0	27	GE-SR-06-G 1/2"-OMD	
630	8	G 1/8"	14,0	29,0	8,0	17	GE-SR-08-G 1/8"-OMD	
630	8	G 1/4"	15,0	34,0	12,0	19	GE-SR-08-G 1/4"-OMD	
630	8	G 3/8"	15,5	34,0	12,0	22	GE-SR-08-G 3/8"-OMD	
630	8	G 1/2"	15,0	36,0	14,0	27	GE-SR-08-G 1/2"-OMD	
630	10	G 1/8"	13,5	29,0	8,0	19	GE-SR-10-G 1/8"-OMD	
630	10	G 1/4"	14,5	34,0	12,0	19	GE-SR-10-G 1/4"-OMD	
630	10	G 3/8"	15,0	34,5	12,0	22	GE-SR-10-G 3/8"-OMD	
630	10	G 1/2"	13,5	35,0	14,0	27	GE-SR-10-G 1/2"-OMD	
630	10	G 3/4"	17,5	41,0	16,0	32	GE-SR-10-G 3/4"-OMD	
630	12	G 1/4"	16,5	36,0	12,0	22	GE-SR-12-G 1/4"-OMD	
630	12	G 3/8"	17,0	36,5	12,0	22	GE-SR-12-G 3/8"-OMD	
630	12	G 1/2"	17,5	39,0	14,0	27	GE-SR-12-G 1/2"-OMD	
630	12	G 3/4"	17,5	41,0	16,0	32	GE-SR-12-G 3/4"-OMD	
630	14	G 1/4"	17,0	37,0	12,0	24	GE-SR-14-G 1/4"-OMD	
630	14	G 3/8"	17,0	37,0	12,0	24	GE-SR-14-G 3/8"-OMD	
630	14	G 1/2"	19,0	41,0	14,0	27	GE-SR-14-G 1/2"-OMD	
400	14	G 3/4"	19,0	43,0	16,0	32	GE-SR-14-G 3/4"-OMD	
400	16	G 1/4"	17,5	38,0	12,0	27	GE-SR-16-G 1/4"-OMD	
400	16	G 3/8"	18,0	38,5	12,0	27	GE-SR-16-G 3/8"-OMD	
400	16	G 1/2"	18,5	41,0	14,0	27	GE-SR-16-G 1/2"-OMD	
400	16	G 3/4"	20,5	45,0	16,0	32	GE-SR-16-G 3/4"-OMD	
400	16	G 1"	22,5	49,0	18,0	41	GE-SR-16-G 1"-OMD	
400	20	G 3/8"	18,0	40,5	12,0	32	GE-SR-20-G 3/8"-OMD	
400	20	G 1/2"	20,5	45,0	14,0	32	GE-SR-20-G 1/2"-OMD	
400	20	G 3/4"	20,5	47,0	16,0	32	GE-SR-20-G 3/4"-OMD	
400	20	G 1"	22,5	51,0	18,0	41	GE-SR-20-G 1"-OMD	
400	20	G 1 1/4"	22,5	53,0	20,0	50	GE-SR-20-G 1 1/4"-OMD	
400	25	G 1/2"	23,0	49,0	14,0	41	GE-SR-25-G 1/2"-OMD	
400	25	G 3/4"	23,0	51,0	16,0	41	GE-SR-25-G 3/4"-OMD	
400	25	G 1"	23,0	53,0	18,0	41	GE-SR-25-G 1"-OMD	
250	25	G 1 1/4"	23,0	55,0	20,0	50	GE-SR-25-G 1 1/4"-OMD	
250	30	G 3/4"	25,5	55,0	16,0	46	GE-SR-30-G 3/4"-OMD	
250	30	G 1"	23,5	55,0	18,0	46	GE-SR-30-G 1"-OMD	
250	30	G 1 1/4"	23,5	57,0	20,0	50	GE-SR-30-G 1 1/4"-OMD	
250	30	G 1 1/2"	23,5	59,0	22,0	55	GE-SR-30-G 1 1/2"-OMD	
250	38	G 1"	26,0	60,0	18,0	55	GE-SR-38-G 1"-OMD	
250	38	G 1 1/4"	23,0	62,0	20,0	55	GE-SR-38-G 1 1/4"-OMD	
250	38	G 1 1/2"	26,0	64,0	22,0	55	GE-SR-38-G 1 1/2"-OMD	
250	38	G 2"	26,5	65,5	23,0	70	GE-SR-38-G 2"-OMD	



尚府貿易有限公司  
www.sunflexhose.com.tw



Gerade Einschraubverschraubungen  
S-Reihe  
Einschraubgewinde:  
Whitworth-Rohrgewinde - Zylindrisch  
wd = Abdichtung durch Profildichtung - FPM

Male Stud Couplings  
S-Series  
Thread: BSP - Parallel  
wd = Sealing by an Elastomer Profiled Ring - FPM

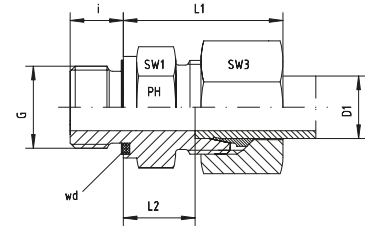

Reihe / Series S

Druck Pressure	Rohr A.D. Tube O.D.	Gewinde Thread	Ca. Maße Approx. Dimensions						Bestellzeichen Order-Code	Brutto-Preis Gross-Price
PN	D1	G	L1	L2	i	SW1	SW3		Euro (€)	
800	6	G 1/8"	28,0	13,0	8,0	14	17	GE-SR-06-G 1/8"-wd		
800	6	G 1/4"	28,0	13,0	12,0	19	17	GE-SR-06-G 1/4"-wd		
800	6	G 3/8"	30,0	15,5	12,0	22	19	GE-SR-06-G 3/8"-wd		
630	6	G 1/2"	34,0	17,0	14,0	27	19	GE-SR-06-G 1/2"-wd		
800	8	G 1/8"	30,0	14,0	8,0	17	19	GE-SR-08-G 1/8"-wd		
800	8	G 1/4"	30,0	15,0	12,0	19	19	GE-SR-08-G 1/4"-wd		
800	8	G 3/8"	31,5	15,5	12,0	22	19	GE-SR-08-G 3/8"-wd		
630	8	G 1/2"	31,5	15,0	14,0	27	19	GE-SR-08-G 1/2"-wd		
800	10	G 1/8"	31,0	13,5	8,0	19	22	GE-SR-10-G 1/8"-wd		
800	10	G 1/4"	32,0	14,5	12,0	19	22	GE-SR-10-G 1/4"-wd		
800	10	G 3/8"	33,0	15,0	12,0	22	22	GE-SR-10-G 3/8"-wd		
630	10	G 1/2"	32,0	13,5	14,0	27	22	GE-SR-10-G 1/2"-wd		
420	10	G 3/4"	35,0	17,5	16,0	32	22	GE-SR-10-G 3/4"-wd		
630	12	G 1/4"	34,5	16,5	12,0	22	24	GE-SR-12-G 1/4"-wd		
630	12	G 3/8"	33,0	17,0	12,0	22	24	GE-SR-12-G 3/8"-wd		
630	12	G 1/2"	34,0	17,5	14,0	27	24	GE-SR-12-G 1/2"-wd		
420	12	G 3/4"	36,0	17,5	16,0	32	24	GE-SR-12-G 3/4"-wd		
630	14	G 1/4"	37,0	17,0	12,0	24	27	GE-SR-14-G 1/4"-wd		
630	14	G 3/8"	37,0	17,0	12,0	24	27	GE-SR-14-G 3/8"-wd		
630	14	G 1/2"	37,0	19,0	14,0	27	27	GE-SR-14-G 1/2"-wd		
420	14	G 3/4"	38,0	19,0	16,0	32	27	GE-SR-14-G 3/4"-wd		
630	16	G 1/4"	38,0	17,5	12,0	27	30	GE-SR-16-G 1/4"-wd		
630	16	G 3/8"	38,0	18,0	12,0	27	30	GE-SR-16-G 3/8"-wd		
630	16	G 1/2"	37,0	18,5	14,0	27	30	GE-SR-16-G 1/2"-wd		
420	16	G 3/4"	39,0	20,5	16,0	32	30	GE-SR-16-G 3/4"-wd		
420	16	G 1"	43,5	22,5	18,0	41	30	GE-SR-16-G 1"-wd		
420	20	G 3/8"	42,0	18,0	12,0	32	36	GE-SR-20-G 3/8"-wd		
420	20	G 1/2"	44,5	20,5	14,0	32	36	GE-SR-20-G 1/2"-wd		
420	20	G 3/4"	44,5	20,5	16,0	32	36	GE-SR-20-G 3/4"-wd		
420	20	G 1"	47,0	22,5	18,0	41	36	GE-SR-20-G 1"-wd		
420	20	G 1 1/4"	47,0	22,5	20,0	50	36	GE-SR-20-G 1 1/4"-wd		
420	25	G 1/2"	50,5	23,0	14,0	41	46	GE-SR-25-G 1/2"-wd		
420	25	G 3/4"	50,0	23,0	16,0	41	46	GE-SR-25-G 3/4"-wd		
420	25	G 1"	50,0	23,0	18,0	41	46	GE-SR-25-G 1"-wd		
420	25	G 1 1/4"	50,0	23,0	20,0	50	46	GE-SR-25-G 1 1/4"-wd		
420	30	G 3/4"	54,0	25,5	16,0	46	50	GE-SR-30-G 3/4"-wd		
420	30	G 1"	52,0	23,5	18,0	46	50	GE-SR-30-G 1"-wd		
420	30	G 1 1/4"	52,0	23,5	20,0	50	50	GE-SR-30-G 1 1/4"-wd		
420	30	G 1 1/2"	52,0	23,5	22,0	55	50	GE-SR-30-G 1 1/2"-wd		
420	38	G 1"	57,0	26,0	18,0	55	60	GE-SR-38-G 1"-wd		
420	38	G 1 1/4"	59,5	23,0	20,0	55	60	GE-SR-38-G 1 1/4"-wd		
420	38	G 1 1/2"	59,5	26,0	22,0	55	60	GE-SR-38-G 1 1/2"-wd		
250	38	G 2"	60,0	26,5	23,0	70	60	GE-SR-38-G 2"-wd		



# GE - GERADE - EINSCHRAUB - VERSCHRAUBUNGEN

GE - MALE - STUD - COUPLINGS



Gerade Einschraubverschraubungen  
S-Reihe  
Einschraubgewinde:  
Whitworth-Rohrgewinde - Zylindrisch  
wd = Abdichtung durch Profildichtung - FPM

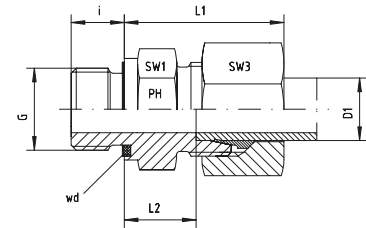

Male Stud Couplings  
S-Series  
Thread: BSP - Parallel  
wd = Sealing by an Elastomer Profiled Ring - FPM

## Reihe / Series S

Druck Pressure	Rohr A.D. Tube O.D.	Gewinde Thread	Ca. Maße Approx. Dimensions						Bestellzeichen Order-Code	Brutto-Preis Gross-Price
PN	D1	G	L1	L2	i	SW1	SW3		Euro (€)	
800	6	G 1/8"	28,0	13,0	8,0	14	17	GE-SR-06-G 1/8"-wd-SC		
800	6	G 1/4"	28,0	13,0	12,0	19	17	GE-SR-06-G 1/4"-wd-SC		
800	6	G 3/8"	30,0	15,5	12,0	22	19	GE-SR-06-G 3/8"-wd-SC		
630	6	G 1/2"	34,0	17,0	14,0	27	19	GE-SR-06-G 1/2"-wd-SC		
800	8	G 1/8"	30,0	14,0	8,0	17	19	GE-SR-08-G 1/8"-wd-SC		
800	8	G 1/4"	30,0	15,0	12,0	19	19	GE-SR-08-G 1/4"-wd-SC		
800	8	G 3/8"	31,5	15,5	12,0	22	19	GE-SR-08-G 3/8"-wd-SC		
630	8	G 1/2"	31,5	15,0	14,0	27	19	GE-SR-08-G 1/2"-wd-SC		
800	10	G 1/8"	31,0	13,5	8,0	19	22	GE-SR-10-G 1/8"-wd-SC		
800	10	G 1/4"	32,0	14,5	12,0	19	22	GE-SR-10-G 1/4"-wd-SC		
800	10	G 3/8"	33,0	15,0	12,0	22	22	GE-SR-10-G 3/8"-wd-SC		
630	10	G 1/2"	32,0	13,5	14,0	27	22	GE-SR-10-G 1/2"-wd-SC		
420	10	G 3/4"	35,0	17,5	16,0	32	22	GE-SR-10-G 3/4"-wd-SC		
630	12	G 1/4"	34,5	16,5	12,0	22	24	GE-SR-12-G 1/4"-wd-SC		
630	12	G 3/8"	33,0	17,0	12,0	22	24	GE-SR-12-G 3/8"-wd-SC		
630	12	G 1/2"	34,0	17,5	14,0	27	24	GE-SR-12-G 1/2"-wd-SC		
420	12	G 3/4"	36,0	17,5	16,0	32	24	GE-SR-12-G 3/4"-wd-SC		
630	14	G 1/4"	37,0	17,0	12,0	24	27	GE-SR-14-G 1/4"-wd-SC		
630	14	G 3/8"	37,0	17,0	12,0	24	27	GE-SR-14-G 3/8"-wd-SC		
630	14	G 1/2"	37,0	19,0	14,0	27	27	GE-SR-14-G 1/2"-wd-SC		
420	14	G 3/4"	38,0	19,0	16,0	32	27	GE-SR-14-G 3/4"-wd-SC		
630	16	G 1/4"	38,0	17,5	12,0	27	30	GE-SR-16-G 1/4"-wd-SC		
630	16	G 3/8"	38,0	18,0	12,0	27	30	GE-SR-16-G 3/8"-wd-SC		
630	16	G 1/2"	37,0	18,5	14,0	27	30	GE-SR-16-G 1/2"-wd-SC		
420	16	G 3/4"	39,0	20,5	16,0	32	30	GE-SR-16-G 3/4"-wd-SC		
420	16	G 1"	43,5	22,5	18,0	41	30	GE-SR-16-G 1"-wd-SC		
420	20	G 3/8"	42,0	18,0	12,0	32	36	GE-SR-20-G 3/8"-wd-SC		
420	20	G 1/2"	44,5	20,5	14,0	32	36	GE-SR-20-G 1/2"-wd-SC		
420	20	G 3/4"	44,5	20,5	16,0	32	36	GE-SR-20-G 3/4"-wd-SC		
420	20	G 1"	47,0	22,5	18,0	41	36	GE-SR-20-G 1"-wd-SC		
420	20	G 1 1/4"	47,0	22,5	20,0	50	36	GE-SR-20-G 1 1/4"-wd-SC		
420	25	G 1/2"	50,5	23,0	14,0	41	46	GE-SR-25-G 1/2"-wd-SC		
420	25	G 3/4"	50,0	23,0	16,0	41	46	GE-SR-25-G 3/4"-wd-SC		
420	25	G 1"	50,0	23,0	18,0	41	46	GE-SR-25-G 1"-wd-SC		
420	25	G 1 1/4"	50,0	23,0	20,0	50	46	GE-SR-25-G 1 1/4"-wd-SC		
420	30	G 3/4"	54,0	25,5	16,0	46	50	GE-SR-30-G 3/4"-wd-SC		
420	30	G 1"	52,0	23,5	18,0	46	50	GE-SR-30-G 1"-wd-SC		
420	30	G 1 1/4"	52,0	23,5	20,0	50	50	GE-SR-30-G 1 1/4"-wd-SC		
420	30	G 1 1/2"	52,0	23,5	22,0	55	50	GE-SR-30-G 1 1/2"-wd-SC		
420	38	G 1"	57,0	26,0	18,0	55	60	GE-SR-38-G 1"-wd-SC		
420	38	G 1 1/4"	59,5	23,0	20,0	55	60	GE-SR-38-G 1 1/4"-wd-SC		
420	38	G 1 1/2"	59,5	26,0	22,0	55	60	GE-SR-38-G 1 1/2"-wd-SC		
250	38	G 2"	60,0	26,5	23,0	70	60	GE-SR-38-G 2"-wd-SC		



Gerade Einschraubverschraubungsstutzen

S-Reihe

Einschraubgewinde:

Whitworth-Rohrgewinde - Zylindrisch

wd = Abdichtung durch Profildichtung - FPM

Male Stud Coupling Bodies

S-Series

Thread: BSP - Parallel

wd = Sealing by an Elastomer Profiled Ring - FPM

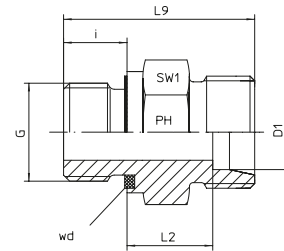

Reihe / Series S

Druck Pressure	Rohr A.D. Tube O.D.	Gewinde Thread	Ca. Maße Approx. Dimensions			Bestellzeichen Order-Code		Brutto-Preis Gross-Price
PN	D1	G	L2	L9	i	SW1		Euro (€)
800	6	G 1/8"	13,0	28,0	8,0	14	GE-SR-06-G 1/8"-wd-OMD	
800	6	G 1/4"	13,0	32,0	12,0	19	GE-SR-06-G 1/4"-wd-OMD	
800	6	G 3/8"	15,5	34,5	12,0	22	GE-SR-06-G 3/8"-wd-OMD	
630	6	G 1/2"	17,0	38,0	14,0	27	GE-SR-06-G 1/2"-wd-OMD	
800	8	G 1/8"	14,0	29,0	8,0	17	GE-SR-08-G 1/8"-wd-OMD	
800	8	G 1/4"	15,0	34,0	12,0	19	GE-SR-08-G 1/4"-wd-OMD	
800	8	G 3/8"	15,5	34,5	12,0	22	GE-SR-08-G 3/8"-wd-OMD	
630	8	G 1/2"	15,0	36,0	14,0	27	GE-SR-08-G 1/2"-wd-OMD	
800	10	G 1/8"	13,5	29,0	8,0	19	GE-SR-10-G 1/8"-wd-OMD	
800	10	G 1/4"	14,5	34,0	12,0	19	GE-SR-10-G 1/4"-wd-OMD	
800	10	G 3/8"	15,0	34,5	12,0	22	GE-SR-10-G 3/8"-wd-OMD	
630	10	G 1/2"	13,5	35,0	14,0	27	GE-SR-10-G 1/2"-wd-OMD	
420	10	G 3/4"	17,5	41,0	16,0	32	GE-SR-10-G 3/4"-wd-OMD	
630	12	G 1/4"	16,5	36,0	12,0	22	GE-SR-12-G 1/4"-wd-OMD	
630	12	G 3/8"	17,0	36,5	12,0	22	GE-SR-12-G 3/8"-wd-OMD	
630	12	G 1/2"	17,5	39,0	14,0	27	GE-SR-12-G 1/2"-wd-OMD	
420	12	G 3/4"	17,5	41,0	16,0	32	GE-SR-12-G 3/4"-wd-OMD	
630	14	G 1/4"	17,0	37,0	12,0	24	GE-SR-14-G 1/4"-wd-OMD	
630	14	G 3/8"	17,0	39,0	12,0	24	GE-SR-14-G 3/8"-wd-OMD	
630	14	G 1/2"	19,0	41,0	14,0	27	GE-SR-14-G 1/2"-wd-OMD	
420	14	G 3/4"	19,0	43,0	16,0	32	GE-SR-14-G 3/4"-wd-OMD	
630	16	G 1/4"	17,5	38,0	12,0	27	GE-SR-16-G 1/4"-wd-OMD	
630	16	G 3/8"	18,0	38,5	12,0	27	GE-SR-16-G 3/8"-wd-OMD	
630	16	G 1/2"	18,5	41,0	14,0	27	GE-SR-16-G 1/2"-wd-OMD	
420	16	G 3/4"	20,5	45,0	16,0	32	GE-SR-16-G 3/4"-wd-OMD	
420	16	G 1"	22,5	49,0	18,0	41	GE-SR-16-G 1"-wd-OMD	
420	20	G 3/8"	18,0	40,5	12,0	32	GE-SR-20-G 3/8"-wd-OMD	
420	20	G 1/2"	20,5	45,0	14,0	32	GE-SR-20-G 1/2"-wd-OMD	
420	20	G 3/4"	20,5	47,0	16,0	32	GE-SR-20-G 3/4"-wd-OMD	
420	20	G 1"	22,5	51,0	18,0	41	GE-SR-20-G 1"-wd-OMD	
420	20	G 1 1/4"	22,5	53,0	20,0	50	GE-SR-20-G 1 1/4"-wd-OMD	
420	25	G 1/2"	23,0	49,0	14,0	41	GE-SR-25-G 1/2"-wd-OMD	
420	25	G 3/4"	23,0	51,0	16,0	41	GE-SR-25-G 3/4"-wd-OMD	
420	25	G 1"	23,0	53,0	18,0	41	GE-SR-25-G 1"-wd-OMD	
420	25	G 1 1/4"	23,0	55,0	20,0	50	GE-SR-25-G 1 1/4"-wd-OMD	
420	30	G 3/4"	25,5	55,0	16,0	46	GE-SR-30-G 3/4"-wd-OMD	
420	30	G 1"	23,5	55,0	18,0	46	GE-SR-30-G 1"-wd-OMD	
420	30	G 1 1/4"	23,5	57,0	20,0	50	GE-SR-30-G 1 1/4"-wd-OMD	
420	30	G 1 1/2"	23,5	59,0	22,0	55	GE-SR-30-G 1 1/2"-wd-OMD	
420	38	G 1"	26,0	60,0	18,0	55	GE-SR-38-G 1"-wd-OMD	
420	38	G 1 1/4"	23,0	62,0	20,0	55	GE-SR-38-G 1 1/4"-wd-OMD	
420	38	G 1 1/2"	26,0	64,0	22,0	55	GE-SR-38-G 1 1/2"-wd-OMD	
250	38	G 2"	26,5	65,5	23,0	70	GE-SR-38-G 2"-wd-OMD	



# GE - GERADE - EINSCHRAUB - VERSCHRAUBUNGEN

GE - MALE - STUD - COUPLINGS



EDELSTAHL / STAINLESS STEEL  
VERBINDUNGSTECHNIK  
FLUID CONNECTORS

Gerade Einschraubverschraubungen  
L-Reihe  
Einschraubgewinde:  
Metrisches Feingewinde - Zylindrisch  
Abdichtung durch Dichtkante Form B

Male Stud Couplings  
L-Series  
Thread: Metric - Parallel  
Sealing by Sealing Shoulder Form B

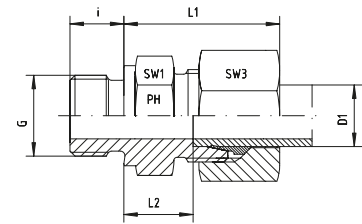

## Reihe / Series L

Druck Pressure	Rohr A.D. Tube O.D.	Gewinde Thread	Ca. Maße Approx. Dimensions						Bestellzeichen Order-Code	Brutto-Preis Gross-Price
PN	D1	G	L1	L2	i	SW1	SW3		Euro (€)	
315	6	M 10 x 1	23,0	8,5	8,0	14	14	GE-L-06-M 10x1		
315	6	M 12 x 1,5	27,0	10,0	12,0	17	14	GE-L-06-M 12x1,5		
315	6	M 14 x 1,5	27,0	10,0	12,0	19	14	GE-L-06-M 14x1,5		
315	8	M 10 x 1	26,0	9,5	8,0	17	17	GE-L-08-M 10x1		
315	8	M 12 x 1,5	25,0	10,0	12,0	17	17	GE-L-08-M 12x1,5		
315	8	M 14 x 1,5	27,0	10,0	12,0	19	17	GE-L-08-M 14x1,5		
315	8	M 16 x 1,5	27,5	11,5	12,0	22	17	GE-L-08-M 16x1,5		
315	8	M 18 x 1,5	27,5	11,5	12,0	24	17	GE-L-08-M 18x1,5		
315	10	M 10 x 1	28,5	11,0	8,0	17	19	GE-L-10-M 10x1		
315	10	M 12 x 1,5	28,5	11,5	12,0	17	19	GE-L-10-M 12x1,5		
315	10	M 14 x 1,5	26,0	11,0	12,0	19	19	GE-L-10-M 14x1,5		
315	10	M 16 x 1,5	30,0	12,5	12,0	22	19	GE-L-10-M 16x1,5		
315	10	M 18 x 1,5	30,0	12,5	12,0	24	19	GE-L-10-M 18x1,5		
315	10	M 22 x 1,5	31,5	14,0	14,0	27	19	GE-L-10-M 22x1,5		
315	12	M 12 x 1,5	28,0	13,0	12,0	19	22	GE-L-12-M 12x1,5		
315	12	M 14 x 1,5	28,0	12,5	12,0	19	22	GE-L-12-M 14x1,5		
315	12	M 16 x 1,5	27,0	12,5	12,0	22	22	GE-L-12-M 16x1,5		
315	12	M 18 x 1,5	30,0	12,5	12,0	24	22	GE-L-12-M 18x1,5		
315	12	M 22 x 1,5	32,0	14,0	14,0	27	22	GE-L-12-M 22x1,5		
315	15	M 16 x 1,5	32,0	13,5	12,0	24	27	GE-L-15-M 16x1,5		
315	15	M 18 x 1,5	29,0	13,5	12,0	24	27	GE-L-15-M 18x1,5		
315	15	M 22 x 1,5	33,0	15,0	14,0	27	27	GE-L-15-M 22x1,5		
315	18	M 18 x 1,5	33,0	14,0	12,0	27	32	GE-L-18-M 18x1,5		
315	18	M 22 x 1,5	31,0	14,5	14,0	27	32	GE-L-18-M 22x1,5		
160	18	M 26 x 1,5	34,5	14,5	16,0	32	32	GE-L-18-M 26x1,5		
160	22	M 22 x 1,5	38,0	17,5	14,0	32	36	GE-L-22-M 22x1,5		
160	22	M 26 x 1,5	33,0	16,5	16,0	32	36	GE-L-22-M 26x1,5		
160	28	M 33 x 2	34,0	17,5	18,0	41	41	GE-L-28-M 33x2		
160	35	M 42 x 2	39,0	17,5	20,0	50	50	GE-L-35-M 42x2		
160	42	M 48 x 2	42,0	19,0	22,0	55	60	GE-L-42-M 48x2		





Gerade Einschraubverschraubungen  
L-Reihe  
Einschraubgewinde:  
Metrisches Feingewinde - Zylindrisch  
Abdichtung durch Dichtkante Form B

Male Stud Couplings  
L-Series  
Thread: Metric - Parallel  
Sealing by Sealing Shoulder Form B

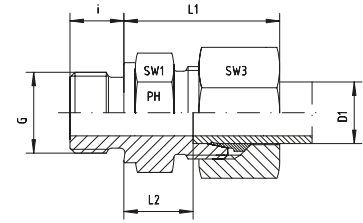

Reihe / Series L

Druck Pressure	Rohr A.D. Tube O.D.	Gewinde Thread	Ca. Maße Approx. Dimensions						Bestellzeichen Order-Code	Brutto-Preis Gross-Price
PN	D1	G	L1	L2	i	SW1	SW3		Euro (€)	
315	6	M 10 x 1	23,0	8,5	8,0	14	14	GE-L-06-M 10x1-SC		
315	6	M 12 x 1,5	27,0	10,0	12,0	17	14	GE-L-06-M 12x1,5-SC		
315	6	M 14 x 1,5	27,0	10,0	12,0	19	14	GE-L-06-M 14x1,5-SC		
315	8	M 10 x 1	26,0	9,5	8,0	17	17	GE-L-08-M 10x1-SC		
315	8	M 12 x 1,5	25,0	10,0	12,0	17	17	GE-L-08-M 12x1,5-SC		
315	8	M 14 x 1,5	27,0	10,0	12,0	19	17	GE-L-08-M 14x1,5-SC		
315	8	M 16 x 1,5	27,5	11,5	12,0	22	17	GE-L-08-M 16x1,5-SC		
315	8	M 18 x 1,5	27,5	11,5	12,0	24	17	GE-L-08-M 18x1,5-SC		
315	10	M 10 x 1	28,5	11,0	8,0	17	19	GE-L-10-M 10x1-SC		
315	10	M 12 x 1,5	28,5	11,5	12,0	17	19	GE-L-10-M 12x1,5-SC		
315	10	M 14 x 1,5	26,0	11,0	12,0	19	19	GE-L-10-M 14x1,5-SC		
315	10	M 16 x 1,5	30,0	12,5	12,0	22	19	GE-L-10-M 16x1,5-SC		
315	10	M 18 x 1,5	30,0	12,5	12,0	24	19	GE-L-10-M 18x1,5-SC		
315	10	M 22 x 1,5	31,5	14,0	14,0	27	19	GE-L-10-M 22x1,5-SC		
315	12	M 12 x 1,5	28,0	13,0	12,0	19	22	GE-L-12-M 12x1,5-SC		
315	12	M 14 x 1,5	28,0	12,5	12,0	19	22	GE-L-12-M 14x1,5-SC		
315	12	M 16 x 1,5	27,0	12,5	12,0	22	22	GE-L-12-M 16x1,5-SC		
315	12	M 18 x 1,5	30,0	12,5	12,0	24	22	GE-L-12-M 18x1,5-SC		
315	12	M 22 x 1,5	32,0	14,0	14,0	27	22	GE-L-12-M 22x1,5-SC		
315	15	M 16 x 1,5	32,0	13,5	12,0	24	27	GE-L-15-M 16x1,5-SC		
315	15	M 18 x 1,5	29,0	13,5	12,0	24	27	GE-L-15-M 18x1,5-SC		
315	15	M 22 x 1,5	33,0	15,0	14,0	27	27	GE-L-15-M 22x1,5-SC		
315	18	M 18 x 1,5	33,0	14,0	12,0	27	32	GE-L-18-M 18x1,5-SC		
315	18	M 22 x 1,5	31,0	14,5	14,0	27	32	GE-L-18-M 22x1,5-SC		
160	18	M 26 x 1,5	34,5	14,5	16,0	32	32	GE-L-18-M 26x1,5-SC		
160	22	M 22 x 1,5	38,0	17,5	14,0	32	36	GE-L-22-M 22x1,5-SC		
160	22	M 26 x 1,5	33,0	16,5	16,0	32	36	GE-L-22-M 26x1,5-SC		
160	28	M 33 x 2	34,0	17,5	18,0	41	41	GE-L-28-M 33x2-SC		
160	35	M 42 x 2	39,0	17,5	20,0	50	50	GE-L-35-M 42x2-SC		
160	42	M 48 x 2	42,0	19,0	22,0	55	60	GE-L-42-M 48x2-SC		



# GE - GERADE - EINSCHRAUB - VERSCHRAUBUNGEN

GE - MALE - STUD - COUPLINGS



EDELSTAHL / STAINLESS STEEL  
VERBINDUNGSTECHNIK  
FLUID CONNECTORS

Gerade Einschraubverschraubungen  
L-Reihe  
Einschraubgewinde:  
Metrisches Feingewinde - Zylindrisch  
Abdichtung durch Dichtkante Form B

Male Stud Couplings  
L-Series  
Thread: Metric - Parallel  
Sealing by Sealing Shoulder Form B

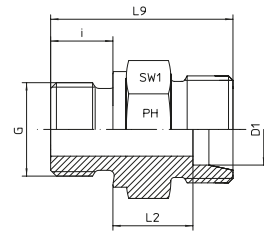

## Reihe / Series L

Druck Pressure	Rohr A.D. Tube O.D.	Gewinde Thread	Ca. Maße Approx. Dimensions			Bestellzeichen Order-Code	Brutto-Preis Gross-Price	
PN	D1	G	L2	L9	i	SW1	Euro (€)	
315	6	M 10 x 1	8,5	23,5	8,0	14	GE-L-06-M 10x1-OMD	
315	6	M 12 x 1,5	10,0	29,0	12,0	17	GE-L-06-M 12x1,5-OMD	
315	6	M 14 x 1,5	10,0	29,0	12,0	19	GE-L-06-M 14x1,5-OMD	
315	8	M 10 x 1	9,5	24,5	8,0	17	GE-L-08-M 10x1-OMD	
315	8	M 12 x 1,5	10,0	29,0	12,0	17	GE-L-08-M 12x1,5-OMD	
315	8	M 14 x 1,5	10,0	29,0	12,0	19	GE-L-08-M 14x1,5-OMD	
315	8	M 16 x 1,5	11,5	30,5	12,0	22	GE-L-08-M 16x1,5-OMD	
315	8	M 18 x 1,5	11,5	30,5	12,0	24	GE-L-08-M 18x1,5-OMD	
315	10	M 10 x 1	11,0	26,0	8,0	17	GE-L-10-M 10x1-OMD	
315	10	M 12 x 1,5	11,5	30,0	12,0	17	GE-L-10-M 12x1,5-OMD	
315	10	M 14 x 1,5	11,0	30,0	12,0	19	GE-L-10-M 14x1,5-OMD	
315	10	M 16 x 1,5	12,5	31,5	12,0	22	GE-L-10-M 16x1,5-OMD	
315	10	M 18 x 1,5	12,5	31,5	12,0	24	GE-L-10-M 18x1,5-OMD	
315	10	M 22 x 1,5	14,0	35,0	14,0	27	GE-L-10-M 22x1,5-OMD	
315	12	M 12 x 1,5	13,0	32,0	12,0	19	GE-L-12-M 12x1,5-OMD	
315	12	M 14 x 1,5	12,5	31,5	12,0	19	GE-L-12-M 14x1,5-OMD	
315	12	M 16 x 1,5	12,5	31,5	12,0	22	GE-L-12-M 16x1,5-OMD	
315	12	M 18 x 1,5	12,5	31,5	12,0	24	GE-L-12-M 18x1,5-OMD	
315	12	M 22 x 1,5	14,0	35,0	14,0	27	GE-L-12-M 22x1,5-OMD	
315	15	M 16 x 1,5	13,5	32,5	12,0	24	GE-L-15-M 16x1,5-OMD	
315	15	M 18 x 1,5	13,5	32,5	12,0	24	GE-L-15-M 18x1,5-OMD	
315	15	M 22 x 1,5	15,0	36,0	14,0	27	GE-L-15-M 22x1,5-OMD	
315	18	M 18 x 1,5	14,0	33,5	12,0	27	GE-L-18-M 18x1,5-OMD	
315	18	M 22 x 1,5	14,5	36,0	14,0	27	GE-L-18-M 22x1,5-OMD	
160	18	M 26 x 1,5	14,5	38,0	16,0	32	GE-L-18-M 26x1,5-OMD	
160	22	M 22 x 1,5	17,5	38,0	14,0	32	GE-L-22-M 22x1,5-OMD	
160	22	M 26 x 1,5	16,5	40,0	16,0	32	GE-L-22-M 26x1,5-OMD	
160	28	M 33 x 2	17,5	43,0	18,0	41	GE-L-28-M 33x2-OMD	
160	35	M 42 x 2	17,5	48,0	20,0	50	GE-L-35-M 42x2-OMD	
160	42	M 48 x 2	19,0	52,0	22,0	55	GE-L-42-M 48x2-OMD	







Gerade Einschraubverschraubungen  
LL- und L-Reihe  
Einschraubgewinde:  
Metrisches Feingewinde - Zylindrisch  
wd = Abdichtung durch Profildichtung - FPM

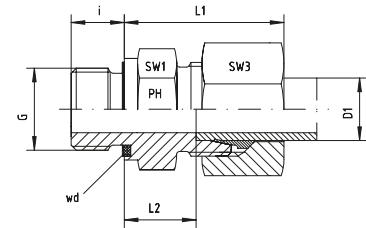

Male Stud Couplings  
LL- and L-Series  
Thread: Metric - Parallel  
wd = Sealing by an Elastomer Profiled Ring - FPM

Reihe / Series LL

Druck Pressure	Rohr A.D. Tube O.D.	Gewinde Thread	Ca. Maße Approx. Dimensions					Bestellzeichen Order-Code	Brutto-Preis Gross-Price
PN	D1	G	L1	L2	i	SW1	SW3		Euro (€)
100	8	M 10 x 1		9,0	8	14	14	GE-LL-08-M 10x1-wd	

Reihe / Series L

Druck Pressure	Rohr A.D. Tube O.D.	Gewinde Thread	Ca. Maße Approx. Dimensions					Bestellzeichen Order-Code	Brutto-Preis Gross-Price
PN	D1	G	L1	L2	i	SW1	SW3		Euro (€)
500	6	M 10 x 1	23,0	8,5	8,0	14	14	GE-L-06-M 10x1-wd	
500	6	M 12 x 1,5	27,0	10,0	12,0	17	14	GE-L-06-M 12x1,5-wd	
500	6	M 14 x 1,5	27,0	10,0	12,0	19	14	GE-L-06-M 14x1,5-wd	
500	8	M 10 x 1	26,0	9,5	8,0	17	17	GE-L-08-M 10x1-wd	
500	8	M 12 x 1,5	25,0	10,0	12,0	17	17	GE-L-08-M 12x1,5-wd	
500	8	M 14 x 1,5	27,0	10,0	12,0	19	17	GE-L-08-M 14x1,5-wd	
400	8	M 16 x 1,5	27,5	11,5	12,0	22	17	GE-L-08-M 16x1,5-wd	
400	8	M 18 x 1,5	27,5	11,5	12,0	24	17	GE-L-08-M 18x1,5-wd	
500	10	M 10 x 1	28,5	11,0	8,0	17	19	GE-L-10-M 10x1-wd	
500	10	M 12 x 1,5	28,5	11,5	12,0	17	19	GE-L-10-M 12x1,5-wd	
500	10	M 14 x 1,5	26,0	11,0	12,0	19	19	GE-L-10-M 14x1,5-wd	
400	10	M 16 x 1,5	30,0	12,5	12,0	22	19	GE-L-10-M 16x1,5-wd	
400	10	M 18 x 1,5	30,0	12,5	12,0	24	19	GE-L-10-M 18x1,5-wd	
400	10	M 22 x 1,5	31,5	14,0	14,0	27	19	GE-L-10-M 22x1,5-wd	
400	12	M 12 x 1,5	28,0	13,0	12,0	19	22	GE-L-12-M 12x1,5-wd	
400	12	M 14 x 1,5	28,0	12,5	12,0	19	22	GE-L-12-M 14x1,5-wd	
400	12	M 16 x 1,5	27,0	12,5	12,0	22	22	GE-L-12-M 16x1,5-wd	
400	12	M 18 x 1,5	30,0	12,5	12,0	24	22	GE-L-12-M 18x1,5-wd	
400	12	M 22 x 1,5	32,0	14,0	14,0	27	22	GE-L-12-M 22x1,5-wd	
400	15	M 16 x 1,5	32,0	13,5	12,0	24	27	GE-L-15-M 16x1,5-wd	
400	15	M 18 x 1,5	29,0	13,5	12,0	24	27	GE-L-15-M 18x1,5-wd	
400	15	M 22 x 1,5	33,0	15,0	14,0	27	27	GE-L-15-M 22x1,5-wd	
400	18	M 18 x 1,5	33,0	14,0	12,0	27	32	GE-L-18-M 18x1,5-wd	
400	18	M 22 x 1,5	31,0	14,5	14,0	27	32	GE-L-18-M 22x1,5-wd	
250	18	M 26 x 1,5	34,5	14,5	16,0	32	32	GE-L-18-M 26x1,5-wd	
250	22	M 22 x 1,5	38,0	17,5	14,0	32	36	GE-L-22-M 22x1,5-wd	
250	22	M 26 x 1,5	33,0	16,5	16,0	32	36	GE-L-22-M 26x1,5-wd	
250	28	M 33 x 2	34,0	17,5	18,0	41	41	GE-L-28-M 33x2-wd	
250	35	M 42 x 2	39,0	17,5	20,0	50	50	GE-L-35-M 42x2-wd	
250	42	M 48 x 2	42,0	19,0	22,0	55	60	GE-L-42-M 48x2-wd	

# GE - GERADE - EINSCHRAUB - VERSCHRAUBUNGEN

## GE - MALE - STUD - COUPLINGS



EDELSTAHL / STAINLESS STEEL  
VERBINDUNGSTECHNIK  
FLUID CONNECTORS

Gerade Einschraubverschraubungen  
L-Reihe  
Einschraubgewinde:  
Metrisches Feingewinde - Zylindrisch  
wd = Abdichtung durch Profildichtung - FPM

Male Stud Couplings  
L-Series  
Thread: Metric - Parallel  
wd = Sealing by an Elastomer Profiled Ring - FPM

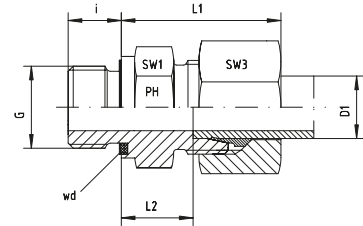

### Reihe / Series L

Druck Pressure	Rohr A.D. Tube O.D.	Gewinde Thread	Ca. Maße Approx. Dimensions						Bestellzeichen Order-Code	Brutto-Preis Gross-Price
PN	D1	G	L1	L2	i	SW1	SW3		Euro (€)	
500	6	M 10 x 1	23,0	8,5	8,0	14	14	GE-L-06-M 10x1-wd-SC		
500	6	M 12 x 1,5	27,0	10,0	12,0	17	14	GE-L-06-M 12x1,5-wd-SC		
500	6	M 14 x 1,5	27,0	10,0	12,0	19	14	GE-L-06-M 14x1,5-wd-SC		
500	8	M 10 x 1	26,0	9,5	8,0	17	17	GE-L-08-M 10x1-wd-SC		
500	8	M 12 x 1,5	25,0	10,0	12,0	17	17	GE-L-08-M 12x1,5-wd-SC		
500	8	M 14 x 1,5	27,0	10,0	12,0	19	17	GE-L-08-M 14x1,5-wd-SC		
400	8	M 16 x 1,5	27,5	11,5	12,0	22	17	GE-L-08-M 16x1,5-wd-SC		
400	8	M 18 x 1,5	27,5	11,5	12,0	24	17	GE-L-08-M 18x1,5-wd-SC		
500	10	M 10 x 1	28,5	11,0	8,0	17	19	GE-L-10-M 10x1-wd-SC		
500	10	M 12 x 1,5	28,5	11,5	12,0	17	19	GE-L-10-M 12x1,5-wd-SC		
500	10	M 14 x 1,5	26,0	11,0	12,0	19	19	GE-L-10-M 14x1,5-wd-SC		
400	10	M 16 x 1,5	30,0	12,5	12,0	22	19	GE-L-10-M 16x1,5-wd-SC		
400	10	M 18 x 1,5	30,0	12,5	12,0	24	19	GE-L-10-M 18x1,5-wd-SC		
400	10	M 22 x 1,5	31,5	14,0	14,0	27	19	GE-L-10-M 22x1,5-wd-SC		
400	12	M 12 x 1,5	28,0	13,0	12,0	19	22	GE-L-12-M 12x1,5-wd-SC		
400	12	M 14 x 1,5	28,0	12,5	12,0	19	22	GE-L-12-M 14x1,5-wd-SC		
400	12	M 16 x 1,5	27,0	12,5	12,0	22	22	GE-L-12-M 16x1,5-wd-SC		
400	12	M 18 x 1,5	30,0	12,5	12,0	24	22	GE-L-12-M 18x1,5-wd-SC		
400	12	M 22 x 1,5	32,0	14,0	14,0	27	22	GE-L-12-M 22x1,5-wd-SC		
400	15	M 16 x 1,5	32,0	13,5	12,0	24	27	GE-L-15-M 16x1,5-wd-SC		
400	15	M 18 x 1,5	29,0	13,5	12,0	24	27	GE-L-15-M 18x1,5-wd-SC		
400	15	M 22 x 1,5	33,0	15,0	14,0	27	27	GE-L-15-M 22x1,5-wd-SC		
400	18	M 18 x 1,5	33,0	14,0	12,0	27	32	GE-L-18-M 18x1,5-wd-SC		
400	18	M 22 x 1,5	31,0	14,5	14,0	27	32	GE-L-18-M 22x1,5-wd-SC		
250	18	M 26 x 1,5	34,5	14,5	16,0	32	32	GE-L-18-M 26x1,5-wd-SC		
250	22	M 22 x 1,5	38,0	17,5	14,0	32	36	GE-L-22-M 22x1,5-wd-SC		
250	22	M 26 x 1,5	33,0	16,5	16,0	32	36	GE-L-22-M 26x1,5-wd-SC		
250	28	M 33 x 2	34,0	17,5	18,0	41	41	GE-L-28-M 33x2-wd-SC		
250	35	M 42 x 2	39,0	17,5	20,0	50	50	GE-L-35-M 42x2-wd-SC		
250	42	M 48 x 2	42,0	19,0	22,0	55	60	GE-L-42-M 48x2-wd-SC		





Gerade Einschraubverschraubungsstutzen  
L-Reihe  
Einschraubgewinde:  
Metrisches Feingewinde - Zylindrisch  
wd = Abdichtung durch Profildichtung - FPM

Male Stud Coupling Bodies  
L-Series  
Thread: Metric - Parallel  
wd = Sealing by an Elastomer Profiled Ring - FPM

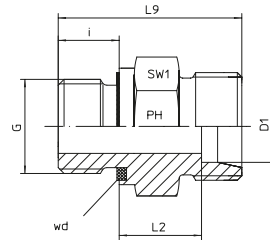

Reihe / Series LL

Druck Pressure	Rohr A.D. Tube O.D.	Gewinde Thread	Ca. Maße Approx. Dimensions		Bestellzeichen Order-Code		Brutto-Preis Gross-Price	
PN	D1	G	L2	L9	i	SW1	Euro (€)	
100	8	M 10 x 1	9,0	22,5	8	14	GE-LL-08-M 10x1-wd-OMD	

Reihe / Series L

Druck Pressure	Rohr A.D. Tube O.D.	Gewinde Thread	Ca. Maße Approx. Dimensions		Bestellzeichen Order-Code		Brutto-Preis Gross-Price	
PN	D1	G	L2	L9	i	SW1	Euro (€)	
500	6	M 10 x 1	8,5	23,5	8,0	14	GE-L-06-M 10x1-wd-OMD	
500	6	M 12 x 1,5	10,0	29,0	12,0	17	GE-L-06-M 12x1,5-wd-OMD	
500	6	M 14 x 1,5	10,0	29,0	12,0	19	GE-L-06-M 14x1,5-wd-OMD	
500	8	M 10 x 1	9,5	24,5	8,0	14	GE-L-08-M 10x1-wd-OMD	
500	8	M 12 x 1,5	10,0	29,0	12,0	17	GE-L-08-M 12x1,5-wd-OMD	
500	8	M 14 x 1,5	10,0	29,0	12,0	19	GE-L-08-M 14x1,5-wd-OMD	
400	8	M 16 x 1,5	11,5	30,5	12,0	22	GE-L-08-M 16x1,5-wd-OMD	
400	8	M 18 x 1,5	11,5	30,5	12,0	24	GE-L-08-M 18x1,5-wd-OMD	
500	10	M 10 x 1	11,0	26,0	8,0	17	GE-L-10-M 10x1-wd-OMD	
500	10	M 12 x 1,5	11,5	30,0	12,0	17	GE-L-10-M 12x1,5-wd-OMD	
500	10	M 14 x 1,5	11,0	30,0	12,0	19	GE-L-10-M 14x1,5-wd-OMD	
400	10	M 16 x 1,5	12,5	31,5	12,0	22	GE-L-10-M 16x1,5-wd-OMD	
400	10	M 18 x 1,5	12,5	31,5	12,0	24	GE-L-10-M 18x1,5-wd-OMD	
400	10	M 22 x 1,5	14,0	35,0	14,0	27	GE-L-10-M 22x1,5-wd-OMD	
400	12	M 12 x 1,5	13,0	31,0	12,0	19	GE-L-12-M 12x1,5-wd-OMD	
400	12	M 14 x 1,5	12,5	31,5	12,0	19	GE-L-12-M 14x1,5-wd-OMD	
400	12	M 16 x 1,5	12,5	31,5	12,0	22	GE-L-12-M 16x1,5-wd-OMD	
400	12	M 18 x 1,5	12,5	31,5	12,0	24	GE-L-12-M 18x1,5-wd-OMD	
400	12	M 22 x 1,5	14,0	35,0	14,0	27	GE-L-12-M 22x1,5-wd-OMD	
400	15	M 16 x 1,5	13,5	32,5	12,0	24	GE-L-15-M 16x1,5-wd-OMD	
400	15	M 18 x 1,5	13,5	32,5	12,0	24	GE-L-15-M 18x1,5-wd-OMD	
400	15	M 22 x 1,5	15,0	36,0	14,0	27	GE-L-15-M 22x1,5-wd-OMD	
400	18	M 18 x 1,5	14,0	33,5	12,0	27	GE-L-18-M 18x1,5-wd-OMD	
400	18	M 22 x 1,5	14,5	36,0	14,0	27	GE-L-18-M 22x1,5-wd-OMD	
250	18	M 26 x 1,5	14,5	38,0	16,0	32	GE-L-18-M 26x1,5-wd-OMD	*
250	22	M 22 x 1,5	17,5	38,0	14,0	32	GE-L-22-M 22x1,5-wd-OMD	
250	22	M 26 x 1,5	16,5	40,0	16,0	32	GE-L-22-M 26x1,5-wd-OMD	
250	28	M 33 x 2	17,5	43,0	18,0	41	GE-L-28-M 33x2-wd-OMD	
250	35	M 42 x 2	17,5	48,0	20,0	50	GE-L-35-M 42x2-wd-OMD	
250	42	M 48 x 2	19,0	52,0	22,0	55	GE-L-42-M 48x2-wd-OMD	

\*Preis auf Anfrage/\*Price on request



# GE - GERADE - EINSCHRAUB - VERSCHRAUBUNGEN

## GE - MALE - STUD - COUPLINGS



EDELSTAHL / STAINLESS STEEL  
VERBINDUNGSTECHNIK  
FLUID CONNECTORS

Gerade Einschraubverschraubungen  
S-Reihe  
Einschraubgewinde:  
Metrisches Feingewinde - Zylindrisch  
Abdichtung durch Dichtkante Form B

Male Stud Couplings  
S-Series  
Thread: Metric - Parallel  
Sealing by Sealing Shoulder Form B

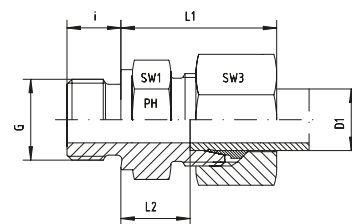

### Reihe / Series S

Druck Pressure	Rohr A.D. Tube O.D.	Gewinde Thread	Ca. Maße Approx. Dimensions			Bestellzeichen Order-Code			Brutto-Preis Gross-Price
PN	D1	G	L1	L2	i	SW1	SW3		Euro (€)
630	6	M 12 x 1,5	28,0	13,0	12,0	17	17	GE-S-06-M 12x1,5	
630	6	M 14 x 1,5	30,0	13,0	12,0	19	17	GE-S-06-M 14x1,5	
630	8	M 12 x 1,5	32,0	15,0	12,0	17	19	GE-S-08-M 12x1,5	
630	8	M 14 x 1,5	30,0	15,0	12,0	19	19	GE-S-08-M 14x1,5	
630	8	M 16 x 1,5	33,0	15,5	12,0	22	19	GE-S-08-M 16x1,5	
630	10	M 14 x 1,5	32,0	14,5	12,0	19	22	GE-S-10-M 14x1,5	
630	10	M 16 x 1,5	31,0	15,0	12,0	22	22	GE-S-10-M 16x1,5	
630	10	M 18 x 1,5	31,0	15,0	12,0	24	22	GE-S-10-M 18x1,5	
630	12	M 12 x 1,5	33,5	16,5	12,0	22	24	GE-S-12-M 12x1,5	
630	12	M 14 x 1,5	33,0	16,0	12,0	22	24	GE-S-12-M 14x1,5	
630	12	M 16 x 1,5	35,5	17,0	12,0	22	24	GE-S-12-M 16x1,5	
630	12	M 18 x 1,5	33,0	17,0	12,0	24	24	GE-S-12-M 18x1,5	
630	12	M 20 x 1,5	36,0	17,5	14,0	27	24	GE-S-12-M 20x1,5	
400	12	M 22 x 1,5	36,5	17,5	14,0	27	24	GE-S-12-M 22x1,5	
630	14	M 20 x 1,5	37,0	19,0	14,0	27	27	GE-S-14-M 20x1,5	
400	14	M 22 x 1,5	39,0	18,5	14,0	27	27	GE-S-14-M 22x1,5	
400	16	M 18 x 1,5	40,0	18,0	12,0	27	30	GE-S-16-M 18x1,5	
400	16	M 22 x 1,5	37,0	18,5	14,0	27	30	GE-S-16-M 22x1,5	
400	20	M 27 x 2	42,5	20,5	16,0	32	36	GE-S-20-M 27x2	
400	25	M 33 x 2	47,0	23,0	18,0	41	46	GE-S-25-M 33x2	
250	30	M 42 x 2	50,0	23,5	20,0	50	50	GE-S-30-M 42x2	
250	38	M 48 x 2	57,0	26,0	22,0	55	60	GE-S-38-M 48x2	





Gerade Einschraubverschraubungen  
S-Reihe  
Einschraubgewinde:  
Metrisches Feingewinde - Zylindrisch  
Abdichtung durch Dichtkante Form B

Male Stud Couplings  
S-Series  
Thread: Metric - Parallel  
Sealing by Sealing Shoulder Form B

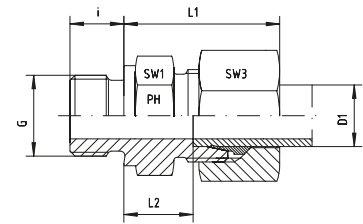

Reihe / Series S

Druck Pressure	Rohr A.D. Tube O.D.	Gewinde Thread	Ca. Maße Approx. Dimensions			Bestellzeichen Order-Code			Brutto-Preis Gross-Price
PN	D1	G	L1	L2	i	SW1	SW3		Euro (€)
630	6	M 12 x 1,5	28,0	13,0	12,0	17	17	GE-S-06-M 12x1,5-SC	
630	6	M 14 x 1,5	30,0	13,0	12,0	19	17	GE-S-06-M 14x1,5-SC	
630	8	M 12 x 1,5	32,0	15,0	12,0	17	19	GE-S-08-M 12x1,5-SC	
630	8	M 14 x 1,5	30,0	15,0	12,0	19	19	GE-S-08-M 14x1,5-SC	
630	8	M 16 x 1,5	33,0	15,5	12,0	22	19	GE-S-08-M 16x1,5-SC	
630	10	M 14 x 1,5	32,0	14,5	12,0	19	22	GE-S-10-M 14x1,5-SC	
630	10	M 16 x 1,5	31,0	15,0	12,0	22	22	GE-S-10-M 16x1,5-SC	
630	10	M 18 x 1,5	31,0	15,0	12,0	24	22	GE-S-10-M 18x1,5-SC	
400	12	M 12 x 1,5	33,5	16,5	12,0	22	24	GE-S-12-M 12x1,5-SC	
630	12	M 14 x 1,5	33,0	16,0	12,0	22	24	GE-S-12-M 14x1,5-SC	
630	12	M 16 x 1,5	35,5	17,0	12,0	22	24	GE-S-12-M 16x1,5-SC	
630	12	M 18 x 1,5	33,0	17,0	12,0	24	24	GE-S-12-M 18x1,5-SC	
630	12	M 20 x 1,5	36,0	17,5	14,0	27	24	GE-S-12-M 20x1,5-SC	
400	12	M 22 x 1,5	36,5	17,5	14,0	27	24	GE-S-12-M 22x1,5-SC	
630	14	M 20 x 1,5	37,0	19,0	14,0	27	27	GE-S-14-M 20x1,5-SC	
400	14	M 22 x 1,5	39,0	18,5	14,0	27	27	GE-S-14-M 22x1,5-SC	
400	16	M 18 x 1,5	40,0	18,0	12,0	27	30	GE-S-16-M 18x1,5-SC	
400	16	M 22 x 1,5	37,0	18,5	14,0	27	30	GE-S-16-M 22x1,5-SC	
400	20	M 27 x 2	42,5	20,5	16,0	32	36	GE-S-20-M 27x2-SC	
400	25	M 33 x 2	47,0	23,0	18,0	41	46	GE-S-25-M 33x2-SC	
250	30	M 42 x 2	50,0	23,5	20,0	50	50	GE-S-30-M 42x2-SC	
250	38	M 48 x 2	57,0	26,0	22,0	55	60	GE-S-38-M 48x2-SC	

# GE - GERADE - EINSCHRAUB - VERSCHRAUBUNGEN

## GE - MALE - STUD - COUPLINGS



EDELSTAHL / STAINLESS STEEL  
VERBINDUNGSTECHNIK  
FLUID CONNECTORS

Gerade Einschraubverschraubungsstutzen  
S-Reihe  
Einschraubgewinde:  
Metrisches Feingewinde - Zylindrisch  
Abdichtung durch Dichtkante Form B

Male Stud Coupling Bodies  
S-Series  
Thread: Metric - Parallel  
Sealing by Sealing Shoulder Form B

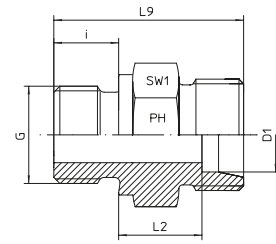

### Reihe / Series S

Druck Pressure	Rohr A.D. Tube O.D.	Gewinde Thread	Ca. Maße Approx. Dimensions			Bestellzeichen Order-Code	Brutto-Preis Gross-Price	
PN	D1	G	L2	L9	i	SW1	Euro (€)	
630	6	M 12 x 1,5	13,0	32,0	12,0	17	GE-S-06-M 12x1,5-OMD	
630	6	M 14 x 1,5	13,0	32,0	12,0	19	GE-S-06-M 14x1,5-OMD	
630	8	M 12 x 1,5	15,0	34,0	12,0	17	GE-S-08-M 12x1,5-OMD	
630	8	M 14 x 1,5	15,0	34,0	12,0	19	GE-S-08-M 14x1,5-OMD	
630	8	M 16 x 1,5	15,5	34,5	12,0	22	GE-S-08-M 16x1,5-OMD	
630	10	M 14 x 1,5	14,5	33,5	12,0	19	GE-S-10-M 14x1,5-OMD	
630	10	M 16 x 1,5	15,0	34,5	12,0	22	GE-S-10-M 16x1,5-OMD	
630	10	M 18 x 1,5	15,0	34,5	12,0	24	GE-S-10-M 18x1,5-OMD	
630	12	M 12 x 1,5	16,5	36,0	12,0	22	GE-S-12-M 12x1,5-OMD	
630	12	M 14 x 1,5	16,0	35,5	12,0	22	GE-S-12-M 14x1,5-OMD	
630	12	M 16 x 1,5	17,0	36,5	12,0	22	GE-S-12-M 16x1,5-OMD	
630	12	M 18 x 1,5	17,0	36,5	12,0	24	GE-S-12-M 18x1,5-OMD	
630	12	M 20 x 1,5	17,5	38,5	14,0	27	GE-S-12-M 20x1,5-OMD	
400	12	M 22 x 1,5	17,5	39,0	14,0	27	GE-S-12-M 22x1,5-OMD	
630	14	M 20 x 1,5	19,0	41,0	14,0	27	GE-S-14-M 20x1,5-OMD	
400	14	M 22 x 1,5	18,5	40,5	14,0	27	GE-S-14-M 22x1,5-OMD	
400	16	M 18 x 1,5	18,0	38,5	12,0	27	GE-S-16-M 18x1,5-OMD	
400	16	M 22 x 1,5	18,5	41,0	14,0	27	GE-S-16-M 22x1,5-OMD	
400	20	M 27 x 2	20,5	47,0	16,0	32	GE-S-20-M 27x2-OMD	
400	25	M 33 x 2	23,0	53,0	18,0	41	GE-S-25-M 33x2-OMD	
250	30	M 42 x 2	23,5	57,0	20,0	50	GE-S-30-M 42x2-OMD	
250	38	M 48 x 2	26,0	64,0	22,0	55	GE-S-38-M 48x2-OMD	





Gerade Einschraubverschraubungen  
S-Reihe  
Einschraubgewinde:  
Metrisches Feingewinde - Zylindrisch  
wd = Abdichtung durch Profildichtung - FPM

Male Stud Couplings  
S-Series  
Thread: Metric - Parallel  
wd = Sealing by an Elastomer Profiled Ring - FPM

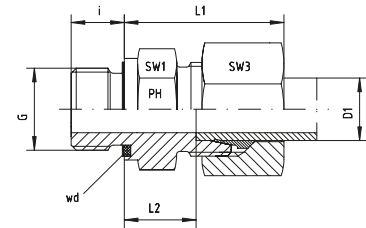

Reihe / Series S

Druck Pressure	Rohr A.D. Tube O.D.	Gewinde Thread	Ca. Maße Approx. Dimensions						Bestellzeichen Order-Code	Brutto-Preis Gross-Price
PN	D1	G	L1	L2	i	SW1	SW3		Euro (€)	
800	6	M 12 x 1,5	28,0	13,0	12,0	17	17	GE-S-06-M 12x1,5-wd		
800	6	M 14 x 1,5	30,0	13,0	12,0	19	17	GE-S-06-M 14x1,5-wd		
800	8	M 12 x 1,5	32,0	15,0	12,0	17	19	GE-S-08-M 12x1,5-wd		
800	8	M 14 x 1,5	30,0	15,0	12,0	19	19	GE-S-08-M 14x1,5-wd		
800	8	M 16 x 1,5	33,0	15,5	12,0	22	19	GE-S-08-M 16x1,5-wd		
800	10	M 14 x 1,5	32,0	14,5	12,0	19	22	GE-S-10-M 14x1,5-wd		
800	10	M 16 x 1,5	31,0	15,0	12,0	22	22	GE-S-10-M 16x1,5-wd		
630	10	M 18 x 1,5	31,0	15,0	12,0	24	22	GE-S-10-M 18x1,5-wd		
630	12	M 12 x 1,5	36,0	16,5	12,0	22	24	GE-S-12-M 12x1,5-wd		
630	12	M 14 x 1,5	33,0	16,0	12,0	22	24	GE-S-12-M 14x1,5-wd		
630	12	M 16 x 1,5	35,5	17,0	12,0	22	24	GE-S-12-M 16x1,5-wd		
630	12	M 18 x 1,5	33,0	17,0	12,0	24	24	GE-S-12-M 18x1,5-wd		
630	12	M 20 x 1,5	36,0	17,5	14,0	27	24	GE-S-12-M 20x1,5-wd		
630	12	M 22 x 1,5	36,5	17,5	14,0	27	24	GE-S-12-M 22x1,5-wd		
630	14	M 20 x 1,5	39,0	19,0	14,0	27	27	GE-S-14-M 20x1,5-wd		
630	14	M 22 x 1,5	39,0	18,5	14,0	27	27	GE-S-14-M 22x1,5-wd		
630	16	M 18 x 1,5	40,0	18,0	12,0	27	30	GE-S-16-M 18x1,5-wd		
630	16	M 22 x 1,5	37,0	18,5	14,0	27	30	GE-S-16-M 22x1,5-wd		
420	20	M 27 x 2	42,5	20,5	16,0	32	36	GE-S-20-M 27x2-wd		
420	25	M 33 x 2	47,0	23,0	18,0	41	46	GE-S-25-M 33x2-wd		
420	30	M 42 x 2	50,0	23,5	20,0	50	50	GE-S-30-M 42x2-wd		
420	38	M 48 x 2	57,0	26,0	22,0	55	60	GE-S-38-M 48x2-wd		



# GE - GERADE - EINSCHRAUB - VERSCHRAUBUNGEN

GE - MALE - STUD - COUPLINGS



EDELSTAHL / STAINLESS STEEL  
VERBINDUNGSTECHNIK  
FLUID CONNECTORS

Gerade Einschraubverschraubungen  
S-Reihe  
Einschraubgewinde:  
Metrisches Feingewinde - Zylindrisch  
wd = Abdichtung durch Profildichtung - FPM

Male Stud Couplings  
S-Series  
Thread: Metric - Parallel  
wd = Sealing by an Elastomer Profiled Ring - FPM

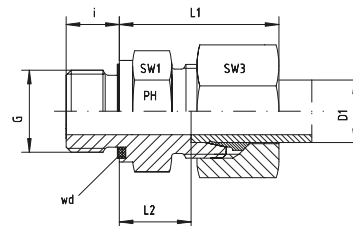

## Reihe / Series S

Druck Pressure	Rohr A.D. Tube O.D.	Gewinde Thread	Ca. Maße Approx. Dimensions			Bestellzeichen Order-Code			Brutto-Preis Gross-Price
PN	D1	G	L1	L2	i	SW1	SW3		Euro (€)
800	6	M 12 x 1,5	28,0	13,0	12,0	17	17	GE-S-06-M 12x1,5-wd-SC	
800	6	M 14 x 1,5	30,0	13,0	12,0	19	17	GE-S-06-M 14x1,5-wd-SC	
800	8	M 12 x 1,5	32,0	15,0	12,0	17	19	GE-S-08-M 12x1,5-wd-SC	
800	8	M 14 x 1,5	30,0	15,0	12,0	19	19	GE-S-08-M 14x1,5-wd-SC	
800	8	M 16 x 1,5	33,0	15,5	12,0	22	19	GE-S-08-M 16x1,5-wd-SC	
800	10	M 14 x 1,5	32,0	14,5	12,0	19	22	GE-S-10-M 14x1,5-wd-SC	
800	10	M 16 x 1,5	31,0	15,0	12,0	22	22	GE-S-10-M 16x1,5-wd-SC	
630	10	M 18 x 1,5	32,0	15,0	12,0	24	22	GE-S-10-M 18x1,5-wd-SC	
630	12	M 12 x 1,5	36,0	16,5	12,0	22	24	GE-S-12-M 12x1,5-wd-SC	
630	12	M 14 x 1,5	33,0	16,0	12,0	22	24	GE-S-12-M 14x1,5-wd-SC	
630	12	M 16 x 1,5	35,5	17,0	12,0	22	24	GE-S-12-M 16x1,5-wd-SC	
630	12	M 18 x 1,5	33,0	17,0	12,0	24	24	GE-S-12-M 18x1,5-wd-SC	
630	12	M 20 x 1,5	36,0	17,5	14,0	27	24	GE-S-12-M 20x1,5-wd-SC	
630	12	M 22 x 1,5	36,5	17,5	14,0	27	24	GE-S-12-M 22x1,5-wd-SC	
630	14	M 20 x 1,5	39,0	19,0	14,0	27	27	GE-S-14-M 20x1,5-wd-SC	
630	14	M 22 x 1,5	39,0	18,5	14,0	27	27	GE-S-14-M 22x1,5-wd-SC	
630	16	M 18 x 1,5	40,0	18,0	12,0	27	30	GE-S-16-M 18x1,5-wd-SC	
630	16	M 22 x 1,5	37,0	18,5	14,0	27	30	GE-S-16-M 22x1,5-wd-SC	
420	20	M 27 x 2	42,5	20,5	16,0	32	36	GE-S-20-M 27x2-wd-SC	
420	25	M 33 x 2	47,0	23,0	18,0	41	46	GE-S-25-M 33x2-wd-SC	
420	30	M 42 x 2	50,0	23,5	20,0	50	50	GE-S-30-M 42x2-wd-SC	
420	38	M 48 x 2	57,0	26,0	22,0	55	60	GE-S-38-M 48x2-wd-SC	







Gerade Einschraubverschraubungsstutzen

S-Reihe

Einschraubgewinde:

Metrisches Feingewinde - Zylindrisch

wd = Abdichtung durch Profildichtung - FPM

Male Stud Coupling Bodies

S-Series

Thread: Metric - Parallel

wd = Sealing by an Elastomer Profiled Ring - FPM

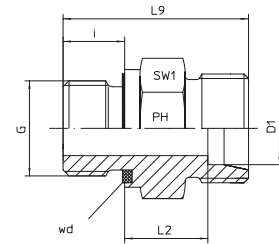

Reihe / Series S

Druck Pressure	Rohr A.D. Tube O.D.	Gewinde Thread	Ca. Maße Approx. Dimensions			Bestellzeichen Order-Code	Brutto-Preis Gross-Price	
PN	D1	G	L2	L9	i	SW1	Euro (€)	
800	6	M 12 x 1,5	13,0	32,0	12,0	17	GE-S-06-M 12x1,5-wd-OMD	
800	6	M 14 x 1,5	13,0	32,0	12,0	19	GE-S-06-M 14x1,5-wd-OMD	
800	8	M 12 x 1,5	15,0	34,0	12,0	17	GE-S-08-M 12x1,5-wd-OMD	
800	8	M 14 x 1,5	15,0	34,0	12,0	19	GE-S-08-M 14x1,5-wd-OMD	
800	8	M 16 x 1,5	15,5	34,5	12,0	22	GE-S-08-M 16x1,5-wd-OMD	
800	10	M 14 x 1,5	14,5	34,0	12,0	19	GE-S-10-M 14x1,5-wd-OMD	
800	10	M 16 x 1,5	15,0	34,5	12,0	22	GE-S-10-M 16x1,5-wd-OMD	
630	10	M 18 x 1,5	15,0	34,5	12,0	24	GE-S-10-M 18x1,5-wd-OMD	
800	12	M 12 x 1,5	14,5	36,0	14,0	22	GE-S-12-M 12x1,5-wd-OMD	
630	12	M 14 x 1,5	16,0	35,5	12,0	22	GE-S-12-M 14x1,5-wd-OMD	
630	12	M 16 x 1,5	17,0	36,5	12,0	22	GE-S-12-M 16x1,5-wd-OMD	
630	12	M 18 x 1,5	17,0	36,5	12,0	24	GE-S-12-M 18x1,5-wd-OMD	
630	12	M 20 x 1,5	17,5	39,0	14,0	27	GE-S-12-M 20x1,5-wd-OMD	
630	12	M 22 x 1,5	17,5	39,0	14,0	27	GE-S-12-M 22x1,5-wd-OMD	
630	14	M 20 x 1,5	19,0	41,0	14,0	27	GE-S-14-M 20x1,5-wd-OMD	
630	14	M 22 x 1,5	18,5	41,0	14,0	27	GE-S-14-M 22x1,5-wd-OMD	
630	16	M 18 x 1,5	18,0	38,5	12,0	27	GE-S-16-M 18x1,5-wd-OMD	
630	16	M 22 x 1,5	18,5	41,0	14,0	27	GE-S-16-M 22x1,5-wd-OMD	
420	20	M 27 x 2	20,5	47,0	16,0	32	GE-S-20-M 27x2-wd-OMD	
420	25	M 33 x 2	23,0	53,0	18,0	41	GE-S-25-M 33x2-wd-OMD	
420	30	M 42 x 2	23,5	57,0	20,0	50	GE-S-30-M 42x2-wd-OMD	
420	38	M 48 x 2	26,0	64,0	22,0	55	GE-S-38-M 48x2-wd-OMD	

# GE - GERADE - EINSCHRAUB - VERSCHRAUBUNGEN

GE - MALE - STUD - COUPLINGS



EDELSTAHL / STAINLESS STEEL  
VERBINDUNGSTECHNIK  
FLUID CONNECTORS

Gerade Einschraubverschraubungen  
LL-Reihe  
Einschraubgewinde: NPT  
Andere Sprunggrößen auf Anfrage!

Male Stud Couplings  
LL-Series  
Thread: NPT  
Other jump sizes on request!

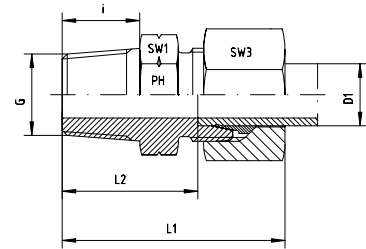

## Reihe / Series LL

Druck Pressure	Rohr A.D. Tube O.D.	Gewinde Thread	Ca. Maße Approx. Dimensions		Bestellzeichen Order-Code				Brutto-Preis Gross-Price
PN	D1	G	L1	L2	i	SW1	SW3		Euro (€)
100	4	1/8" NPT	28,0	18,5	10,0	11	10	GE-LL-04-1/8"-NPT	
100	6	1/8" NPT	28,0	16,5	10,0	11	12	GE-LL-06-1/8"-NPT	
100	8	1/8" NPT	30,0	18,5	10,0	12	14	GE-LL-08-1/8"-NPT	
100	8	1/4" NPT	36,0	23,5	15,0	14	14	GE-LL-08-1/4"-NPT	





Gerade Einschraubverschraubungen  
L-Reihe  
Einschraubgewinde: NPT  
Andere Sprunggrößen auf Anfrage!

Male Stud Couplings  
L-Series  
Thread: NPT  
Other jump sizes on request!

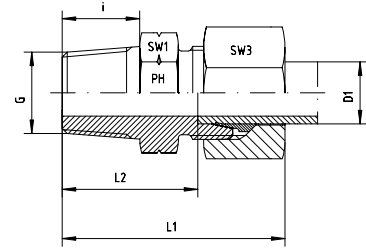

Reihe / Series L

Druck Pressure	Rohr A.D. Tube O.D.	Gewinde Thread	Ca. Maße Approx. Dimensions					Bestellzeichen Order-Code	Brutto-Preis Gross-Price
PN	D1	G	L1	L2	i	SW1	SW3		Euro (€)
315	6	1/8" NPT	32,0	17,0	10,0	12	14	GE-L-06-1/8"-NPT	
315	6	1/4" NPT	38,0	23,0	15,0	17	14	GE-L-06-1/4"-NPT	
315	6	3/8" NPT	38,0	23,0	15,3	19	14	GE-L-06-3/8"-NPT	
315	6	1/2" NPT	44,0	29,0	20,0	22	14	GE-L-06-1/2"-NPT	
315	8	1/8" NPT	33,0	18,0	10,0	14	17	GE-L-08-1/8"-NPT	
315	8	1/4" NPT	38,0	23,0	15,0	17	17	GE-L-08-1/4"-NPT	
315	8	3/8" NPT	38,0	23,0	15,3	19	17	GE-L-08-3/8"-NPT	
315	8	1/2" NPT	44,0	29,0	20,0	22	17	GE-L-08-1/2"-NPT	
315	10	1/8" NPT	33,0	18,0	10,0	17	19	GE-L-10-1/8"-NPT	
315	10	1/4" NPT	39,0	24,0	15,0	17	19	GE-L-10-1/4"-NPT	
315	10	3/8" NPT	40,0	25,0	15,3	19	19	GE-L-10-3/8"-NPT	
315	10	1/2" NPT	45,0	30,0	20,0	22	19	GE-L-10-1/2"-NPT	
160	10	3/4" NPT	46,0	31,0	20,0	27	19	GE-L-10-3/4"-NPT	
315	12	1/8" NPT	34,0	19,0	10,0	19	22	GE-L-12-1/8"-NPT	
315	12	1/4" NPT	40,0	25,0	15,0	19	22	GE-L-12-1/4"-NPT	
315	12	3/8" NPT	40,0	25,0	15,3	19	22	GE-L-12-3/8"-NPT	
315	12	1/2" NPT	45,0	30,0	20,0	22	22	GE-L-12-1/2"-NPT	
160	12	3/4" NPT	48,0	31,0	20,0	27	22	GE-L-12-3/4"-NPT	
315	15	1/4" NPT	45,0	26,0	15,0	24	27	GE-L-15-1/4"-NPT	
315	15	3/8" NPT	41,0	26,0	15,3	24	27	GE-L-15-3/8"-NPT	
315	15	1/2" NPT	46,0	31,0	20,0	24	27	GE-L-15-1/2"-NPT	
160	15	3/4" NPT	47,0	32,0	20,0	27	27	GE-L-15-3/4"-NPT	
160	18	1/4" NPT		26,5	15	27	32	GE-L-18-1/4"-NPT	*
315	18	3/8" NPT	43,0	26,5	15,3	27	32	GE-L-18-3/8"-NPT	
315	18	1/2" NPT	48,0	31,5	20,0	27	32	GE-L-18-1/2"-NPT	
160	18	3/4" NPT	48,0	31,5	20,0	27	32	GE-L-18-3/4"-NPT	
160	18	1" NPT	54,0	37,5	25,0	36	32	GE-L-18-1"-NPT	
160	22	3/8" NPT	45,0	28,5	15,3	32	36	GE-L-22-3/8"-NPT	
160	22	1/2" NPT	50,0	33,5	20,0	32	36	GE-L-22-1/2"-NPT	
160	22	3/4" NPT	50,0	33,5	20,0	32	36	GE-L-22-3/4"-NPT	
160	22	1" NPT	56,0	39,5	25,0	36	36	GE-L-22-1"-NPT	
160	22	1 1/4" NPT	68,0	46,5	25,5	46	36	GE-L-22-1 1/4"-NPT	
160	28	1/2" NPT	56,0	35,0	20,0	41	41	GE-L-28-1/2"-NPT	
160	28	3/4" NPT	51,0	34,5	20,0	41	41	GE-L-28-3/4"-NPT	
160	28	1" NPT	56,0	39,5	25,0	41	41	GE-L-28-1"-NPT	
160	28	1 1/4" NPT	57,0	41,5	25,5	46	41	GE-L-28-1 1/4"-NPT	
160	35	3/4" NPT	51,0	35,5	20,0	46	50	GE-L-35-3/4"-NPT	
160	35	1" NPT	61,0	39,5	25,0	46	50	GE-L-35-1"-NPT	
160	35	1 1/4" NPT	62,0	40,5	25,5	46	50	GE-L-35-1 1/4"-NPT	
160	35	1 1/2" NPT	69,0	42,5	26,0	55	50	GE-L-35-1 1/2"-NPT	
160	42	1" NPT	67,0	40,5	25,0	55	60	GE-L-42-1"-NPT	
160	42	1 1/4" NPT	65,0	42,0	25,5	55	60	GE-L-42-1 1/4"-NPT	
160	42	1 1/2" NPT	65,0	42,0	26,0	55	60	GE-L-42-1 1/2"-NPT	

\*Preis auf Anfrage/\*Price on request



# GE - GERADE - EINSCHRAUB - VERSCHRAUBUNGEN

## GE - MALE - STUD - COUPLINGS



Gerade Einschraubverschraubungen  
L-Reihe  
Einschraubgewinde: NPT  
Andere Sprunggrößen auf Anfrage!

Male Stud Couplings  
L-Series  
Thread: NPT  
Other jump sizes on request!

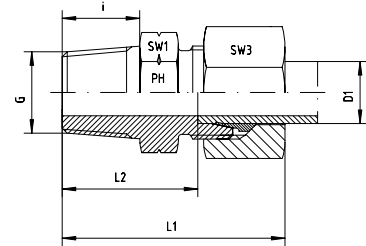

### Reihe / Series L

Druck Pressure	Rohr A.D. Tube O.D.	Gewinde Thread	Ca. Maße Approx. Dimensions			Bestellzeichen Order-Code			Brutto-Preis Gross-Price
PN	D1	G	L1	L2	i	SW1	SW3		Euro (€)
315	6	1/8" NPT	32,0	17,0	10,0	12	14	GE-L-06-1/8"-NPT-SC	
315	6	1/4" NPT	38,0	23,0	15,0	17	14	GE-L-06-1/4"-NPT-SC	
315	6	3/8" NPT	38,0	23,0	15,3	19	14	GE-L-06-3/8"-NPT-SC	
315	6	1/2" NPT	44,0	29,0	20,0	22	14	GE-L-06-1/2"-NPT-SC	
315	8	1/8" NPT	33,0	18,0	10,0	14	17	GE-L-08-1/8"-NPT-SC	
315	8	1/4" NPT	38,0	23,0	15,0	17	17	GE-L-08-1/4"-NPT-SC	
315	8	3/8" NPT	38,0	23,0	15,3	19	17	GE-L-08-3/8"-NPT-SC	
315	8	1/2" NPT	44,0	29,0	20,0	22	17	GE-L-08-1/2"-NPT-SC	
315	10	1/8" NPT	33,0	18,0	10,0	17	19	GE-L-10-1/8"-NPT-SC	
315	10	1/4" NPT	39,0	24,0	15,0	17	19	GE-L-10-1/4"-NPT-SC	
315	10	3/8" NPT	40,0	25,0	15,3	19	19	GE-L-10-3/8"-NPT-SC	
315	10	1/2" NPT	45,0	30,0	20,0	22	19	GE-L-10-1/2"-NPT-SC	
160	10	3/4" NPT	46,0	31,0	20,0	27	19	GE-L-10-3/4"-NPT-SC	
315	12	1/8" NPT	34,0	19,0	10,0	19	22	GE-L-12-1/8"-NPT-SC	
315	12	1/4" NPT	40,0	25,0	15,0	19	22	GE-L-12-1/4"-NPT-SC	
315	12	3/8" NPT	40,0	25,0	15,3	19	22	GE-L-12-3/8"-NPT-SC	
315	12	1/2" NPT	45,0	30,0	20,0	22	22	GE-L-12-1/2"-NPT-SC	
160	12	3/4" NPT	48,0	31,0	20,0	27	22	GE-L-12-3/4"-NPT-SC	
315	15	1/4" NPT	45,0	26,0	15,0	24	27	GE-L-15-1/4"-NPT-SC	
315	15	3/8" NPT	41,0	26,0	15,3	24	27	GE-L-15-3/8"-NPT-SC	
315	15	1/2" NPT	46,0	31,0	20,0	24	27	GE-L-15-1/2"-NPT-SC	
160	15	3/4" NPT	47,0	32,0	20,0	27	27	GE-L-15-3/4"-NPT-SC	
160	18	1/4" NPT		26,5	15,0	27	32	GE-L-18-1/4"-NPT-SC	*
315	18	3/8" NPT	43,0	26,5	15,3	27	32	GE-L-18-3/8"-NPT-SC	
315	18	1/2" NPT	48,0	31,5	20,0	27	32	GE-L-18-1/2"-NPT-SC	
160	18	3/4" NPT	48,0	31,5	20,0	27	32	GE-L-18-3/4"-NPT-SC	
160	18	1" NPT	54,0	37,5	25,0	36	32	GE-L-18-1"-NPT-SC	
160	22	3/8" NPT	45,0	28,5	15,3	32	36	GE-L-22-3/8"-NPT-SC	
160	22	1/2" NPT	50,0	33,5	20,0	32	36	GE-L-22-1/2"-NPT-SC	
160	22	3/4" NPT	50,0	33,5	20,0	32	36	GE-L-22-3/4"-NPT-SC	
160	22	1" NPT	56,0	39,5	25,0	36	36	GE-L-22-1"-NPT-SC	
160	22	1 1/4" NPT	68,0	46,5	25,5	46	36	GE-L-22-1 1/4"-NPT-SC	
160	28	1/2" NPT	56,0	35,0	20,0	41	41	GE-L-28-1/2"-NPT-SC	
160	28	3/4" NPT	51,0	34,5	20,0	41	41	GE-L-28-3/4"-NPT-SC	
160	28	1" NPT	56,0	39,5	25,0	41	41	GE-L-28-1"-NPT-SC	
160	28	1 1/4" NPT	57,0	41,5	25,5	46	41	GE-L-28-1 1/4"-NPT-SC	
160	35	3/4" NPT	55,0	35,5	20,0	46	50	GE-L-35-3/4"-NPT-SC	
160	35	1" NPT	61,0	39,5	25,0	46	50	GE-L-35-1"-NPT-SC	
160	35	1 1/4" NPT	62,0	40,5	25,5	46	50	GE-L-35-1 1/4"-NPT-SC	
160	35	1 1/2" NPT	69,0	42,5	26,0	55	50	GE-L-35-1 1/2"-NPT-SC	
160	42	1" NPT	67,0	40,5	25,0	55	60	GE-L-42-1"-NPT-SC	
160	42	1 1/4" NPT	65,0	42,0	25,5	55	60	GE-L-42-1 1/4"-NPT-SC	
160	42	1 1/2" NPT	65,0	42,0	26,0	55	60	GE-L-42-1 1/2"-NPT-SC	

\*Preis auf Anfrage\*/Price on request



Gerade Einschraubverschraubungsstutzen  
LL-Reihe  
Einschraubgewinde: NPT  
Andere Sprunggrößen auf Anfrage!

Male Stud Coupling Bodies  
LL-Series  
Thread: NPT  
Other jump sizes on request!

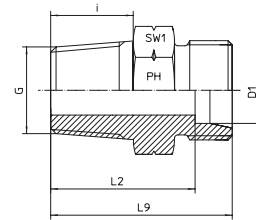

Reihe / Series LL

Druck Pressure	Rohr A.D. Tube O.D.	Gewinde Thread	Ca. Maße Approx. Dimensions				Bestellzeichen Order-Code	Brutto-Preis Gross-Price
PN	D1	G	L2	L9	i	SW1		Euro (€)
100	4	1/8" NPT	18,5	22,0	10,0	11	GE-LL-04-1/8"-NPT-OMD	
100	6	1/8" NPT	16,5	23,0	10,0	11	GE-LL-06-1/8"-NPT-OMD	
100	8	1/8" NPT	18,5	24,0	10,0	12	GE-LL-08-1/8"-NPT-OMD	
100	8	1/4" NPT	23,5	29,0	15,0	14	GE-LL-08-1/4"-NPT-OMD	

# GE - GERADE - EINSCHRAUB - VERSCHRAUBUNGEN

## GE - MALE - STUD - COUPLINGS



EDELSTAHL / STAINLESS STEEL  
VERBINDUNGSTECHNIK  
FLUID CONNECTORS

Gerade Einschraubverschraubungsstutzen  
L-Reihe  
Einschraubgewinde: NPT  
Andere Sprunggrößen auf Anfrage!

Male Stud Coupling Bodies  
L-Series  
Thread: NPT  
Other jump sizes on request!

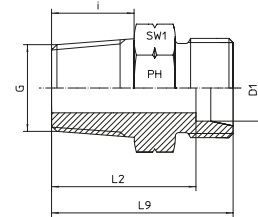

### Reihe / Series L

Druck Pressure	Rohr A.D. Tube O.D.	Gewinde Thread	Ca. Maße Approx. Dimensions				Bestellzeichen Order-Code	Brutto-Preis Gross-Price
PN	D1	G	L2	L9	i	SW1		Euro (€)
315	6	1/8" NPT	17,0	24,0	10,0	12	GE-L-06-1/8"-NPT-OMD	
315	6	1/4" NPT	23,0	31,0	15,0	17	GE-L-06-1/4"-NPT-OMD	
315	6	3/8" NPT	23,0	31,0	15,3	19	GE-L-06-3/8"-NPT-OMD	
315	6	1/2" NPT	29,0	36,0	20,0	22	GE-L-06-1/2"-NPT-OMD	
315	8	1/8" NPT	18,0	25,0	10,0	14	GE-L-08-1/8"-NPT-OMD	
315	8	1/4" NPT	23,0	30,0	15,0	17	GE-L-08-1/4"-NPT-OMD	
315	8	3/8" NPT	23,0	31,0	15,3	19	GE-L-08-3/8"-NPT-OMD	
315	8	1/2" NPT	29,0	36,0	20,0	22	GE-L-08-1/2"-NPT-OMD	
315	10	1/8" NPT	18,0	26,0	10,0	17	GE-L-10-1/8"-NPT-OMD	
315	10	1/4" NPT	24,0	31,0	15,0	17	GE-L-10-1/4"-NPT-OMD	
315	10	3/8" NPT	25,0	32,0	15,3	19	GE-L-10-3/8"-NPT-OMD	
315	10	1/2" NPT	30,0	37,0	20,0	22	GE-L-10-1/2"-NPT-OMD	
160	10	3/4" NPT	31,0	38,0	20,0	27	GE-L-10-3/4"-NPT-OMD	
315	12	1/8" NPT	19,0	27,0	10,0	19	GE-L-12-1/8"-NPT-OMD	
315	12	1/4" NPT	25,0	32,0	15,0	19	GE-L-12-1/4"-NPT-OMD	
315	12	3/8" NPT	25,0	32,0	15,3	19	GE-L-12-3/8"-NPT-OMD	
315	12	1/2" NPT	30,0	37,0	20,0	22	GE-L-12-1/2"-NPT-OMD	
160	12	3/4" NPT	31,0	38,0	20,0	27	GE-L-12-3/4"-NPT-OMD	
315	15	1/4" NPT	26,0	33,0	15,0	24	GE-L-15-1/4"-NPT-OMD	
315	15	3/8" NPT	26,0	33,0	15,3	24	GE-L-15-3/8"-NPT-OMD	
315	15	1/2" NPT	31,0	38,0	20,0	24	GE-L-15-1/2"-NPT-OMD	
160	15	3/4" NPT	32,0	39,0	20,0	27	GE-L-15-3/4"-NPT-OMD	
160	18	1/4" NPT	26,5	34,0	15,0	27	GE-L-18-1/4"-NPT-OMD	*
315	18	3/8" NPT	26,5	34,0	15,3	27	GE-L-18-3/8"-NPT-OMD	
315	18	1/2" NPT	31,5	39,0	20,0	27	GE-L-18-1/2"-NPT-OMD	
160	18	3/4" NPT	31,5	39,0	20,0	27	GE-L-18-3/4"-NPT-OMD	
160	18	1" NPT	37,5	45,0	25,0	36	GE-L-18-1"-NPT-OMD	
160	22	3/8" NPT	28,5	36,0	15,3	32	GE-L-22-3/8"-NPT-OMD	
160	22	1/2" NPT	33,5	41,0	20,0	32	GE-L-22-1/2"-NPT-OMD	
160	22	3/4" NPT	33,5	41,0	20,0	32	GE-L-22-3/4"-NPT-OMD	
160	22	1" NPT	39,5	47,0	25,0	36	GE-L-22-1"-NPT-OMD	
160	22	1 1/4" NPT	46,5	54,0	25,5	46	GE-L-22-1 1/4"-NPT-OMD	
160	28	1/2" NPT	35,0	42,5	20,0	41	GE-L-28-1/2"-NPT-OMD	
160	28	3/4" NPT	34,5	42,5	20,0	41	GE-L-28-3/4"-NPT-OMD	
160	28	1" NPT	39,5	47,5	25,0	41	GE-L-28-1"-NPT-OMD	
160	28	1 1/4" NPT	41,5	49,0	25,5	46	GE-L-28-1 1/4"-NPT-OMD	
160	35	3/4" NPT	35,5	46,0	20,0	46	GE-L-35-3/4"-NPT-OMD	
160	35	1" NPT	39,5	50,0	25,0	46	GE-L-35-1"-NPT-OMD	
160	35	1 1/4" NPT	40,5	51,0	25,5	46	GE-L-35-1 1/4"-NPT-OMD	
160	35	1 1/2" NPT	42,5	53,0	26,0	55	GE-L-35-1 1/2"-NPT-OMD	
160	42	1" NPT	40,5	51,5	25,0	55	GE-L-42-1"-NPT-OMD	
160	42	1 1/4" NPT	42,0	53,0	25,5	55	GE-L-42-1 1/4"-NPT-OMD	
160	42	1 1/2" NPT	42,0	53,0	26,0	55	GE-L-42-1 1/2"-NPT-OMD	

\*Preis auf Anfrage\*/Price on request



尚府貿易有限公司  
www.sunflexhose.com.tw



Gerade Einschraubverschraubungen  
S-Reihe  
Einschraubgewinde: NPT  
Andere Sprunggrößen auf Anfrage!

Male Stud Couplings  
S-Series  
Thread: NPT  
Other jump sizes on request!

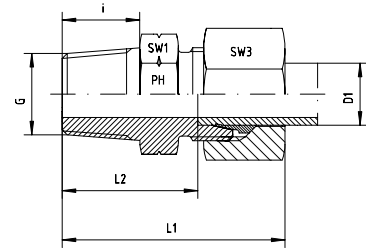

Reihe / Series S

Druck Pressure	Rohr A.D. Tube O.D.	Gewinde Thread	Ca. Maße Approx. Dimensions			Bestellzeichen Order-Code			Brutto-Preis Gross-Price
PN	D1	G	L1	L2	i	SW1	SW3		Euro (€)
630	6	1/8" NPT	36,0	21,0	10,0	14	17	GE-S-06-1/8"-NPT	
630	6	1/4" NPT	43,0	28,0	15,0	17	17	GE-S-06-1/4"-NPT	
630	6	3/8" NPT	41,0	26,0	15,3	19	17	GE-S-06-3/8"-NPT	
630	6	1/2" NPT	50,0	35,0	20,0	22	17	GE-S-06-1/2"-NPT	
630	8	1/8" NPT	40,0	23,0	10,0	17	19	GE-S-08-1/8"-NPT	
630	8	1/4" NPT	43,0	28,0	15,0	17	19	GE-S-08-1/4"-NPT	
630	8	3/8" NPT	43,0	28,0	15,3	19	19	GE-S-08-3/8"-NPT	
630	8	1/2" NPT	50,0	35,0	20,0	22	19	GE-S-08-1/2"-NPT	
630	10	1/8" NPT	40,0	22,5	10,0	19	22	GE-S-10-1/8"-NPT	
630	10	1/4" NPT	44,0	27,5	15,0	19	22	GE-S-10-1/4"-NPT	
630	10	3/8" NPT	44,0	27,5	15,3	19	22	GE-S-10-3/8"-NPT	
630	10	1/2" NPT	51,0	34,5	20,0	22	22	GE-S-10-1/2"-NPT	
400	10	3/4" NPT	50,5	31,5	20,0	27	22	GE-S-10-3/4"-NPT	
630	12	1/4" NPT	46,0	29,5	15,0	22	24	GE-S-12-1/4"-NPT	
630	12	3/8" NPT	46,0	29,5	15,3	22	24	GE-S-12-3/8"-NPT	
630	12	1/2" NPT	51,0	34,5	20,0	22	24	GE-S-12-1/2"-NPT	
400	12	3/4" NPT	53,0	36,5	20,0	27	24	GE-S-12-3/4"-NPT	
630	14	3/8" NPT	49,0	30,0	15,3	24	27	GE-S-14-3/8"-NPT	
630	14	1/2" NPT	54,0	36,0	20,0	24	27	GE-S-14-1/2"-NPT	
400	14	3/4" NPT	56,0	38,0	20,0	27	27	GE-S-14-3/4"-NPT	
400	16	3/8" NPT	49,0	30,5	15,3	27	30	GE-S-16-3/8"-NPT	
400	16	1/2" NPT	54,0	35,5	20,0	27	30	GE-S-16-1/2"-NPT	
400	16	3/4" NPT	56,0	37,5	20,0	30	30	GE-S-16-3/4"-NPT	
400	16	1" NPT	63,0	44,5	25,0	36	30	GE-S-16-1"-NPT	
400	20	3/8" NPT	59,0	32,5	15,3	32	36	GE-S-20-3/8"-NPT	
400	20	1/2" NPT	59,0	37,5	20,0	32	36	GE-S-20-1/2"-NPT	
400	20	3/4" NPT	59,0	37,5	20,0	32	36	GE-S-20-3/4"-NPT	
400	20	1" NPT	66,0	44,5	25,0	36	36	GE-S-20-1"-NPT	
400	20	1 1/4" NPT	67,5	44,5	25,5	46	36	GE-S-20-1 1/4"-NPT	
400	25	1/2" NPT	67,5	40,0	20,0	41	46	GE-S-25-1/2"-NPT	
400	25	3/4" NPT	64,0	40,0	20,0	41	46	GE-S-25-3/4"-NPT	
400	25	1" NPT	69,0	45,0	25,0	41	46	GE-S-25-1"-NPT	
400	25	1 1/4" NPT	70,0	46,0	25,5	46	46	GE-S-25-1 1/4"-NPT	
400	30	3/4" NPT	67,0	40,5	20,0	46	50	GE-S-30-3/4"-NPT	
400	30	1" NPT	72,0	45,5	25,0	46	50	GE-S-30-1"-NPT	
400	30	1 1/4" NPT	73,0	46,5	25,5	46	50	GE-S-30-1 1/4"-NPT	
315	30	1 1/2" NPT	73,0	46,5	26,0	55	50	GE-S-30-1 1/2"-NPT	
315	38	1" NPT	79,0	48,0	25,0	55	60	GE-S-38-1"-NPT	
315	38	1 1/4" NPT	80,0	49,0	25,5	55	60	GE-S-38-1 1/4"-NPT	
315	38	1 1/2" NPT	80,0	49,0	26,0	55	60	GE-S-38-1 1/2"-NPT	

# GE - GERADE - EINSCHRAUB - VERSCHRAUBUNGEN

## GE - MALE - STUD - COUPLINGS



Gerade Einschraubverschraubungen  
S-Reihe  
Einschraubgewinde: NPT  
Andere Sprunggrößen auf Anfrage!

Male Stud Couplings  
S-Series  
Thread: NPT  
Other jump sizes on request!

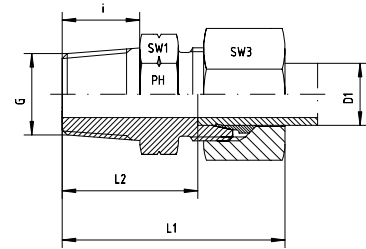

### Reihe / Series S

Druck Pressure	Rohr A.D. Tube O.D.	Gewinde Thread	Ca. Maße Approx. Dimensions			Bestellzeichen Order-Code			Brutto-Preis Gross-Price
PN	D1	G	L1	L2	i	SW1	SW3		Euro (€)
630	6	1/8" NPT	36,0	21,0	10,0	14	17	GE-S-06-1/8"-NPT-SC	
630	6	1/4" NPT	43,0	28,0	15,0	17	17	GE-S-06-1/4"-NPT-SC	
630	6	3/8" NPT	41,0	26,0	15,3	19	17	GE-S-06-3/8"-NPT-SC	
630	6	1/2" NPT	50,0	35,0	20,0	22	17	GE-S-06-1/2"-NPT-SC	
630	8	1/8" NPT	40,0	23,0	10,0	17	19	GE-S-08-1/8"-NPT-SC	
630	8	1/4" NPT	43,0	28,0	15,0	17	19	GE-S-08-1/4"-NPT-SC	
630	8	3/8" NPT	43,0	28,0	15,3	19	19	GE-S-08-3/8"-NPT-SC	
630	8	1/2" NPT	50,0	35,0	20,0	22	19	GE-S-08-1/2"-NPT-SC	
630	10	1/8" NPT	40,0	22,5	10,0	19	22	GE-S-10-1/8"-NPT-SC	
630	10	1/4" NPT	44,0	27,5	15,0	19	22	GE-S-10-1/4"-NPT-SC	
630	10	3/8" NPT	44,0	27,5	15,3	19	22	GE-S-10-3/8"-NPT-SC	
630	10	1/2" NPT	51,0	34,5	20,0	22	22	GE-S-10-1/2"-NPT-SC	
400	10	3/4" NPT	50,5	31,5	20,0	27	22	GE-S-10-3/4"-NPT-SC	
630	12	1/4" NPT	46,0	29,5	15,0	22	24	GE-S-12-1/4"-NPT-SC	
630	12	3/8" NPT	46,0	29,5	15,3	22	24	GE-S-12-3/8"-NPT-SC	
630	12	1/2" NPT	51,0	34,5	20,0	22	24	GE-S-12-1/2"-NPT-SC	
400	12	3/4" NPT	53,0	36,5	20,0	27	24	GE-S-12-3/4"-NPT-SC	
630	14	3/8" NPT	49,0	30,0	15,3	24	27	GE-S-14-3/8"-NPT-SC	
630	14	1/2" NPT	54,0	36,0	20,0	24	27	GE-S-14-1/2"-NPT-SC	
400	14	3/4" NPT	56,0	38,0	20,0	27	27	GE-S-14-3/4"-NPT-SC	
400	16	3/8" NPT	49,0	30,5	15,3	27	30	GE-S-16-3/8"-NPT-SC	
400	16	1/2" NPT	54,0	35,5	20,0	27	30	GE-S-16-1/2"-NPT-SC	
400	16	3/4" NPT	56,0	37,5	20,0	30	30	GE-S-16-3/4"-NPT-SC	
400	16	1" NPT	63,0	44,5	25,0	36	30	GE-S-16-1"-NPT-SC	
400	20	3/8" NPT	59,0	32,5	15,3	32	36	GE-S-20-3/8"-NPT-SC	
400	20	1/2" NPT	59,0	37,5	20,0	32	36	GE-S-20-1/2"-NPT-SC	
400	20	3/4" NPT	59,0	37,5	20,0	32	36	GE-S-20-3/4"-NPT-SC	
400	20	1" NPT	66,0	44,5	25,0	36	36	GE-S-20-1"-NPT-SC	
400	20	1 1/4" NPT	67,5	44,5	25,5	46	36	GE-S-20-1 1/4"-NPT-SC	
400	25	1/2" NPT	67,5	40,0	20,0	41	46	GE-S-25-1/2"-NPT-SC	
400	25	3/4" NPT	64,0	40,0	20,0	41	46	GE-S-25-3/4"-NPT-SC	
400	25	1" NPT	69,0	45,0	25,0	41	46	GE-S-25-1"-NPT-SC	
400	25	1 1/4" NPT	70,0	46,0	25,5	46	46	GE-S-25-1 1/4"-NPT-SC	
400	30	3/4" NPT	67,0	40,5	20,0	46	50	GE-S-30-3/4"-NPT-SC	
400	30	1" NPT	72,0	45,5	25,0	46	50	GE-S-30-1"-NPT-SC	
400	30	1 1/4" NPT	73,0	46,5	25,5	46	50	GE-S-30-1 1/4"-NPT-SC	
315	30	1 1/2" NPT	73,0	46,5	26,0	55	50	GE-S-30-1 1/2"-NPT-SC	
315	38	1" NPT	79,0	48,0	25,0	55	60	GE-S-38-1"-NPT-SC	
315	38	1 1/4" NPT	80,0	49,0	25,5	55	60	GE-S-38-1 1/4"-NPT-SC	
315	38	1 1/2" NPT	80,0	49,0	26,0	55	60	GE-S-38-1 1/2"-NPT-SC	





Gerade Einschraubverschraubungsstutzen  
S-Reihe  
Einschraubgewinde: NPT  
Andere Sprunggrößen auf Anfrage!

Male Stud Coupling Bodies  
S-Series  
Thread: NPT  
Other jump sizes on request!

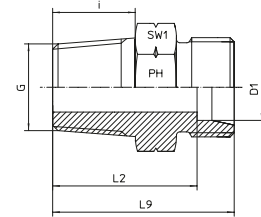

Reihe / Series S

Druck Pressure	Rohr A.D. Tube O.D.	Gewinde Thread	Ca. Maße Approx. Dimensions				Bestellzeichen Order-Code	Brutto-Preis Gross-Price
PN	D1	G	L2	L9	i	SW1		Euro (€)
630	6	1/8" NPT	21,0	28,0	10,0	14	GE-S-06-1/8"-NPT-OMD	
630	6	1/4" NPT	28,0	35,0	15,0	17	GE-S-06-1/4"-NPT-OMD	
630	6	3/8" NPT	26,0	33,0	15,3	19	GE-S-06-3/8"-NPT-OMD	
630	6	1/2" NPT	35,0	42,0	20,0	22	GE-S-06-1/2"-NPT-OMD	
630	8	1/8" NPT	23,0	30,0	10,0	17	GE-S-08-1/8"-NPT-OMD	
630	8	1/4" NPT	28,0	35,0	15,0	17	GE-S-08-1/4"-NPT-OMD	
630	8	3/8" NPT	28,0	37,0	15,3	19	GE-S-08-3/8"-NPT-OMD	
630	8	1/2" NPT	35,0	42,0	20,0	22	GE-S-08-1/2"-NPT-OMD	
630	10	1/8" NPT	22,5	30,0	10,0	19	GE-S-10-1/8"-NPT-OMD	
630	10	1/4" NPT	27,5	35,0	15,0	19	GE-S-10-1/4"-NPT-OMD	
630	10	3/8" NPT	27,5	35,0	15,3	19	GE-S-10-3/8"-NPT-OMD	
630	10	1/2" NPT	34,5	39,0	20,0	22	GE-S-10-1/2"-NPT-OMD	
400	10	3/4" NPT	31,5	39,0	20,0	27	GE-S-10-3/4"-NPT-OMD	
630	12	1/4" NPT	29,5	37,0	15,0	22	GE-S-12-1/4"-NPT-OMD	
630	12	3/8" NPT	29,5	37,0	15,3	22	GE-S-12-3/8"-NPT-OMD	
630	12	1/2" NPT	34,5	42,0	20,0	22	GE-S-12-1/2"-NPT-OMD	
400	12	3/4" NPT	36,5	39,0	20,0	27	GE-S-12-3/4"-NPT-OMD	
630	14	3/8" NPT	30,0	38,0	15,3	24	GE-S-14-3/8"-NPT-OMD	
630	14	1/2" NPT	36,0	44,0	20,0	24	GE-S-14-1/2"-NPT-OMD	
400	14	3/4" NPT	38,0	44,0	20,0	27	GE-S-14-3/4"-NPT-OMD	
400	16	3/8" NPT	30,5	39,0	15,3	27	GE-S-16-3/8"-NPT-OMD	
400	16	1/2" NPT	35,5	44,0	20,0	27	GE-S-16-1/2"-NPT-OMD	
400	16	3/4" NPT	37,5	46,0	20,0	30	GE-S-16-3/4"-NPT-OMD	
400	16	1" NPT	44,5	52,0	25,0	36	GE-S-16-1"-NPT-OMD	
400	20	3/8" NPT	32,5	43,0	15,3	32	GE-S-20-3/8"-NPT-OMD	
400	20	1/2" NPT	37,5	46,0	20,0	32	GE-S-20-1/2"-NPT-OMD	
400	20	3/4" NPT	37,5	48,0	20,0	32	GE-S-20-3/4"-NPT-OMD	
400	20	1" NPT	44,5	55,0	25,0	36	GE-S-20-1"-NPT-OMD	
400	20	1 1/4" NPT	44,5	55,0	25,5	46	GE-S-20-1 1/4"-NPT-OMD	
400	25	1/2" NPT	40,0	52,0	20,0	41	GE-S-25-1/2"-NPT-OMD	
400	25	3/4" NPT	40,0	52,0	20,0	41	GE-S-25-3/4"-NPT-OMD	
400	25	1" NPT	45,0	57,0	25,0	41	GE-S-25-1"-NPT-OMD	
400	25	1 1/4" NPT	46,0	58,0	25,5	46	GE-S-25-1 1/4"-NPT-OMD	
400	30	3/4" NPT	40,5	52,0	20,0	46	GE-S-30-3/4"-NPT-OMD	
400	30	1" NPT	45,5	59,5	25,0	46	GE-S-30-1"-NPT-OMD	
400	30	1 1/4" NPT	46,5	60,0	25,5	46	GE-S-30-1 1/4"-NPT-OMD	
315	30	1 1/2" NPT	46,5	63,0	26,0	55	GE-S-30-1 1/2"-NPT-OMD	
315	38	1" NPT	48,0	64,0	25,0	55	GE-S-38-1"-NPT-OMD	
315	38	1 1/4" NPT	49,0	65,0	25,5	55	GE-S-38-1 1/4"-NPT-OMD	
315	38	1 1/2" NPT	49,0	65,0	26,0	55	GE-S-38-1 1/2"-NPT-OMD	

# GE - GERADE - EINSCHRAUB - VERSCHRAUBUNGEN

## GE - MALE - STUD - COUPLINGS



Gerade Einschraubverschraubungen  
LL- und L-Reihe  
Einschraubgewinde:  
Whitworth-Rohrgewinde - Kegelig  
Andere Sprunggrößen auf Anfrage!

Male Stud Couplings  
LL- and L-Series  
Thread: BSP - Taper  
Other jump sizes on request!

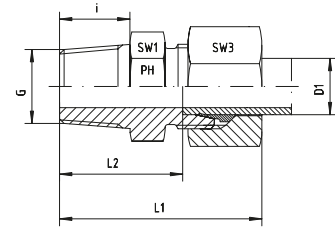

### Reihe / Series LL

Druck Pressure	Rohr A.D. Tube O.D.	Gewinde Thread	Ca. Maße Approx. Dimensions					Bestellzeichen Order-Code	Brutto-Preis Gross-Price
PN	D1	G	L1	L2	i	SW1	SW3		Euro (€)
100	4	R 1/8" keg	26,0	16,0	8,0	11	10	GE-LL-04-R 1/8"-k	
100	6	R 1/8" keg	26,0	14,5	8,0	11	12	GE-LL-06-R 1/8"-k	
100	6	R 1/4" keg	31,0	18,5	12,0	14	12	GE-LL-06-R 1/4"-k	
100	8	R 1/8" keg	28,0	16,5	8,0	12	14	GE-LL-08-R 1/8"-k	
100	8	R 1/4" keg	32,0	20,5	12,0	14	12	GE-LL-08-R 1/4"-k	

### Reihe / Series L

Druck Pressure	Rohr A.D. Tube O.D.	Gewinde Thread	Ca. Maße Approx. Dimensions					Bestellzeichen Order-Code	Brutto-Preis Gross-Price
PN	D1	G	L1	L2	i	SW1	SW3		Euro (€)
315	6	R 1/8" keg	30,0	15,0	8,0	12	14	GE-L-06-R 1/8"-k	
315	6	R 1/4" keg	35,0	20,0	12,0	17	14	GE-L-06-R 1/4"-k	
315	6	R 3/8" keg	36,0	21,0	12,0	17	14	GE-L-06-R 3/8"-k	
315	6	R 1/2" keg	40,0	23,0	14,0	22	14	GE-L-06-R 1/2"-k	
315	8	R 1/8" keg	31,0	16,0	8,0	14	17	GE-L-08-R 1/8"-k	
315	8	R 1/4" keg	35,0	20,0	12,0	17	17	GE-L-08-R 1/4"-k	
315	8	R 3/8" keg	35,0	20,0	12,0	17	17	GE-L-08-R 3/8"-k	
315	8	R 1/2" keg	38,0	22,0	14,0	22	17	GE-L-08-R 1/2"-k	
315	10	R 1/8" keg	32,0	17,0	8,0	17	19	GE-L-10-R 1/8"-k	
315	10	R 1/4" keg	36,0	21,0	12,0	17	19	GE-L-10-R 1/4"-k	
315	10	R 3/8" keg	36,0	21,0	12,0	17	19	GE-L-10-R 3/8"-k	
315	10	R 1/2" keg	39,0	24,0	14,0	22	19	GE-L-10-R 1/2"-k	
315	12	R 1/8" keg	36,0	18,0	8,0	19	22	GE-L-12-R 1/8"-k	
315	12	R 1/4" keg	37,0	22,0	12,0	19	22	GE-L-12-R 1/4"-k	
315	12	R 3/8" keg	37,0	22,0	12,0	19	22	GE-L-12-R 3/8"-k	
315	12	R 1/2" keg	39,0	24,0	14,0	22	22	GE-L-12-R 1/2"-k	
160	12	R 3/4" keg	43,0	27,0	16,0	27	22	GE-L-12-R 3/4"-k	
315	15	R 1/4" keg	42,0	26,0	12,0	24	27	GE-L-15-R 1/4"-k	
315	15	R 3/8" keg	42,0	23,0	12,0	24	27	GE-L-15-R 3/8"-k	
315	15	R 1/2" keg	42,0	25,0	14,0	24	27	GE-L-15-R 1/2"-k	
160	15	R 3/4" keg	45,0	28,0	16,0	27	27	GE-L-15-R 3/4"-k	
315	18	R 3/8" keg	42,0	23,5	12,0	27	32	GE-L-18-R 3/8"-k	
315	18	R 1/2" keg	42,0	25,5	14,0	27	32	GE-L-18-R 1/2"-k	
160	18	R 3/4" keg	47,0	27,5	16,0	27	32	GE-L-18-R 3/4"-k	
160	22	R 3/8" keg	46,0	25,5	12,0	32	36	GE-L-22-R 3/8"-k	
160	22	R 1/2" keg	46,0	25,5	14,0	32	36	GE-L-22-R 1/2"-k	
160	22	R 3/4" keg	46,0	29,5	16,0	32	36	GE-L-22-R 3/4"-k	
160	22	R 1" keg	50,0	31,5	18,0	36	36	GE-L-22-R 1"-k	
160	28	R 1/2" keg	49,0	28,5	14,0	41	41	GE-L-28-R 1/2"-k	
160	28	R 3/4" keg	49,0	30,5	16,0	41	41	GE-L-28-R 3/4"-k	
160	28	R 1" keg	49,0	32,5	18,0	41	41	GE-L-28-R 1"-k	
160	28	R 1 1/4" keg	49,0	30,5	20,0	46	41	GE-L-28-R 1 1/4"-k	
160	35	R 1" keg	51,0	27,5	18,0	46	50	GE-L-35-R 1"-k	
160	35	R 1 1/4" keg	56,0	34,5	20,0	46	50	GE-L-35-R 1 1/4"-k	
160	35	R 1 1/2" keg	63,0	37,5	22,0	50	50	GE-L-35-R 1 1/2"-k	
160	42	R 1 1/4" keg	55,0	31,0	20,0	55	60	GE-L-42-R 1 1/4"-k	
160	42	R 1 1/2" keg	61,0	38,0	22,0	55	60	GE-L-42-R 1 1/2"-k	



尚府貿易有限公司  
www.sunflexhose.com.tw



Gerade Einschraubverschraubungen  
L-Reihe  
Einschraubgewinde:  
Whitworth-Rohrgewinde - Kegelig  
Andere Sprunggrößen auf Anfrage!

Male Stud Couplings  
L-Series  
Thread: BSP - Taper  
Other jump sizes on request!

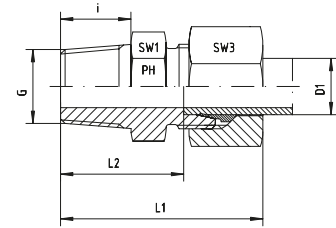

Reihe / Series L

Druck Pressure	Rohr A.D. Tube O.D.	Gewinde Thread	Ca. Maße Approx. Dimensions					Bestellzeichen Order-Code	Brutto-Preis Gross-Price
PN	D1	G	L1	L2	i	SW1	SW3		Euro (€)
315	6	R 1/8" keg	30,0	15,0	8,0	12	14	GE-L-06-R 1/8"-k-SC	
315	6	R 1/4" keg	35,0	20,0	12,0	17	14	GE-L-06-R 1/4"-k-SC	
315	6	R 3/8" keg	36,0	21,0	12,0	17	14	GE-L-06-R 3/8"-k-SC	
315	6	R 1/2" keg	40,0	23,0	14,0	22	14	GE-L-06-R 1/2"-k-SC	
315	8	R 1/8" keg	31,0	16,0	8,0	14	17	GE-L-08-R 1/8"-k-SC	
315	8	R 1/4" keg	35,0	20,0	12,0	17	17	GE-L-08-R 1/4"-k-SC	
315	8	R 3/8" keg	35,0	20,0	12,0	17	17	GE-L-08-R 3/8"-k-SC	
315	8	R 1/2" keg	38,0	22,0	14,0	22	17	GE-L-08-R 1/2"-k-SC	
315	10	R 1/8" keg	32,0	17,0	8,0	17	19	GE-L-10-R 1/8"-k-SC	
315	10	R 1/4" keg	36,0	21,0	12,0	17	19	GE-L-10-R 1/4"-k-SC	
315	10	R 3/8" keg	36,0	21,0	12,0	17	19	GE-L-10-R 3/8"-k-SC	
315	10	R 1/2" keg	39,0	24,0	14,0	22	19	GE-L-10-R 1/2"-k-SC	
315	12	R 1/8" keg	36,0	18,0	8,0	19	22	GE-L-12-R 1/8"-k-SC	
315	12	R 1/4" keg	37,0	22,0	12,0	19	22	GE-L-12-R 1/4"-k-SC	
315	12	R 3/8" keg	37,0	22,0	12,0	19	22	GE-L-12-R 3/8"-k-SC	
315	12	R 1/2" keg	39,0	24,0	14,0	22	22	GE-L-12-R 1/2"-k-SC	
160	12	R 3/4" keg	43,0	27,0	16,0	27	22	GE-L-12-R 3/4"-k-SC	
315	15	R 1/4" keg	42,0	26,0	12,0	24	27	GE-L-15-R 1/4"-k-SC	
315	15	R 3/8" keg	42,0	23,0	12,0	24	27	GE-L-15-R 3/8"-k-SC	
315	15	R 1/2" keg	42,0	25,0	14,0	24	27	GE-L-15-R 1/2"-k-SC	
160	15	R 3/4" keg	45,0	28,0	16,0	27	27	GE-L-15-R 3/4"-k-SC	
315	18	R 3/8" keg	42,0	23,5	12,0	27	32	GE-L-18-R 3/8"-k-SC	
315	18	R 1/2" keg	42,0	25,5	14,0	27	32	GE-L-18-R 1/2"-k-SC	
160	18	R 3/4" keg	47,0	27,5	16,0	27	32	GE-L-18-R 3/4"-k-SC	
160	22	R 3/8" keg	46,0	25,5	12,0	32	36	GE-L-22-R 3/8"-k-SC	
160	22	R 1/2" keg	46,0	25,5	14,0	32	36	GE-L-22-R 1/2"-k-SC	
160	22	R 3/4" keg	46,0	29,5	16,0	32	36	GE-L-22-R 3/4"-k-SC	
160	22	R 1" keg	50,0	31,5	18,0	36	36	GE-L-22-R 1"-k-SC	
160	28	R 1/2" keg	49,0	28,5	14,0	41	41	GE-L-28-R 1/2"-k-SC	
160	28	R 3/4" keg	49,0	30,5	16,0	41	41	GE-L-28-R 3/4"-k-SC	
160	28	R 1" keg	49,0	32,5	18,0	41	41	GE-L-28-R 1"-k-SC	
160	28	R 1 1/4" keg	49,0	30,5	20,0	46	41	GE-L-28-R 1 1/4"-k-SC	
160	35	R 1" keg	51,0	27,5	18,0	46	50	GE-L-35-R 1"-k-SC	
160	35	R 1 1/4" keg	56,0	34,5	20,0	46	50	GE-L-35-R 1 1/4"-k-SC	
160	35	R 1 1/2" keg	63,0	37,5	22,0	50	50	GE-L-35-R 1 1/2"-k-SC	
160	42	R 1 1/4" keg	55,0	31,0	20,0	55	60	GE-L-42-R 1 1/4"-k-SC	
160	42	R 1 1/2" keg	61,0	38,0	22,0	55	60	GE-L-42-R 1 1/2"-k-SC	

# GE - GERADE - EINSCHRAUB - VERSCHRAUBUNGEN

GE - MALE - STUD - COUPLINGS



EDELSTAHL / STAINLESS STEEL  
VERBINDUNGSTECHNIK  
FLUID CONNECTORS

Gerade Einschraubverschraubungsstutzen  
LL- und L-Reihe  
Einschraubgewinde:  
Whitworth-Rohrgewinde - Kegelig  
Andere Sprunggrößen auf Anfrage!

Male Stud Coupling Bodies  
LL- and L-Series  
Thread: BSP - Taper  
Other jump sizes on request!

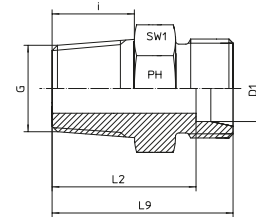

## Reihe / Series LL

Druck Pressure	Rohr A.D. Tube O.D.	Gewinde Thread	Ca. Maße Approx. Dimensions				Bestellzeichen Order-Code	Brutto-Preis Gross-Price
PN	D1	G	L2	L9	i	SW1		Euro (€)
100	4	R 1/8" keg	16,0	20,0	8,0	11	GE-LL-04-R 1/8"-k-OMD	
100	6	R 1/8" keg	14,5	21,0	8,0	11	GE-LL-06-R 1/8"-k-OMD	
100	6	R 1/4" keg	18,5	24,0	12,0	14	GE-LL-06-R 1/4"-k-OMD	
100	8	R 1/8" keg	16,5	22,0	8,0	12	GE-LL-08-R 1/8"-k-OMD	
100	8	R 1/4" keg	20,5	26,0	12,0	14	GE-LL-08-R 1/4"-k-OMD	

## Reihe / Series L

Druck Pressure	Rohr A.D. Tube O.D.	Gewinde Thread	Ca. Maße Approx. Dimensions				Bestellzeichen Order-Code	Brutto-Preis Gross-Price
PN	D1	G	L2	L9	i	SW1		Euro (€)
315	6	R 1/8" keg	15,0	22,0	8,0	12	GE-L-06-R 1/8"-k-OMD	
315	6	R 1/4" keg	20,0	27,0	12,0	17	GE-L-06-R 1/4"-k-OMD	
315	6	R 3/8" keg	21,0	27,0	12,0	17	GE-L-06-R 3/8"-k-OMD	
315	6	R 1/2" keg	23,0	30,0	14,0	22	GE-L-06-R 1/2"-k-OMD	
315	8	R 1/8" keg	16,0	23,0	8,0	14	GE-L-08-R 1/8"-k-OMD	
315	8	R 1/4" keg	20,0	27,0	12,0	17	GE-L-08-R 1/4"-k-OMD	
315	8	R 3/8" keg	20,0	27,0	12,0	17	GE-L-08-R 3/8"-k-OMD	
315	8	R 1/2" keg	22,0	30,0	14,0	22	GE-L-08-R 1/2"-k-OMD	
315	10	R 1/8" keg	17,0	24,0	8,0	17	GE-L-10-R 1/8"-k-OMD	
315	10	R 1/4" keg	21,0	28,0	12,0	17	GE-L-10-R 1/4"-k-OMD	
315	10	R 3/8" keg	21,0	28,0	12,0	17	GE-L-10-R 3/8"-k-OMD	
315	10	R 1/2" keg	24,0	31,0	14,0	22	GE-L-10-R 1/2"-k-OMD	
315	12	R 1/8" keg	18,0	25,0	8,0	19	GE-L-12-R 1/8"-k-OMD	
315	12	R 1/4" keg	22,0	29,0	12,0	19	GE-L-12-R 1/4"-k-OMD	
315	12	R 3/8" keg	22,0	29,0	12,0	19	GE-L-12-R 3/8"-k-OMD	
315	12	R 1/2" keg	24,0	31,0	14,0	22	GE-L-12-R 1/2"-k-OMD	
160	12	R 3/4" keg	27,0	34,0	16,0	27	GE-L-12-R 3/4"-k-OMD	
315	15	R 1/4" keg	26,0	33,0	12,0	24	GE-L-15-R 1/4"-k-OMD	
315	15	R 3/8" keg	23,0	30,0	12,0	24	GE-L-15-R 3/8"-k-OMD	
315	15	R 1/2" keg	25,0	32,0	14,0	24	GE-L-15-R 1/2"-k-OMD	
160	15	R 3/4" keg	28,0	35,0	16,0	27	GE-L-15-R 3/4"-k-OMD	
315	18	R 3/8" keg	23,5	31,0	12,0	27	GE-L-18-R 3/8"-k-OMD	
315	18	R 1/2" keg	25,5	33,0	14,0	27	GE-L-18-R 1/2"-k-OMD	
160	18	R 3/4" keg	27,5	35,0	16,0	27	GE-L-18-R 3/4"-k-OMD	
160	22	R 3/8" keg	25,5	33,0	12,0	32	GE-L-22-R 3/8"-k-OMD	
160	22	R 1/2" keg	25,5	35,0	14,0	32	GE-L-22-R 1/2"-k-OMD	
160	22	R 3/4" keg	29,5	37,0	16,0	32	GE-L-22-R 3/4"-k-OMD	
160	22	R 1" keg	31,5	39,5	18,0	36	GE-L-22-R 1"-k-OMD	
160	28	R 1/2" keg	28,5	36,0	14,0	41	GE-L-28-R 1/2"-k-OMD	
160	28	R 3/4" keg	30,5	38,0	16,0	41	GE-L-28-R 3/4"-k-OMD	
160	28	R 1" keg	32,5	40,0	18,0	41	GE-L-28-R 1"-k-OMD	
160	28	R 1 1/4" keg	30,5	38,0	20,0	46	GE-L-28-R 1 1/4"-k-OMD	
160	35	R 1" keg	27,5	42,0	18,0	46	GE-L-35-R 1"-k-OMD	
160	35	R 1 1/4" keg	34,5	45,0	20,0	46	GE-L-35-R 1 1/4"-k-OMD	
160	35	R 1 1/2" keg	37,5	48,0	22,0	50	GE-L-35-R 1 1/2"-k-OMD	
160	42	R 1 1/4" keg	31,0	42,0	20,0	55	GE-L-42-R 1 1/4"-k-OMD	
160	42	R 1 1/2" keg	38,0	49,0	22,0	55	GE-L-42-R 1 1/2"-k-OMD	



尚府貿易有限公司  
www.sunflexhose.com.tw



Gerade Einschraubverschraubungen

S-Reihe

Einschraubgewinde:

Whitworth-Rohrgewinde - Kegelig

Andere Sprunggrößen auf Anfrage!

(1) Die angegebenen Druckstufen sind nur gültig, wenn die Einschraublöcher mit kegeligem Gewinde vorhanden sind.

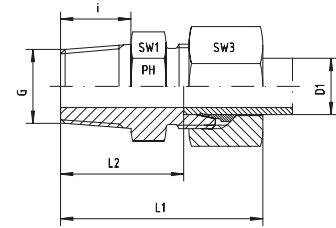

Male Stud Couplings

S-Series

Thread: BSP - Taper

Other jump sizes on request!

(1) The pressure rates are only valid, if the female parts are with tapered threads, too.

Reihe / Series S

Druck Pressure	Rohr A.D. Tube O.D.	Gewinde Thread	Ca. Maße Approx. Dimensions					Bestellzeichen Order-Code	Brutto-Preis Gross-Price
(1) PN	D1	G	L1	L2	i	SW1	SW3		Euro (€)
630	6	R 1/8" keg	36,0	19,0	8,0	14	17	GE-S-06-R 1/8"-k	
630	6	R 1/4" keg	40,0	25,0	12,0	17	17	GE-S-06-R 1/4"-k	
630	6	R 3/8" keg	40,0	25,0	12,0	17	17	GE-S-06-R 3/8"-k	
630	8	R 1/8" keg	35,0	19,0	8,0	17	19	GE-S-08-R 1/8"-k	
630	8	R 1/4" keg	40,0	25,0	12,0	17	19	GE-S-08-R 1/4"-k	
630	8	R 3/8" keg	40,0	25,0	12,0	19	19	GE-S-08-R 3/8"-k	
630	10	R 1/4" keg	41,0	25,0	12,0	19	22	GE-S-10-R 1/4"-k	
630	10	R 3/8" keg	41,0	25,0	12,0	19	22	GE-S-10-R 3/8"-k	
630	10	R 1/2" keg	45,0	26,5	14,0	22	22	GE-S-10-R 1/2"-k	
630	12	R 1/4" keg	43,0	26,5	12,0	22	24	GE-S-12-R 1/4"-k	
630	12	R 3/8" keg	42,0	25,0	12,0	22	24	GE-S-12-R 3/8"-k	
630	12	R 1/2" keg	44,0	26,5	14,0	22	24	GE-S-12-R 1/2"-k	
630	14	R 3/8" keg	46,0	27,0	12,0	24	27	GE-S-14-R 3/8"-k	
630	14	R 1/2" keg	50,5	32,0	14,0	24	27	GE-S-14-R 1/2"-k	
400	16	R 3/8" keg	48,0	28,5	12,0	27	30	GE-S-16-R 3/8"-k	
400	16	R 1/2" keg	49,0	29,0	14,0	27	30	GE-S-16-R 1/2"-k	
400	16	R 3/4" keg	53,0	31,5	16,0	27	30	GE-S-16-R 3/4"-k	
400	20	R 1/2" keg	54,0	29,5	14,0	32	36	GE-S-20-R 1/2"-k	
400	20	R 3/4" keg	55,0	33,5	16,0	32	36	GE-S-20-R 3/4"-k	
160	20	R 1" keg	58,0	35,5	18,0	36	36	GE-S-20-R 1"-k	
160	25	R 3/4" keg			16,0	41	46	GE-S-25-R 3/4"-k	*
160	25	R 1" keg	59,0	33,0	18,0	41	46	GE-S-25-R 1"-k	
160	30	R 1 1/4" keg	63,0	35,5	20,0	46	50	GE-S-30-R 1 1/4"-k	
160	38	R 1 1/2" keg	81,0	49,0	22,0	55	60	GE-S-38-R 1 1/2"-k	

\*Preis auf Anfrage/\*Price on request

# GE - GERADE - EINSCHRAUB - VERSCHRAUBUNGEN

## GE - MALE - STUD - COUPLINGS



EDELSTAHL / STAINLESS STEEL  
VERBINDUNGSTECHNIK  
FLUID CONNECTORS

Gerade Einschraubverschraubungen

S-Reihe

Einschraubgewinde:

Whitworth-Rohrgewinde - Kegelig

Andere Sprunggrößen auf Anfrage!

(1) Die angegebenen Druckstufen sind nur gültig,  
wenn die Einschraublöcher mit kegeligem Gewinde  
vorhanden sind.

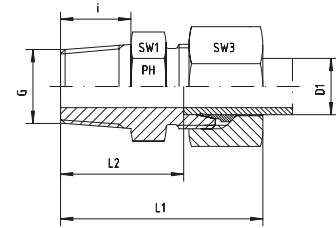

Male Stud Couplings

S-Series

Thread: BSP - Taper

Other jump sizes on request!

(1) The pressure rates are only valid, if the female  
parts are with tapered threads, too.

### Reihe / Series S

Druck Pressure	Rohr A.D. Tube O.D.	Gewinde Thread	Ca. Maße Approx. Dimensions					Bestellzeichen Order-Code	Brutto-Preis Gross-Price
(1) PN	D1	G	L1	L2	i	SW1	SW3		Euro (€)
630	6	R 1/8" keg	36,0	19,0	8,0	14	17	GE-S-06-R 1/8"-k-SC	
630	6	R 1/4" keg	40,0	25,0	12,0	17	17	GE-S-06-R 1/4"-k-SC	
630	6	R 3/8" keg	40,0	25,0	12,0	17	17	GE-S-06-R 3/8"-k-SC	
630	8	R 1/8" keg	35,0	19,0	8,0	17	19	GE-S-08-R 1/8"-k-SC	
630	8	R 1/4" keg	40,0	25,0	12,0	17	19	GE-S-08-R 1/4"-k-SC	
630	8	R 3/8" keg	40,0	25,0	12,0	19	19	GE-S-08-R 3/8"-k-SC	
630	10	R 1/4" keg	41,0	25,0	12,0	19	22	GE-S-10-R 1/4"-k-SC	
630	10	R 3/8" keg	41,0	25,0	12,0	19	22	GE-S-10-R 3/8"-k-SC	
630	10	R 1/2" keg	45,0	26,5	14,0	22	22	GE-S-10-R 1/2"-k-SC	
630	12	R 1/4" keg	43,0	26,5	12,0	22	24	GE-S-12-R 1/4"-k-SC	
630	12	R 3/8" keg	42,0	25,0	12,0	22	24	GE-S-12-R 3/8"-k-SC	
630	12	R 1/2" keg	44,0	26,5	14,0	22	24	GE-S-12-R 1/2"-k-SC	
630	14	R 3/8" keg	46,0	27,0	12,0	24	27	GE-S-14-R 3/8"-k-SC	
630	14	R 1/2" keg	50,5	32,0	14,0	24	27	GE-S-14-R 1/2"-k-SC	
400	16	R 3/8" keg	48,0	28,5	12,0	27	30	GE-S-16-R 3/8"-k-SC	
400	16	R 1/2" keg	49,0	29,0	14,0	27	30	GE-S-16-R 1/2"-k-SC	
400	16	R 3/4" keg	53,0	31,5	16,0	27	30	GE-S-16-R 3/4"-k-SC	
400	20	R 1/2" keg	54,0	29,5	14,0	32	36	GE-S-20-R 1/2"-k-SC	
400	20	R 3/4" keg	55,0	33,5	16,0	32	36	GE-S-20-R 3/4"-k-SC	
160	20	R 1" keg	58,0	35,5	18,0	36	36	GE-S-20-R 1"-k-SC	
160	25	R 3/4" keg			16,0	41	46	GE-S-25-R 3/4"-k-SC	*
160	25	R 1" keg	59,0	33,0	18,0	41	46	GE-S-25-R 1"-k-SC	
160	30	R 1 1/4" keg	63,0	35,5	20,0	46	50	GE-S-30-R 1 1/4"-k-SC	
160	38	R 1 1/2" keg	81,0	49,0	22,0	55	60	GE-S-38-R 1 1/2"-k-SC	

\*Preis auf Anfrage/\*Price on request



Gerade Einschraubverschraubungsstutzen

S-Reihe

Einschraubgewinde:

Whitworth-Rohrgewinde - Kegelig

Andere Sprunggrößen auf Anfrage!

(1) Die angegebenen Druckstufen sind nur gültig,  
wenn die Einschraublöcher mit kegeligem Gewinde  
vorhanden sind.

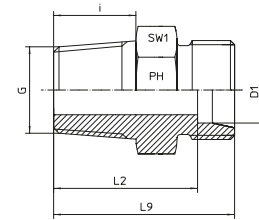

Male Stud Coupling Bodies

S-Series

Thread: BSP - Taper

Other jump sizes on request!

(1) The pressure rates are only valid, if the female  
parts are with tapered threads, too.

Reihe / Series S

Druck Pressure	Rohr A.D. Tube O.D.	Gewinde Thread	Ca. Maße Approx. Dimensions				Bestellzeichen Order-Code	Brutto-Preis Gross-Price
(1) PN	D1	G	L2	L9	i	SW1		Euro (€)
630	6	R 1/8" keg	19,0	26,0	8,0	14	GE-S-06-R 1/8"-k-OMD	
630	6	R 1/4" keg	25,0	32,0	12,0	17	GE-S-06-R 1/4"-k-OMD	
630	6	R 3/8" keg	25,0	32,0	12,0	17	GE-S-06-R 3/8"-k-OMD	
630	8	R 1/8" keg	19,0	26,0	8,0	17	GE-S-08-R 1/8"-k-OMD	
630	8	R 1/4" keg	25,0	32,0	12,0	17	GE-S-08-R 1/4"-k-OMD	
630	8	R 3/8" keg	25,0	32,0	12,0	19	GE-S-08-R 3/8"-k-OMD	
630	10	R 1/4" keg	25,0	32,0	12,0	19	GE-S-10-R 1/4"-k-OMD	
630	10	R 3/8" keg	25,0	32,0	12,0	19	GE-S-10-R 3/8"-k-OMD	
630	10	R 1/2" keg	26,5	34,0	14,0	22	GE-S-10-R 1/2"-k-OMD	
630	12	R 1/4" keg	26,5	34,0	12,0	22	GE-S-12-R 1/4"-k-OMD	
630	12	R 3/8" keg	25,0	32,0	12,0	22	GE-S-12-R 3/8"-k-OMD	
630	12	R 1/2" keg	26,5	34,0	14,0	22	GE-S-12-R 1/2"-k-OMD	
630	14	R 3/8" keg	27,0	35,0	12,0	24	GE-S-14-R 3/8"-k-OMD	
630	14	R 1/2" keg	32,0	38,0	14,0	24	GE-S-14-R 1/2"-k-OMD	
400	16	R 3/8" keg	28,5	36,0	12,0	27	GE-S-16-R 3/8"-k-OMD	
400	16	R 1/2" keg	29,0	38,0	14,0	27	GE-S-16-R 1/2"-k-OMD	
400	16	R 3/4" keg	31,5	40,0	16,0	27	GE-S-16-R 3/4"-k-OMD	
400	20	R 1/2" keg	29,5	40,0	14,0	32	GE-S-20-R 1/2"-k-OMD	
400	20	R 3/4" keg	33,5	44,0	16,0	32	GE-S-20-R 3/4"-k-OMD	
160	20	R 1" keg	35,5	46,0	18,0	36	GE-S-20-R 1"-k-OMD	
160	25	R 3/4" keg			16,0	41	GE-S-25-R 3/4"-k-OMD	*
160	25	R 1" keg	33,0	49,0	18,0	41	GE-S-25-R 1"-k-OMD	
160	30	R 1 1/4" keg	35,5	49,0	20,0	46	GE-S-30-R 1 1/4"-k-OMD	
160	38	R 1 1/2" keg	49,0	65,0	22,0	55	GE-S-38-R 1 1/2"-k-OMD	

\*Preis auf Anfrage/\*Price on request

# GE - GERADE - EINSCHRAUB - VERSCHRAUBUNGEN

## GE - MALE - STUD - COUPLINGS



EDELSTAHL / STAINLESS STEEL  
VERBINDUNGSTECHNIK  
FLUID CONNECTORS

Gerade Einschraubverschraubungen  
LL- und L-Reihe  
Einschraubgewinde:  
Metrisches Feingewinde - Kegelig

Male Stud Couplings  
LL- and L-Series  
Thread: Metric - Taper

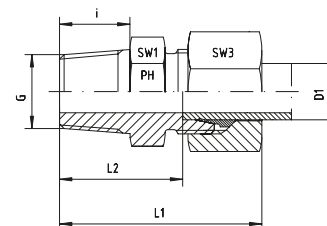

### Reihe / Series LL

Druck Pressure	Rohr A.D. Tube O.D.	Gewinde Thread	Ca. Maße Approx. Dimensions						Bestellzeichen Order-Code	Brutto-Preis Gross-Price
PN	D1	G	L1	L2	i	SW1	SW3		Euro (€)	
100	4	M 6 x 1 keg	26,0	16,0	8,0	10	10	GE-LL-04-M 6x1-k		
100	4	M 8 x 1 keg	26,0	16,0	8,0	10	10	GE-LL-04-M 8x1-k		
100	4	M 10 x 1 keg	26,0	16,0	8,0	11	10	GE-LL-04-M 10x1-k		
100	6	M 6 x 1 keg	26,0	14,5	8,0	11	12	GE-LL-06-M 6x1-k		
100	6	M 8 x 1 keg	26,0	14,5	8,0	11	12	GE-LL-06-M 8x1-k		
100	6	M 10 x 1 keg	26,0	14,5	8,0	11	12	GE-LL-06-M 10x1-k		
100	8	M 6 x 1 keg	28,0	16,5	8,0	12	14	GE-LL-08-M 6x1-k		
100	8	M 8 x 1 keg	28,0	16,5	8,0	12	14	GE-LL-08-M 8x1-k		
100	8	M 10 x 1 keg	28,0	16,5	8,0	12	14	GE-LL-08-M 10x1-k		

### Reihe / Series L

Druck Pressure	Rohr A.D. Tube O.D.	Gewinde Thread	Ca. Maße Approx. Dimensions						Bestellzeichen Order-Code	Brutto-Preis Gross-Price
PN	D1	G	L1	L2	i	SW1	SW3		Euro (€)	
315	6	M 10 x 1 keg	30,5	16,0	8,0	14	14	GE-L-06-M 10x1-k		
315	8	M 12 x 1,5 keg	35,0	20,0	12,0	17	17	GE-L-08-M 12x1,5-k		
315	10	M 14 x 1,5 keg	36,0	21,0	12,0	17	19	GE-L-10-M 14x1,5-k		
315	12	M 16 x 1,5 keg	37,0	22,0	12,0	19	22	GE-L-12-M 16x1,5-k		
315	15	M 18 x 1,5 keg	40,0	23,0	12,0	24	27	GE-L-15-M 18x1,5-k		
315	18	M 22 x 1,5 keg	42,0	25,5	14,0	27	32	GE-L-18-M 22x1,5-k		





Gerade Einschraubverschraubungen  
L-Reihe  
Einschraubgewinde:  
Metrisches Feingewinde - Kegelig

Male Stud Couplings  
L-Series  
Thread: Metric - Taper

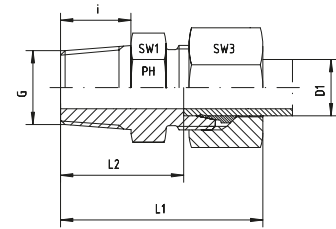

Reihe / Series L

Druck Pressure	Rohr A.D. Tube O.D.	Gewinde Thread	Ca. Maße Approx. Dimensions						Bestellzeichen Order-Code	Brutto-Preis Gross-Price
PN	D1	G	L1	L2	i	SW1	SW3		Euro (€)	
315	6	M 10 x 1 keg	30,5	16,0	8,0	14	14	GE-L-06-M 10x1-k-SC		
315	8	M 12 x 1,5 keg	35,0	20,0	12,0	17	17	GE-L-08-M 12x1,5-k-SC		
315	10	M 14 x 1,5 keg	36,0	21,0	12,0	17	19	GE-L-10-M 14x1,5-k-SC		
315	12	M 16 x 1,5 keg	37,0	22,0	12,0	19	22	GE-L-12-M 16x1,5-k-SC		
315	15	M 18 x 1,5 keg	40,0	23,0	12,0	24	27	GE-L-15-M 18x1,5-k-SC		
315	18	M 22 x 1,5 keg	42,0	25,5	14,0	27	32	GE-L-18-M 22x1,5-k-SC		

# GE - GERADE - EINSCHRAUB - VERSCHRAUBUNGEN

## GE - MALE - STUD - COUPLINGS



EDELSTAHL / STAINLESS STEEL  
VERBINDUNGSTECHNIK  
FLUID CONNECTORS

Gerade Einschraubverschraubungsstutzen  
LL- und L-Reihe  
Einschraubgewinde:  
Metrisches Feingewinde - Kegelig

Male Stud Coupling Bodies  
LL- and L-Series  
Thread: Metric - Taper

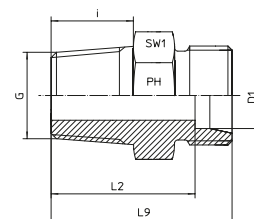

### Reihe / Series LL

Druck Pressure	Rohr A.D. Tube O.D.	Gewinde Thread	Ca. Maße Approx. Dimensions			Bestellzeichen Order-Code	Brutto-Preis Gross-Price	
PN	D1	G	L2	L9	i	SW1	Euro (€)	
100	4	M 6 x 1 keg	16,0	20,0	8,0	10	GE-LL-04-M 6x1-k-OMD	
100	4	M 8 x 1 keg	16,0	20,0	8,0	10	GE-LL-04-M 8x1-k-OMD	
100	4	M 10 x 1 keg	16,0	20,0	8,0	11	GE-LL-04-M 10x1-k-OMD	
100	6	M 6 x 1 keg	14,5	20,0	8,0	11	GE-LL-06-M 6x1-k-OMD	
100	6	M 8 x 1 keg	14,5	20,0	8,0	11	GE-LL-06-M 8x1-k-OMD	
100	6	M 10 x 1 keg	14,5	20,0	8,0	11	GE-LL-06-M 10x1-k-OMD	
100	8	M 6 x 1 keg	16,5	22,0	8,0	12	GE-LL-08-M 6x1-k-OMD	
100	8	M 8 x 1 keg	16,5	22,0	8,0	12	GE-LL-08-M 8x1-k-OMD	
100	8	M 10 x 1 keg	16,5	22,0	8,0	12	GE-LL-08-M 10x1-k-OMD	

### Reihe / Series L

Druck Pressure	Rohr A.D. Tube O.D.	Gewinde Thread	Ca. Maße Approx. Dimensions			Bestellzeichen Order-Code	Brutto-Preis Gross-Price	
PN	D1	G	L2	L9	i	SW1	Euro (€)	
315	6	M 10 x 1 keg	16,0	22,0	8,0	14	GE-L-06-M 10x1-k-OMD	
315	8	M 12 x 1,5 keg	20,0	27,0	12,0	17	GE-L-08-M 12x1,5-k-OMD	
315	10	M 14 x 1,5 keg	21,0	28,0	12,0	17	GE-L-10-M 14x1,5-k-OMD	
315	12	M 16 x 1,5 keg	22,0	29,0	12,0	19	GE-L-12-M 16x1,5-k-OMD	
315	15	M 18 x 1,5 keg	23,0	30,0	12,0	24	GE-L-15-M 18x1,5-k-OMD	
315	18	M 22 x 1,5 keg	25,5	33,0	14,0	27	GE-L-18-M 22x1,5-k-OMD	





Gerade Einschraubverschraubungen  
L-Reihe  
Einschraubgewinde: UNF (ASA B 1.1 - 1960)  
Abdichtung durch FPM Runddichtring (O-Ring) - SAE J 514  
Achtung: Spezielle Gewindeausenkung erforderlich.  
Andere Sprunggrößen auf Anfrage!

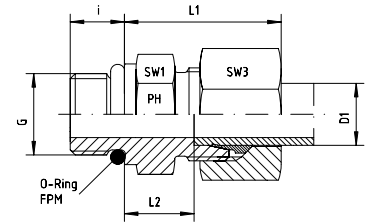

Male Stud Couplings  
L-Series  
Thread: UNF (ASA B 1.1 - 1960)  
Sealing by FPM O-ring in Thread Undercut - SAE J 514  
Note: A special part shape must be machined.  
Other jump sizes on request!

Reihe / Series L

Druck Pressure	Rohr A.D. Tube O.D.	Gewinde Thread	Ca. Maße Approx. Dimensions			O-Ring O-ring	Bestellzeichen Order-Code	Brutto-Preis Gross-Price		
PN	D1	G	L1	L2	i	SW1	SW3	Euro (€)		
315	6	7/16"-20 UNF	23,5	9,0	9,2	17	14	8,92 x 1,83	GE-L-06-7/16"-UNF	
315	6	1/2"-20 UNF	28,0	10,0	9,2	17	14	10,52 x 1,83	GE-L-06-1/2"-UNF	
315	6	9/16"-18 UNF	27,5	10,0	10,0	19	14	11,90 x 1,98	GE-L-06-9/16"-UNF	
315	8	7/16"-20 UNF	25,0	10,0	9,2	17	17	8,92 x 1,83	GE-L-08-7/16"-UNF	
315	8	1/2"-20 UNF	25,0	10,0	9,2	17	17	10,52 x 1,83	GE-L-08-1/2"-UNF	
315	8	9/16"-18 UNF	25,0	10,0	10,0	19	17	11,90 x 1,98	GE-L-08-9/16"-UNF	
315	10	7/16"-20 UNF	26,0	11,0	9,2	17	19	8,92 x 1,83	GE-L-10-7/16"-UNF	
315	10	1/2"-20 UNF	26,0	11,0	9,2	17	19	10,52 x 1,83	GE-L-10-1/2"-UNF	
315	10	9/16"-18 UNF	26,0	11,0	10,0	19	19	11,90 x 1,98	GE-L-10-9/16"-UNF	
315	10	3/4"-16 UNF	30,5	13,0	11,2	24	19	16,36 x 2,20	GE-L-10-3/4"-UNF	
315	12	9/16"-18 UNF	26,0	12,5	10,0	19	22	11,90 x 1,98	GE-L-12-9/16"-UNF	
315	12	3/4"-16 UNF	27,0	12,5	11,2	24	22	16,36 x 2,20	GE-L-12-3/4"-UNF	
315	12	7/8"-14 UNF	27,5	13,5	12,7	27	22	19,18 x 2,46	GE-L-12-7/8"-UNF	
315	15	9/16"-18 UNF	29,0	14,0	10,0	24	27	11,90 x 1,98	GE-L-15-9/16"-UNF	
315	15	3/4"-16 UNF	29,0	14,0	11,2	24	27	16,36 x 2,20	GE-L-15-3/4"-UNF	
315	15	7/8"-14 UNF	29,0	14,0	12,7	27	27	19,18 x 2,46	GE-L-15-7/8"-UNF	
315	18	3/4"-16 UNF	31,0	14,5	11,2	27	32	16,36 x 2,20	GE-L-18-3/4"-UNF	
315	18	7/8"-14 UNF	31,0	14,5	12,7	27	32	19,18 x 2,46	GE-L-18-7/8"-UNF	
315	18	1 1/16"-12 UN	31,0	14,5	15,0	32	32	23,47 x 2,95	GE-L-18-1 1/16"-UN	
160	22	3/4"-16 UNF	33,0	16,5	11,2	32	36	16,36 x 2,20	GE-L-22-3/4"-UNF	
160	22	7/8"-14 UNF	33,0	16,5	12,7	32	36	19,18 x 2,46	GE-L-22-7/8"-UNF	
160	22	1 1/16"-12 UN	33,0	16,5	15,0	32	36	23,47 x 2,95	GE-L-22-1 1/16"-UN	
160	22	1 5/16"-12 UN	33,0	16,5	15,0	41	36	29,74 x 2,95	GE-L-22-1 5/16"-UN	
160	28	7/8"-14 UNF	34,0	17,5	12,7	41	41	19,18 x 2,46	GE-L-28-7/8"-UNF	
160	28	1 1/16"-12 UN	34,0	17,5	15,0	41	41	23,47 x 2,95	GE-L-28-1 1/16"-UN	
160	28	1 5/16"-12 UN	34,0	17,5	15,0	41	41	29,74 x 2,95	GE-L-28-1 5/16"-UN	
160	28	1 5/8"-12 UN	34,0	17,5	15,0	50	41	37,46 x 3,00	GE-L-28-1 5/8"-UN	
160	35	1 1/16"-12 UN	39,0	17,0	15,0	46	50	23,47 x 2,95	GE-L-35-1 1/16"-UN	
160	35	1 5/16"-12 UN	39,0	17,5	15,0	46	50	29,74 x 2,95	GE-L-35-1 5/16"-UN	
160	35	1 5/8"-12 UN	39,0	17,5	15,0	50	50	37,46 x 3,00	GE-L-35-1 5/8"-UN	
160	42	1 5/8"-12 UN	42,0	19,0	15,0	55	60	37,46 x 3,00	GE-L-42-1 5/8"-UN	
160	42	1 7/8"-12 UN	42,0	19,0	15,0	55	60	43,69 x 3,00	GE-L-42-1 7/8"-UN	

# GE - GERADE - EINSCHRAUB - VERSCHRAUBUNGEN

## GE - MALE - STUD - COUPLINGS



Gerade Einschraubverschraubungen  
L-Reihe  
Einschraubgewinde: UNF (ASA B 1.1 - 1960)  
Abdichtung durch FPM Runddichtung (O-Ring) - SAE J 514  
Achtung: Spezielle Gewindeausenkung erforderlich.  
Andere Sprunggrößen auf Anfrage!

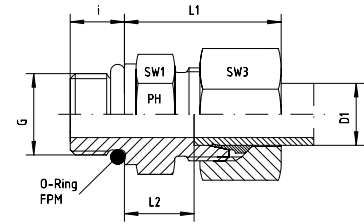

Male Stud Couplings  
L-Series  
Thread: UNF (ASA B 1.1 - 1960)  
Sealing by FPM O-ring in Thread Undercut - SAE J 514  
Note: A special part shape must be machined.  
Other jump sizes on request!

### Reihe / Series L

Druck Pressure	Rohr A.D. Tube O.D.	Gewinde Thread	Ca. Maße Approx. Dimensions					O-Ring O-ring	Bestellzeichen Order-Code	Brutto-Preis Gross-Price
			PN	D1	G	L1	L2			
315	6	7/16"-20 UNF	23,5	9,0	9,2	17	14	8,92 x 1,83	GE-L-06-7/16"-UNF-SC	
315	6	1/2"-20 UNF	28,0	10,0	9,2	17	14	10,52 x 1,83	GE-L-06-1/2"-UNF-SC	
315	6	9/16"-18 UNF	27,5	10,0	10,0	19	14	11,90 x 1,98	GE-L-06-9/16"-UNF-SC	
315	8	7/16"-20 UNF	25,0	10,0	9,2	17	17	8,92 x 1,83	GE-L-08-7/16"-UNF-SC	
315	8	1/2"-20 UNF	25,0	10,0	9,2	17	17	10,52 x 1,83	GE-L-08-1/2"-UNF-SC	
315	8	9/16"-18 UNF	25,0	10,0	10,0	19	17	11,90 x 1,98	GE-L-08-9/16"-UNF-SC	
315	10	7/16"-20 UNF	26,0	11,0	9,2	17	19	8,92 x 1,83	GE-L-10-7/16"-UNF-SC	
315	10	1/2"-20 UNF	26,0	11,0	9,2	17	19	10,52 x 1,83	GE-L-10-1/2"-UNF-SC	
315	10	9/16"-18 UNF	26,0	11,0	10,0	19	19	11,90 x 1,98	GE-L-10-9/16"-UNF-SC	
315	10	3/4"-16 UNF	30,5	13,0	11,2	24	19	16,36 x 2,20	GE-L-10-3/4"-UNF-SC	
315	12	9/16"-18 UNF	26,0	12,5	10,0	19	22	11,90 x 1,98	GE-L-12-9/16"-UNF-SC	
315	12	3/4"-16 UNF	27,0	12,5	11,2	24	22	16,36 x 2,20	GE-L-12-3/4"-UNF-SC	
315	12	7/8"-14 UNF	27,5	13,5	12,7	27	22	19,18 x 2,46	GE-L-12-7/8"-UNF-SC	
315	15	9/16"-18 UNF	29,0	14,0	10,0	24	27	11,90 x 1,98	GE-L-15-9/16"-UNF-SC	
315	15	3/4"-16 UNF	29,0	14,0	11,2	24	27	16,36 x 2,20	GE-L-15-3/4"-UNF-SC	
315	15	7/8"-14 UNF	29,0	14,0	12,7	27	27	19,18 x 2,46	GE-L-15-7/8"-UNF-SC	
315	18	3/4"-16 UNF	31,0	14,5	11,2	27	32	16,36 x 2,20	GE-L-18-3/4"-UNF-SC	
315	18	7/8"-14 UNF	31,0	14,5	12,7	27	32	19,18 x 2,46	GE-L-18-7/8"-UNF-SC	
315	18	1 1/16"-12 UN	31,0	14,5	15,0	32	32	23,47 x 2,95	GE-L-18-1 1/16"-UN-SC	
160	22	3/4"-16 UNF	33,0	16,5	11,2	32	36	16,36 x 2,20	GE-L-22-3/4"-UNF-SC	
160	22	7/8"-14 UNF	33,0	16,5	12,7	32	36	19,18 x 2,46	GE-L-22-7/8"-UNF-SC	
160	22	1 1/16"-12 UN	33,0	16,5	15,0	32	36	23,47 x 2,95	GE-L-22-1 1/16"-UN-SC	
160	22	1 5/16"-12 UN	33,0	16,5	15,0	41	36	29,74 x 2,95	GE-L-22-1 5/16"-UN-SC	
160	28	7/8"-14 UNF	34,0	17,5	12,7	41	41	19,18 x 2,46	GE-L-28-7/8"-UNF-SC	
160	28	1 1/16"-12 UN	34,0	17,5	15,0	41	41	23,47 x 2,95	GE-L-28-1 1/16"-UN-SC	
160	28	1 5/16"-12 UN	34,0	17,5	15,0	41	41	29,74 x 2,95	GE-L-28-1 5/16"-UN-SC	
160	28	1 5/8"-12 UN	34,0	17,5	15,0	50	41	37,46 x 3,00	GE-L-28-1 5/8"-UN-SC	
160	35	1 1/16"-12 UN	39,0	17,50	15,0	46	50	23,47 x 2,95	GE-L-35-1 1/16"-UN-SC	
160	35	1 5/16"-12 UN	39,0	17,5	15,0	46	50	29,74 x 2,95	GE-L-35-1 5/16"-UN-SC	
160	35	1 5/8"-12 UN	39,0	17,5	15,0	50	50	37,46 x 3,00	GE-L-35-1 5/8"-UN-SC	
160	42	1 5/8"-12 UN	42,0	19,0	15,0	55	60	37,46 x 3,00	GE-L-42-1 5/8"-UN-SC	
160	42	1 7/8"-12 UN	42,0	19,0	15,0	55	60	43,69 x 3,00	GE-L-42-1 7/8"-UN-SC	



Gerade Einschraubverschraubungsstutzen  
L-Reihe  
Einschraubgewinde: UNF (ASA B 1.1 - 1960)  
Abdichtung durch FPM Runddichtring (O-Ring) - SAE J 514  
Achtung: Spezielle Gewindeausenkung erforderlich.  
Andere Sprunggrößen auf Anfrage!

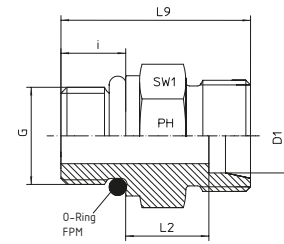
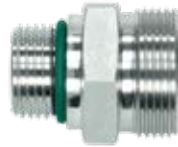

Male Stud Coupling Bodies  
L-Series  
Thread: UNF (ASA B 1.1 - 1960)  
Sealing by FPM O-ring in Thread Undercut - SAE J 514  
Note: A special part shape must be machined.  
Other jump sizes on request!

Reihe / Series L

Druck Pressure	Rohr A.D. Tube O.D.	Gewinde Thread	Ca. Maße Approx. Dimensions				O-Ring O-ring	Bestellzeichen Order-Code	Brutto-Preis Gross-Price
PN	D1	G	L2	L9	i	SW1		Euro (€)	
315	6	7/16"-20 UNF	9,0	26,0	9,2	17	8,92 x 1,83	GE-L-06-7/16"-UNF-OMD	
315	6	1/2"-20 UNF	10,0	27,0	9,2	17	10,52 x 1,83	GE-L-06-1/2"-UNF-OMD	
315	6	9/16"-18 UNF	10,0	27,0	10,0	19	11,90 x 1,98	GE-L-06-9/16"-UNF-OMD	
315	8	7/16"-20 UNF	10,0	26,0	9,2	17	8,92 x 1,83	GE-L-08-7/16"-UNF-OMD	
315	8	1/2"-20 UNF	10,0	27,0	9,2	17	10,52 x 1,83	GE-L-08-1/2"-UNF-OMD	
315	8	9/16"-18 UNF	10,0	27,0	10,0	19	11,90 x 1,98	GE-L-08-9/16"-UNF-OMD	
315	10	7/16"-20 UNF	11,0	27,0	9,2	17	8,92 x 1,83	GE-L-10-7/16"-UNF-OMD	
315	10	1/2"-20 UNF	11,0	28,0	9,2	17	10,52 x 1,83	GE-L-10-1/2"-UNF-OMD	
315	10	9/16"-18 UNF	11,0	28,0	10,0	19	11,90 x 1,98	GE-L-10-9/16"-UNF-OMD	
315	10	3/4"-16 UNF	13,0	31,0	11,2	24	16,36 x 2,20	GE-L-10-3/4"-UNF-OMD	
315	12	9/16"-18 UNF	12,5	30,0	10,0	19	11,90 x 1,98	GE-L-12-9/16"-UNF-OMD	
315	12	3/4"-16 UNF	12,5	31,0	11,2	24	16,36 x 2,20	GE-L-12-3/4"-UNF-OMD	
315	12	7/8"-14 UNF	13,5	34,0	12,7	27	19,18 x 2,46	GE-L-12-7/8"-UNF-OMD	
315	15	9/16"-18 UNF	14,0	31,0	10,0	24	11,90 x 1,98	GE-L-15-9/16"-UNF-OMD	
315	15	3/4"-16 UNF	14,0	32,0	11,2	24	16,36 x 2,20	GE-L-15-3/4"-UNF-OMD	
315	15	7/8"-14 UNF	14,0	34,0	12,7	27	19,18 x 2,46	GE-L-15-7/8"-UNF-OMD	
315	18	3/4"-16 UNF	14,5	33,0	11,2	27	16,36 x 2,20	GE-L-18-3/4"-UNF-OMD	
315	18	7/8"-14 UNF	14,5	34,5	12,7	27	19,18 x 2,46	GE-L-18-7/8"-UNF-OMD	
315	18	1 1/16"-12 UN	14,5	37,0	15,0	32	23,47 x 2,95	GE-L-18-1 1/16"-UN-OMD	
160	22	3/4"-16 UNF	16,5	35,0	11,2	32	16,36 x 2,20	GE-L-22-3/4"-UNF-OMD	
160	22	7/8"-14 UNF	16,5	37,0	12,7	32	19,18 x 2,46	GE-L-22-7/8"-UNF-OMD	
160	22	1 1/16"-12 UN	16,5	39,0	15,0	32	23,47 x 2,95	GE-L-22-1 1/16"-UN-OMD	
160	22	1 5/16"-12 UN	16,5	39,0	15,0	41	29,74 x 2,95	GE-L-22-1 5/16"-UN-OMD	
160	28	7/8"-14 UNF	17,5	37,5	12,7	41	19,18 x 2,46	GE-L-28-7/8"-UNF-OMD	
160	28	1 1/16"-12 UN	17,5	40,0	15,0	41	23,47 x 2,95	GE-L-28-1 1/16"-UN-OMD	
160	28	1 5/16"-12 UN	17,5	40,0	15,0	41	29,74 x 2,95	GE-L-28-1 5/16"-UN-OMD	
160	28	1 5/8"-12 UN	17,5	40,0	15,0	50	37,46 x 3,00	GE-L-28-1 5/8"-UN-OMD	
160	35	1 1/16"-12 UN	17,5	42,5	15,0	46	23,47 x 2,95	GE-L-35-1 1/16"-UN-OMD	
160	35	1 5/16"-12 UN	17,5	43,0	15,0	46	29,74 x 2,95	GE-L-35-1 5/16"-UN-OMD	
160	35	1 5/8"-12 UN	17,5	43,0	15,0	50	37,46 x 3,00	GE-L-35-1 5/8"-UN-OMD	
160	42	1 5/8"-12 UN	19,0	45,0	15,0	55	37,46 x 3,00	GE-L-42-1 5/8"-UN-OMD	
160	42	1 7/8"-12 UN	19,0	45,0	15,0	55	43,69 x 3,00	GE-L-42-1 7/8"-UN-OMD	

# GE - GERADE - EINSCHRAUB - VERSCHRAUBUNGEN

## GE - MALE - STUD - COUPLINGS



EDELSTAHL / STAINLESS STEEL  
VERBINDUNGSTECHNIK  
FLUID CONNECTORS

Gerade Einschraubverschraubungen  
S-Reihe  
Einschraubgewinde: UNF (ASA B 1.1 - 1960)  
Abdichtung durch FPM Runddichtung (O-Ring) - SAE J 514  
Achtung: Spezielle Gewindeausenkung erforderlich.  
Andere Sprunggrößen auf Anfrage!

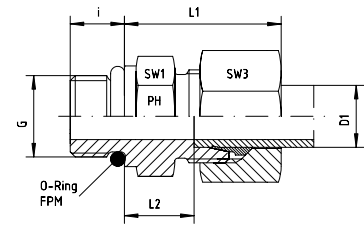

Male Stud Couplings  
S-Series  
Thread: UNF (ASA B 1.1 - 1960)  
Sealing by FPM O-ring in Thread Undercut - SAE J 514  
Note: A special part shape must be machined.  
Other jump sizes on request!

### Reihe / Series S

Druck Pressure	Rohr A.D. Tube O.D.	Gewinde Thread	Ca. Maße Approx. Dimensions					O-Ring O-ring	Bestellzeichen Order-Code	Brutto-Preis Gross-Price
PN	D1	G	L1	L2	i	SW1	SW3			Euro (€)
630	6	7/16"-20 UNF	28,0	13,0	9,2	17	17	8,92 x 1,83	GE-S-06-7/16"-UNF	
630	6	9/16"-18 UNF	29,0	13,0	10,0	19	17	11,90 x 1,98	GE-S-06-9/16"-UNF	
630	8	7/16"-20 UNF	30,0	15,0	9,2	17	19	8,92 x 1,83	GE-S-08-7/16"-UNF	
630	8	1/2"-20 UNF	30,0	15,0	9,2	17	19	10,52 x 1,83	GE-S-08-1/2"-UNF	
630	8	9/16"-18 UNF	30,0	13,0	10,0	19	19	11,90 x 1,98	GE-S-08-9/16"-UNF	
630	10	7/16"-20 UNF	41,0	13,5	9,2	19	22	8,92 x 1,83	GE-S-10-7/16"-UNF	
630	10	9/16"-18 UNF	31,0	15,5	10,0	19	22	11,90 x 1,98	GE-S-10-9/16"-UNF	
630	10	3/4"-16 UNF	31,0	15,0	11,2	24	22	16,36 x 2,20	GE-S-10-3/4"-UNF	
630	12	9/16"-18 UNF	33,5	14,5	10,0	22	24	11,90 x 1,98	GE-S-12-9/16"-UNF	
630	12	3/4"-16 UNF	33,5	17,5	11,2	24	24	16,36 x 2,20	GE-S-12-3/4"-UNF	
630	12	7/8"-14 UNF	32,5	14,8	12,7	27	24	19,18 x 2,46	GE-S-12-7/8"-UNF	
630	14	9/16"-18 UNF	37,0	19,0	10,0	24	27	11,90 x 1,98	GE-S-14-9/16"-UNF	
630	14	3/4"-16 UNF	37,0	19,0	11,2	24	27	16,36 x 2,20	GE-S-14-3/4"-UNF	
400	16	9/16"-18 UNF	51,0	19,5	10,0	27	30	11,90 x 1,98	GE-S-16-9/16"-UNF	
400	16	3/4"-16 UNF	37,0	18,5	11,2	27	27	16,36 x 2,20	GE-S-16-3/4"-UNF	
400	16	7/8"-14 UNF	33,5	15,5	14,0	30	27	19,18 x 2,46	GE-S-16-7/8"-UNF	
400	16	1 1/16"-12 UN	37,0	18,5	15,0	32	30	23,47 x 2,95	GE-S-16-1 1/16"-UN	
400	20	3/4"-16 UNF	45,0	20,5	11,2	32	36	16,36 x 2,20	GE-S-20-3/4"-UNF	
400	20	7/8"-14 UNF	46,5	20,5	12,7	32	36	19,18 x 2,46	GE-S-20-7/8"-UNF	
400	20	1 1/16"-12 UN	45,0	20,5	15,0	32	36	23,47 x 2,95	GE-S-20-1 1/16"-UN	
400	20	1 5/16"-12 UN	45,0	22,5	15,0	41	36	29,74 x 2,95	GE-S-20-1 5/16"-UN	
400	25	1 1/16"-12 UN	47,0	23,0	15,0	41	46	23,47 x 2,95	GE-S-25-1 1/16"-UN	
400	25	1 5/16"-12 UN	47,0	23,0	15,0	41	46	29,74 x 2,95	GE-S-25-1 5/16"-UN	
400	30	1 1/16"-12 UN	50,0	23,5	15,0	46	50	23,47 x 2,95	GE-S-30-1 1/16"-UN	
400	30	1 5/16"-12 UN	50,0	23,5	15,0	46	50	29,74 x 2,95	GE-S-30-1 5/16"-UN	
400	30	1 5/8"-12 UN	50,0	23,5	15,0	50	50	37,46 x 3,00	GE-S-30-1 5/8"-UN	
315	38	1 5/16"-12 UN	57,0	26,0	15,0	55	60	29,74 x 2,95	GE-S-38-1 5/16"-UN	
315	38	1 5/8"-12 UN	57,0	26,0	15,0	55	60	37,46 x 3,00	GE-S-38-1 5/8"-UN	
315	38	1 7/8"-12 UN	57,0	26,0	15,0	55	60	43,69 x 3,00	GE-S-38-1 7/8"-UN	





Gerade Einschraubverschraubungen  
S-Reihe  
Einschraubgewinde: UNF (ASA B 1.1 - 1960)  
Abdichtung durch FPM Runddichtring (O-Ring) - SAE J 514  
Achtung: Spezielle Gewindeausenkung erforderlich.  
Andere Sprunggrößen auf Anfrage!

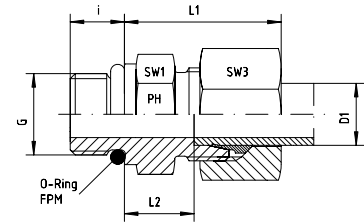

Male Stud Couplings  
S-Series  
Thread: UNF (ASA B 1.1 - 1960)  
Sealing by FPM O-ring in Thread Undercut - SAE J 514  
Note: A special part shape must be machined.  
Other jump sizes on request!

Reihe / Series S

Druck Pressure	Rohr A.D. Tube O.D.	Gewinde Thread	Ca. Maße Approx. Dimensions					O-Ring O-ring	Bestellzeichen Order-Code	Brutto-Preis Gross-Price
PN	D1	G	L1	L2	i	SW1	SW3			Euro (€)
630	6	7/16"-20 UNF	28,0	13,0	9,2	17	17	8,92 x 1,83	GE-S-06-7/16"-UNF-SC	
630	6	9/16"-18 UNF	29,0	13,0	10,0	19	17	11,90 x 1,98	GE-S-06-9/16"-UNF-SC	
630	8	7/16"-20 UNF	30,0	15,0	9,2	17	19	8,92 x 1,83	GE-S-08-7/16"-UNF-SC	
630	8	1/2"-20 UNF	30,0	15,0	9,2	17	19	10,52 x 1,83	GE-S-08-1/2"-UNF-SC	
630	8	9/16"-18 UNF	30,0	13,0	10,0	19	19	11,90 x 1,98	GE-S-08-9/16"-UNF-SC	
630	10	7/16"-20 UNF	41,0	13,5	9,2	19	22	8,92 x 1,83	GE-S-10-7/16"-UNF-SC	
630	10	9/16"-18 UNF	31,0	15,5	10,0	19	22	11,90 x 1,98	GE-S-10-9/16"-UNF-SC	
630	10	3/4"-16 UNF	31,0	15,0	11,2	24	22	16,36 x 2,20	GE-S-10-3/4"-UNF-SC	
630	12	9/16"-18 UNF	33,5	14,5	10,0	22	24	11,90 x 1,98	GE-S-12-9/16"-UNF-SC	
630	12	3/4"-16 UNF	33,5	17,5	11,2	24	24	16,36 x 2,20	GE-S-12-3/4"-UNF-SC	
630	12	7/8"-14 UNF	32,5	14,8	12,7	27	24	19,18 x 2,46	GE-S-12-7/8"-UNF-SC	
630	14	9/16"-18 UNF	37,0	19,0	10,0	24	27	11,90 x 1,98	GE-S-14-9/16"-UNF-SC	
630	14	3/4"-16 UNF	37,0	19,0	11,2	24	27	16,36 x 2,20	GE-S-14-3/4"-UNF-SC	
400	16	9/16"-18 UNF	51,0	19,5	10,0	27	30	11,90 x 1,98	GE-S-16-9/16"-UNF-SC	
400	16	3/4"-16 UNF	37,0	18,5	11,2	27	27	16,36 x 2,20	GE-S-16-3/4"-UNF-SC	
400	16	7/8"-14 UNF	33,5	15,5	14,0	30	27	19,18 x 2,46	GE-S-16-7/8"-UNF-SC	
400	16	1 1/16"-12 UN	37,0	18,5	15,0	32	30	23,47 x 2,95	GE-S-16-1 1/16"-UN-SC	
400	20	3/4"-16 UNF	45,0	20,5	11,2	32	36	16,36 x 2,20	GE-S-20-3/4"-UNF-SC	
400	20	7/8"-14 UNF	46,5	20,5	12,7	32	36	19,18 x 2,46	GE-S-20-7/8"-UNF-SC	
400	20	1 1/16"-12 UN	45,0	20,5	15,0	32	36	23,47 x 2,95	GE-S-20-1 1/16"-UN-SC	
400	20	1 5/16"-12 UN	45,0	22,5	15,0	41	36	29,74 x 2,95	GE-S-20-1 5/16"-UN-SC	
400	25	1 1/16"-12 UN	47,0	23,0	15,0	41	46	23,47 x 2,95	GE-S-25-1 1/16"-UN-SC	
400	25	1 5/16"-12 UN	47,0	23,0	15,0	41	46	29,74 x 2,95	GE-S-25-1 5/16"-UN-SC	
400	30	1 1/16"-12 UN	50,0	23,5	15,0	46	50	23,47 x 2,95	GE-S-30-1 1/16"-UN-SC	
400	30	1 5/16"-12 UN	50,0	23,5	15,0	46	50	29,74 x 2,95	GE-S-30-1 5/16"-UN-SC	
400	30	1 5/8"-12 UN	50,0	23,5	15,0	50	50	37,46 x 3,00	GE-S-30-1 5/8"-UN-SC	
315	38	1 5/16"-12 UN	57,0	26,0	15,0	55	60	29,74 x 2,95	GE-S-38-1 5/16"-UN-SC	
315	38	1 5/8"-12 UN	57,0	26,0	15,0	55	60	37,46 x 3,00	GE-S-38-1 5/8"-UN-SC	
315	38	1 7/8"-12 UN	57,0	26,0	15,0	55	60	43,69 x 3,00	GE-S-38-1 7/8"-UN-SC	

# GE - GERADE - EINSCHRAUB - VERSCHRAUBUNGEN

## GE - MALE - STUD - COUPLINGS



EDELSTAHL / STAINLESS STEEL  
VERBINDUNGSTECHNIK  
FLUID CONNECTORS

Gerade Einschraubverschraubungsstutzen  
S-Reihe  
Einschraubgewinde: UNF (ASA B 1.1 - 1960)  
Abdichtung durch FPM Runddichtring (O-Ring) - SAE J 514  
Achtung: Spezielle Gewindeausenkung erforderlich.  
Andere Sprunggrößen auf Anfrage!

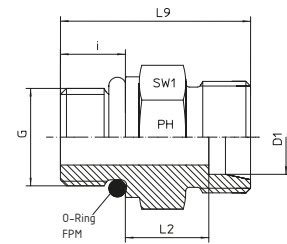
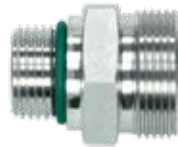

Male Stud Coupling Bodies  
S-Series  
Thread: UNF (ASA B 1.1 - 1960)  
Sealing by FPM O-ring in Thread Undercut - SAE J 514  
Note: A special part shape must be machined.  
Other jump sizes on request!

### Reihe / Series S

Druck Pressure	Rohr A.D. Tube O.D.	Gewinde Thread	Ca. Maße Approx. Dimensions				O-Ring O-ring	Bestellzeichen Order-Code	Brutto-Preis Gross-Price
PN	D1	G	L2	L9	i	SW1		Euro (€)	
630	6	7/16"-20 UNF	13,0	29,0	9,2	17	8,92 x 1,83	GE-S-06-7/16"-UNF-OMD	
630	6	9/16"-18 UNF	13,0	30,0	10,0	19	11,90 x 1,98	GE-S-06-9/16"-UNF-OMD	
630	8	7/16"-20 UNF	15,0	30,0	9,2	17	8,92 x 1,83	GE-S-08-7/16"-UNF-OMD	
630	8	1/2"-20 UNF	15,0	31,0	9,2	17	10,52 x 1,83	GE-S-08-1/2"-UNF-OMD	
630	8	9/16"-18 UNF	13,0	30,0	10,0	19	11,90 x 1,98	GE-S-08-9/16"-UNF-OMD	
630	10	7/16"-20 UNF	13,5	30,0	9,0	19	8,92 x 1,83	GE-S-10-7/16"-UNF-OMD	
630	10	9/16"-18 UNF	15,5	33,0	10,0	19	11,90 x 1,98	GE-S-10-9/16"-UNF-OMD	
630	10	3/4"-16 UNF	15,0	34,0	11,2	24	16,36 x 2,20	GE-S-10-3/4"-UNF-OMD	
630	12	9/16"-18 UNF	14,5	32,0	10,0	22	11,90 x 1,98	GE-S-12-9/16"-UNF-OMD	
630	12	3/4"-16 UNF	17,5	36,0	11,2	24	16,36 x 2,20	GE-S-12-3/4"-UNF-OMD	
630	12	7/8"-14 UNF	14,8	35,0	12,7	27	19,18 x 2,46	GE-S-12-7/8"-UNF-OMD	
630	14	9/16"-18 UNF	19,0	37,0	10,0	24	11,90 x 1,98	GE-S-14-9/16"-UNF-OMD	
630	14	3/4"-16 UNF	19,0	38,0	11,2	24	16,36 x 2,20	GE-S-14-3/4"-UNF-OMD	
400	16	9/16"-18 UNF	19,5	38,0	10,0	27	11,90 x 1,98	GE-S-16-9/16"-UNF-OMD	
400	16	3/4"-16 UNF	18,5	38,0	11,2	27	16,36 x 2,20	GE-S-16-3/4"-UNF-OMD	
400	16	7/8"-14 UNF	15,5	38,0	14,0	27	19,18 x 2,46	GE-S-16-7/8"-UNF-OMD	
400	16	1 1/16"-12 UN	18,5	42,0	15,0	32	23,47 x 2,95	GE-S-16-1 1/16"-UN-OMD	
400	20	3/4"-16 UNF	20,5	42,0	11,2	32	16,36 x 2,20	GE-S-20-3/4"-UNF-OMD	
400	20	7/8"-14 UNF	20,5	45,0	12,7	32	19,18 x 2,46	GE-S-20-7/8"-UNF-OMD	
400	20	1 1/16"-12 UN	20,5	46,0	15,0	32	23,47 x 2,95	GE-S-20-1 1/16"-UN-OMD	
400	20	1 5/16"-12 UN	22,5	48,0	15,0	41	29,74 x 2,95	GE-S-20-1 5/16"-UN-OMD	
400	25	1 1/16"-12 UN	23,0	50,0	15,0	41	23,47 x 2,95	GE-S-25-1 1/16"-UN-OMD	
400	25	1 5/16"-12 UN	23,0	50,0	15,0	41	29,74 x 2,95	GE-S-25-1 5/16"-UN-OMD	
400	30	1 1/16"-12 UN	23,5	52,0	15,0	46	23,47 x 2,95	GE-S-30-1 1/16"-UN-OMD	
400	30	1 5/16"-12 UN	23,5	52,0	15,0	46	29,74 x 2,95	GE-S-30-1 5/16"-UN-OMD	
400	30	1 5/8"-12 UN	23,5	52,0	15,0	50	37,46 x 3,00	GE-S-30-1 5/8"-UN-OMD	
315	38	1 5/16"-12 UN	26,0	56,5	15,0	55	29,74 x 2,95	GE-S-38-1 5/16"-UN-OMD	
315	38	1 5/8"-12 UN	26,0	57,0	15,0	55	37,46 x 3,00	GE-S-38-1 5/8"-UN-OMD	
315	38	1 7/8"-12 UN	26,0	57,0	15,0	55	43,69 x 3,00	GE-S-38-1 7/8"-UN-OMD	







Winkel-Einschraubverschraubungen  
LL- und L-Reihe  
Einschraubgewinde:  
Whitworth-Rohrgewinde - Kegelig

Stud Elbows  
LL- and L-Series  
Thread: BSP - Taper

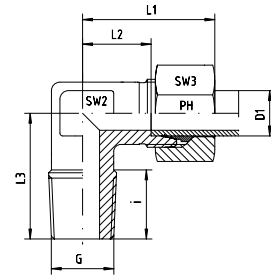

Reihe / Series LL

Druck Pressure	Rohr A.D. Tube O.D.	Gewinde Thread	Ca. Maße Approx. Dimensions					Bestellzeichen Order-Code		Brutto-Preis Gross-Price
PN	D1	G	L1	L2	L3	i	SW2	SW3		Euro (€)
100	4	R 1/8" keg	21,0	11,0	17,0	8,0	9	10	WE-LL-04-R 1/8"-k	
100	6	R 1/8" keg	21,0	9,5	17,0	8,0	9	12	WE-LL-06-R 1/8"-k	
100	8	R 1/8" keg	23,0	11,5	20,0	8,0	12	14	WE-LL-08-R 1/8"-k	

Reihe / Series L

Druck Pressure	Rohr A.D. Tube O.D.	Gewinde Thread	Ca. Maße Approx. Dimensions					Bestellzeichen Order-Code		Brutto-Preis Gross-Price
PN	D1	G	L1	L2	L3	i	SW2	SW3		Euro (€)
315	6	R 1/8" keg	27,0	12,0	20,0	8,0	12	14	WE-L-06-R 1/8"-k	
315	6	R 1/4" keg	27,0	12,0	26,0	12,0	12	14	WE-L-06-R 1/4"-k	
315	6	R 3/8" keg	30,0	15,0	27,0	12,0	14	14	WE-L-06-R 3/8"-k	
315	6	R 1/2" keg	30,5	15,5	30,0	14,0	17	14	WE-L-06-R 1/2"-k	
315	8	R 1/8" keg	29,0	14,0	26,0	8,0	12	17	WE-L-08-R 1/8"-k	
315	8	R 1/4" keg	29,0	14,0	26,0	12,0	12	17	WE-L-08-R 1/4"-k	
315	8	R 3/8" keg	32,0	15,0	28,0	12,0	14	17	WE-L-08-R 3/8"-k	
315	8	R 1/2" keg	34,5	19,5	30,0	14,0	17	17	WE-L-08-R 1/2"-k	
315	10	R 1/8" keg	31,5	15,0	27,0	8,0	14	19	WE-L-10-R 1/8"-k	
315	10	R 1/4" keg	30,0	15,0	27,0	12,0	14	19	WE-L-10-R 1/4"-k	
315	10	R 3/8" keg	30,0	15,0	28,0	12,0	14	19	WE-L-10-R 3/8"-k	
315	10	R 1/2" keg	37,0	21,0	33,0	14,0	17	19	WE-L-10-R 1/2"-k	
315	12	R 1/8" keg	32,0	17,5	27,0	8,0	17	22	WE-L-12-R 1/8"-k	
315	12	R 1/4" keg	32,0	17,5	27,0	12,0	17	22	WE-L-12-R 1/4"-k	
315	12	R 3/8" keg	32,0	17,5	28,0	12,0	17	22	WE-L-12-R 3/8"-k	
315	12	R 1/2" keg	32,0	17,5	32,5	14,0	17	22	WE-L-12-R 1/2"-k	
315	15	R 1/4" keg	36,0	21,0	32,0	12,0	19	27	WE-L-15-R 1/4"-k	
315	15	R 3/8" keg	36,0	21,0	32,5	12,0	19	27	WE-L-15-R 3/8"-k	
315	15	R 1/2" keg	36,0	21,0	34,0	14,0	19	27	WE-L-15-R 1/2"-k	
160	15	R 3/4" keg	36,0	21,0	42,0	16,0	24	27	WE-L-15-R 3/4"-k	
315	18	R 3/8" keg	40,0	23,5	36,5	12,0	24	32	WE-L-18-R 3/8"-k	
315	18	R 1/2" keg	40,0	23,5	36,0	14,0	24	32	WE-L-18-R 1/2"-k	
160	18	R 3/4" keg	38,5	22,0	41,0	16,0	24	32	WE-L-18-R 3/4"-k	
160	22	R 1/2" keg	44,0	27,5	41,0	14,0	27	36	WE-L-22-R 1/2"-k	
160	22	R 3/4" keg	44,0	27,5	41,0	16,0	27	36	WE-L-22-R 3/4"-k	
160	28	R 1" keg	51,5	30,5	47,0	20,0	36	41	WE-L-28-R 1"-k	
160	35	R 1 1/4" keg	59,5	33,0	56,0	26,0	41	50	WE-L-35-R 1 1/4"-k	

# WE - WINKEL - EINSCHRAUB - VERSCHRAUBUNGEN

WE - MALE - STUD - ELBOWS



EDELSTAHL / STAINLESS STEEL  
VERBINDUNGSTECHNIK  
FLUID CONNECTORS

Winkel-Einschraubverschraubungen  
L-Reihe  
Einschraubgewinde:  
Whitworth-Rohrgewinde - Kegelig

Stud Elbows  
L-Series  
Thread: BSP - Taper

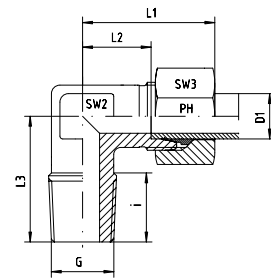

## Reihe / Series L

Druck Pressure	Rohr A.D. Tube O.D.	Gewinde Thread	Ca. Maße Approx. Dimensions							Bestellzeichen Order-Code	Brutto-Preis Gross-Price
PN	D1	G	L1	L2	L3	i	SW2	SW3			Euro (€)
315	6	R 1/8" keg	27,0	12,0	20,0	8,0	12	14	WE-L-06-R 1/8"-k-SC		
315	6	R 1/4" keg	27,0	12,0	26,0	12,0	12	14	WE-L-06-R 1/4"-k-SC		
315	6	R 3/8" keg	30,0	15,0	27,0	12,0	14	14	WE-L-06-R 3/8"-k-SC		
315	6	R 1/2" keg	30,5	15,5	30,0	14,0	17	14	WE-L-06-R 1/2"-k-SC		
315	8	R 1/8" keg	29,0	14,0	26,0	8,0	12	17	WE-L-08-R 1/8"-k-SC		
315	8	R 1/4" keg	29,0	14,0	26,0	12,0	12	17	WE-L-08-R 1/4"-k-SC		
315	8	R 3/8" keg	32,0	15,0	28,0	12,0	14	17	WE-L-08-R 3/8"-k-SC		
315	8	R 1/2" keg	34,5	19,5	30,0	14,0	17	17	WE-L-08-R 1/2"-k-SC		
315	10	R 1/8" keg	31,5	15,0	27,0	8,0	14	19	WE-L-10-R 1/8"-k-SC		
315	10	R 1/4" keg	30,0	15,0	27,0	12,0	14	19	WE-L-10-R 1/4"-k-SC		
315	10	R 3/8" keg	30,0	15,0	28,0	12,0	14	19	WE-L-10-R 3/8"-k-SC		
315	10	R 1/2" keg	37,0	21,0	33,0	14,0	17	19	WE-L-10-R 1/2"-k-SC		
315	12	R 1/8" keg	32,0	17,5	27,0	8,0	17	22	WE-L-12-R 1/8"-k-SC		
315	12	R 1/4" keg	32,0	17,5	27,0	12,0	17	22	WE-L-12-R 1/4"-k-SC		
315	12	R 3/8" keg	32,0	17,5	28,0	12,0	17	22	WE-L-12-R 3/8"-k-SC		
315	12	R 1/2" keg	32,0	17,5	32,5	14,0	17	22	WE-L-12-R 1/2"-k-SC		
315	15	R 1/4" keg	36,0	21,0	32,0	12,0	19	27	WE-L-15-R 1/4"-k-SC		
315	15	R 3/8" keg	36,0	21,0	32,5	12,0	19	27	WE-L-15-R 3/8"-k-SC		
315	15	R 1/2" keg	36,0	21,0	34,0	14,0	19	27	WE-L-15-R 1/2"-k-SC		
160	15	R 3/4" keg	36,0	21,0	42,0	16,0	24	27	WE-L-15-R 3/4"-k-SC		
315	18	R 3/8" keg	40,0	23,5	36,5	12,0	24	32	WE-L-18-R 3/8"-k-SC		
315	18	R 1/2" keg	40,0	23,5	36,0	14,0	24	32	WE-L-18-R 1/2"-k-SC		
160	18	R 3/4" keg	38,5	22,0	41,0	16,0	24	32	WE-L-18-R 3/4"-k-SC		
160	22	R 1/2" keg	44,0	27,5	41,0	14,0	27	36	WE-L-22-R 1/2"-k-SC		
160	22	R 3/4" keg	44,0	27,5	41,0	16,0	27	36	WE-L-22-R 3/4"-k-SC		
160	28	R 1" keg	51,5	30,5	47,0	20,0	36	41	WE-L-28-R 1"-k-SC		
160	35	R 1 1/4" keg	59,5	33,0	56,0	26,0	41	50	WE-L-35-R 1 1/4"-k-SC		



Winkel-Einschraubverschraubungsstützen  
LL- und L-Reihe  
Einschraubgewinde:  
Whitworth-Rohrgewinde - Kegelig

Stud Elbow Bodies  
LL- and L-Series  
Thread: BSP - Taper

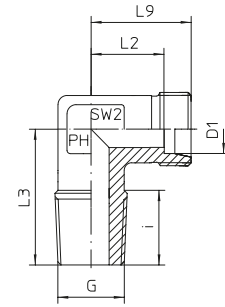

Reihe / Series LL

Druck Pressure	Rohr A.D. Tube O.D.	Gewinde Thread	Ca. Maße Approx. Dimensions					Bestellzeichen Order-Code	Brutto-Preis Gross-Price
PN	D1	G	L2	L3	L9	i	SW2	Euro (€)	
100	4	R 1/8" keg	11,0	17,0	15,0	8,0	9	WE-LL-04-R 1/8"-k-OMD	
100	6	R 1/8" keg	9,5	17,0	15,0	8,0	9	WE-LL-06-R 1/8"-k-OMD	
100	8	R 1/8" keg	11,5	20,0	17,0	8,0	12	WE-LL-08-R 1/8"-k-OMD	

Reihe / Series L

Druck Pressure	Rohr A.D. Tube O.D.	Gewinde Thread	Ca. Maße Approx. Dimensions					Bestellzeichen Order-Code	Brutto-Preis Gross-Price
PN	D1	G	L2	L3	L9	i	SW2	Euro (€)	
315	6	R 1/8" keg	12,0	20,0	19,0	8,0	12	WE-L-06-R 1/8"-k-OMD	
315	6	R 1/4" keg	12,0	26,0	19,0	12,0	12	WE-L-06-R 1/4"-k-OMD	
315	6	R 3/8" keg	15,0	27,0	22,0	12,0	14	WE-L-06-R 3/8"-k-OMD	
315	6	R 1/2" keg	15,5	30,0	26,0	14,0	17	WE-L-06-R 1/2"-k-OMD	
315	8	R 1/8" keg	14,0	26,0	21,0	8,0	12	WE-L-08-R 1/8"-k-OMD	
315	8	R 1/4" keg	14,0	26,0	21,0	12,0	12	WE-L-08-R 1/4"-k-OMD	
315	8	R 3/8" keg	15,0	28,0	22,0	12,0	14	WE-L-08-R 3/8"-k-OMD	
315	8	R 1/2" keg	19,5	30,0	26,0	14,0	17	WE-L-08-R 1/2"-k-OMD	
315	10	R 1/8" keg	15,0	27,0	22,0	8,0	14	WE-L-10-R 1/8"-k-OMD	
315	10	R 1/4" keg	15,0	27,0	22,0	12,0	14	WE-L-10-R 1/4"-k-OMD	
315	10	R 3/8" keg	15,0	28,0	22,0	12,0	14	WE-L-10-R 3/8"-k-OMD	
315	10	R 1/2" keg	21,0	33,0	28,0	14,0	17	WE-L-10-R 1/2"-k-OMD	
315	12	R 1/8" keg	17,5	27,0	24,0	8,0	17	WE-L-12-R 1/8"-k-OMD	
315	12	R 1/4" keg	17,5	27,0	24,0	12,0	17	WE-L-12-R 1/4"-k-OMD	
315	12	R 3/8" keg	17,5	28,0	24,0	12,0	17	WE-L-12-R 3/8"-k-OMD	
315	12	R 1/2" keg	17,5	34,0	27,5	14,0	17	WE-L-12-R 1/2"-k-OMD	
315	15	R 1/4" keg	21,0	32,0	28,0	12,0	19	WE-L-15-R 1/4"-k-OMD	
315	15	R 3/8" keg	21,0	32,5	28,0	12,0	19	WE-L-15-R 3/8"-k-OMD	
315	15	R 1/2" keg	21,0	34,0	28,0	14,0	19	WE-L-15-R 1/2"-k-OMD	
160	15	R 3/4" keg	21,0	42,0	28,0	16,0	24	WE-L-15-R 3/4"-k-OMD	
315	18	R 3/8" keg	23,5	36,5	31,0	12,0	24	WE-L-18-R 3/8"-k-OMD	
315	18	R 1/2" keg	23,5	36,0	31,0	14,0	24	WE-L-18-R 1/2"-k-OMD	
160	18	R 3/4" keg	22,0	41,0	31,0	16,0	24	WE-L-18-R 3/4"-k-OMD	
160	22	R 1/2" keg	27,5	41,0	35,0	14,0	27	WE-L-22-R 1/2"-k-OMD	
160	22	R 3/4" keg	27,5	41,0	35,0	16,0	27	WE-L-22-R 3/4"-k-OMD	
160	28	R 1" keg	30,5	47,0	38,0	20,0	36	WE-L-28-R 1"-k-OMD	
160	35	R 1 1/4" keg	33,0	56,0	45,0	26,0	41	WE-L-35-R 1 1/4"-k-OMD	

# WE - WINKEL - EINSCHRAUB - VERSCHRAUBUNGEN

WE - MALE - STUD - ELBOWS



EDELSTAHL / STAINLESS STEEL  
VERBINDUNGSTECHNIK  
FLUID CONNECTORS

Winkel-Einschraubverschraubungen

S-Reihe

Einschraubgewinde:

Whitworth-Rohrgewinde - Kegelig

(1) Die angegebenen Druckstufen sind nur gültig,  
wenn die Einschraublöcher mit kegeligem Gewinde  
vorhanden sind.

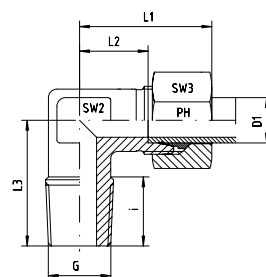

Stud Elbows

S-Series

Thread: BSP - Taper

(1) The pressure rates are only valid, if the female  
parts are with tapered threads, too.

## Reihe / Series S

Druck Pressure	Rohr A.D. Tube O.D.	Gewinde Thread	Ca. Maße Approx. Dimensions						Bestellzeichen Order-Code	Brutto-Preis Gross-Price
			L1	L2	L3	i	SW2	SW3		
(1) PN	D1	G	L1	L2	L3	i	SW2	SW3		Euro (€)
630	6	R 1/8" keg	29,5	15,0	25,0	8,0	12	17	WE-S-06-R 1/8"-k	
630	6	R 1/4" keg	31,0	16,5	26,0	12,0	12	17	WE-S-06-R 1/4"-k	
630	6	R 3/8" keg	32,0	17,5	27,0	12,0	14	17	WE-S-06-R 3/8"-k	
630	6	R 1/2" keg	34,0	19,0	33,0	14,0	17	17	WE-S-06-R 1/2"-k	
630	8	R 1/8" keg	32,0	17,0		8,0	14	19	WE-S-08-R 1/8"-k	*
630	8	R 1/4" keg	32,0	17,0	27,0	12,0	14	19	WE-S-08-R 1/4"-k	
630	8	R 3/8" keg	33,0	18,0	28,0	12,0	14	19	WE-S-08-R 3/8"-k	
630	8	R 1/2" keg	38,0	23,0	33,0	14,0	17	19	WE-S-08-R 1/2"-k	
630	10	R 1/8" keg	34,0	17,5	28,0	8,0	17	22	WE-S-10-R 1/8"-k	*
630	10	R 1/4" keg	34,0	17,5	28,0	12,0	17	22	WE-S-10-R 1/4"-k	
630	10	R 3/8" keg	34,0	17,5	28,0	12,0	17	22	WE-S-10-R 3/8"-k	
630	10	R 1/2" keg	39,0	22,5	32,0	14,0	17	22	WE-S-10-R 1/2"-k	
630	12	R 1/4" keg	38,0	21,5	27,0	12,0	17	24	WE-S-12-R 1/4"-k	
630	12	R 3/8" keg	38,0	21,5	28,0	12,0	17	24	WE-S-12-R 3/8"-k	
630	12	R 1/2" keg	39,0	22,5	32,0	14,0	17	24	WE-S-12-R 1/2"-k	
630	14	R 3/8" keg	40,0	22,0	30,0	12,0	19	27	WE-S-14-R 3/8"-k	
630	14	R 1/2" keg	40,0	22,0	32,0	14,0	19	27	WE-S-14-R 1/2"-k	
400	16	R 3/8" keg	43,0	24,5	32,0	12,0	24	30	WE-S-16-R 3/8"-k	
400	16	R 1/2" keg	43,0	24,5	32,0	14,0	24	30	WE-S-16-R 1/2"-k	
160	16	R 3/4" keg	43,0	24,5	41,0	16,0	24	30	WE-S-16-R 3/4"-k	
400	20	R 1/2" keg	48,0	26,5	42,0	14,0	27	36	WE-S-20-R 1/2"-k	
400	20	R 3/4" keg	48,0	26,5	42,0	16,0	27	36	WE-S-20-R 3/4"-k	

\*Preis auf Anfrage/\*Price on request



Winkel-Einschraubverschraubungen  
S-Reihe  
Einschraubgewinde:  
Whitworth-Rohrgewinde - Kegelig

(1) Die angegebenen Druckstufen sind nur gültig,  
wenn die Einschraublöcher mit kegeligem Gewinde  
vorhanden sind.

Stud Elbows  
S-Series  
Thread: BSP - Taper

(1) The pressure rates are only valid, if the female  
parts are with tapered threads, too.

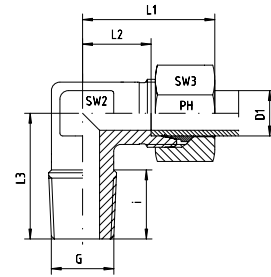

Reihe / Series S

Druck Pressure	Rohr A.D. Tube O.D.	Gewinde Thread	Ca. Maße Approx. Dimensions					Bestellzeichen Order-Code		Brutto-Preis Gross-Price
(1) PN	D1	G	L1	L2	L3	i	SW2	SW3		Euro (€)
630	6	R 1/8" keg	29,5	15,0	25,0	8,0	12	17	WE-S-06-R 1/8"-k-SC	
630	6	R 1/4" keg	31,0	16,5	26,0	12,0	12	17	WE-S-06-R 1/4"-k-SC	
630	6	R 3/8" keg	32,0	17,5	27,0	12,0	14	17	WE-S-06-R 3/8"-k-SC	
630	6	R 1/2" keg	34,0	19,0	33,0	14,0	17	17	WE-S-06-R 1/2"-k-SC	
630	8	R 1/8" keg	32,0	17,0		8,0	14	19	WE-S-08-R 1/8"-k-SC	*
630	8	R 1/4" keg	32,0	17,0	27,0	12,0	14	19	WE-S-08-R 1/4"-k-SC	
630	8	R 3/8" keg	33,0	18,0	28,0	12,0	14	19	WE-S-08-R 3/8"-k-SC	
630	8	R 1/2" keg	38,0	23,0	33,0	14,0	17	19	WE-S-08-R 1/2"-k-SC	
630	10	R 1/8" keg	34,0	17,5	28,0	8,0	17	22	WE-S-10-R 1/8"-k-SC	*
630	10	R 1/4" keg	34,0	17,5	28,0	12,0	17	22	WE-S-10-R 1/4"-k-SC	
630	10	R 3/8" keg	34,0	17,5	28,0	12,0	17	22	WE-S-10-R 3/8"-k-SC	
630	10	R 1/2" keg	39,0	22,5	32,0	14,0	17	22	WE-S-10-R 1/2"-k-SC	
630	12	R 1/4" keg	38,0	21,5	27,0	12,0	17	24	WE-S-12-R 1/4"-k-SC	
630	12	R 3/8" keg	38,0	21,5	28,0	12,0	17	24	WE-S-12-R 3/8"-k-SC	
630	12	R 1/2" keg	39,0	22,5	32,0	14,0	17	24	WE-S-12-R 1/2"-k-SC	
630	14	R 3/8" keg	40,0	22,0	30,0	12,0	19	27	WE-S-14-R 3/8"-k-SC	
630	14	R 1/2" keg	40,0	22,0	32,0	14,0	19	27	WE-S-14-R 1/2"-k-SC	
400	16	R 3/8" keg	43,0	24,5	32,0	12,0	24	30	WE-S-16-R 3/8"-k-SC	
400	16	R 1/2" keg	43,0	24,5	32,0	14,0	24	30	WE-S-16-R 1/2"-k-SC	
160	16	R 3/4" keg	43,0	24,5	41,0	16,0	24	30	WE-S-16-R 3/4"-k-SC	
400	20	R 1/2" keg	48,0	26,5	42,0	14,0	27	36	WE-S-20-R 1/2"-k-SC	
400	20	R 3/4" keg	48,0	26,5	42,0	16,0	27	36	WE-S-20-R 3/4"-k-SC	

\*Preis auf Anfrage\*/Price on request

# WE - WINKEL - EINSCHRAUB - VERSCHRAUBUNGEN

## WE - MALE - STUD - ELBOWS



EDELSTAHL / STAINLESS STEEL  
VERBINDUNGSTECHNIK  
FLUID CONNECTORS

Winkel-Einschraubverschraubungsstützen  
S-Reihe  
Einschraubgewinde:  
Whitworth-Rohrgewinde - Kegelig

(1) Die angegebenen Druckstufen sind nur gültig,  
wenn die Einschraublöcher mit kegeligem Gewinde  
vorhanden sind.

Stud Elbow Bodies  
S-Series  
Thread: BSP - Taper

(1) The pressure rates are only valid, if the female  
parts are with tapered threads, too.

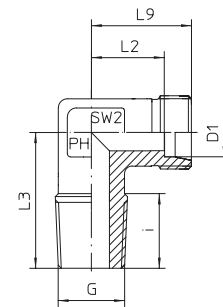

### Reihe / Series S

Druck Pressure	Rohr A.D. Tube O.D.	Gewinde Thread	Ca. Maße Approx. Dimensions					Bestellzeichen Order-Code	Brutto-Preis Gross-Price
			L2	L3	L9	i	SW2		
(1) PN	D1	G	L2	L3	L9	i	SW2	Euro (€)	
630	6	R 1/8" keg	15,0	25,0	23,0	8,0	12	WE-S-06-R 1/8"-k-OMD	
630	6	R 1/4" keg	16,5	26,0	23,0	12,0	12	WE-S-06-R 1/4"-k-OMD	
630	6	R 3/8" keg	17,5	27,0		12,0	14	WE-S-06-R 3/8"-k-OMD	
630	6	R 1/2" keg	19,0	33,0		14,0	17	WE-S-06-R 1/2"-k-OMD	
630	8	R 1/8" keg	17,0			8,0	14	WE-S-08-R 1/8"-k-OMD	*
630	8	R 1/4" keg	17,0	27,0	24,0	12,0	14	WE-S-08-R 1/4"-k-OMD	
630	8	R 3/8" keg	18,0	28,0	24,0	12,0	14	WE-S-08-R 3/8"-k-OMD	
630	8	R 1/2" keg	23,0	33,0	28,0	14,0	17	WE-S-08-R 1/2"-k-OMD	
630	10	R 1/8" keg	17,5	28,0	25,0	8,0	17	WE-S-10-R 1/8"-k-OMD	*
630	10	R 1/4" keg	17,5	28,0	25,0	12,0	17	WE-S-10-R 1/4"-k-OMD	
630	10	R 3/8" keg	17,5	28,0	25,0	12,0	17	WE-S-10-R 3/8"-k-OMD	
630	10	R 1/2" keg	22,5	32,0	30,0	14,0	17	WE-S-10-R 1/2"-k-OMD	
630	12	R 1/4" keg	21,5	27,0	29,0	12,0	17	WE-S-12-R 1/4"-k-OMD	
630	12	R 3/8" keg	21,5	28,0	29,0	12,0	17	WE-S-12-R 3/8"-k-OMD	
630	12	R 1/2" keg	22,5	32,0	29,0	14,0	17	WE-S-12-R 1/2"-k-OMD	
630	14	R 3/8" keg	22,0	30,0	30,0	12,0	19	WE-S-14-R 3/8"-k-OMD	
630	14	R 1/2" keg	22,0	32,0	30,0	14,0	19	WE-S-14-R 1/2"-k-OMD	
400	16	R 3/8" keg	24,5	32,0	33,0	12,0	24	WE-S-16-R 3/8"-k-OMD	
400	16	R 1/2" keg	24,5	32,0	33,0	14,0	24	WE-S-16-R 1/2"-k-OMD	
160	16	R 3/4" keg	24,5	41,0	33,0	16,0	24	WE-S-16-R 3/4"-k-OMD	
400	20	R 1/2" keg	26,5	42,0	37,0	14,0	27	WE-S-20-R 1/2"-k-OMD	
400	20	R 3/4" keg	26,5	42,0	37,0	16,0	27	WE-S-20-R 3/4"-k-OMD	

\*Preis auf Anfrage\*/Price on request



Winkel-Einschraubverschraubungen  
L- und S-Reihe  
Einschraubgewinde:  
Whitworth-Rohrgewinde - Zylindrisch  
Abdichtung durch Dichtkante Form B

Stud Elbows  
L- and S-Series  
Thread: BSP - Parallel  
Sealing by Sealing Shoulder Form B

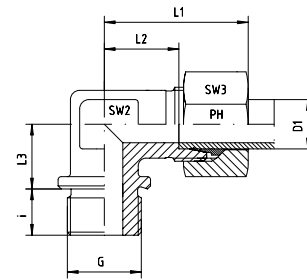

Reihe / Series L

Druck Pressure	Rohr A.D. Tube O.D.	Gewinde Thread	Ca. Maße Approx. Dimensions						Bestellzeichen Order-Code	Brutto-Preis Gross-Price
PN	D1	G	L1	L2	L3	i	SW2	SW3		Euro (€)
160	22	G 3/4" zyl	44,0	27,5	26,0	16,0	27	36	WE-L-22-G 3/4"-z	
160	28	G 1" zyl	47,0	30,5	30,0	18,0	36	41	WE-L-28-G 1"-z	
160	35	G 1 1/4" zyl	56,0	34,5	34,0	20,0	41	50	WE-L-35-G 1 1/4"-z	
160	42	G 1 1/2" zyl	63,0	40,0	39,0	22,0	50	60	WE-L-42-G 1 1/2"-z	

Reihe / Series S

Druck Pressure	Rohr A.D. Tube O.D.	Gewinde Thread	Ca. Maße Approx. Dimensions						Bestellzeichen Order-Code	Brutto-Preis Gross-Price
PN	D1	G	L1	L2	L3	i	SW2	SW3		Euro (€)
400	20	G 3/4" zyl	48,0	26,5	26,0	16,0	27	36	WE-S-20-G 3/4"-z	
250	25	G 1" zyl	54,0	30,0	30,0	18,0	36	46	WE-S-25-G 1"-z	
160	30	G 1 1/4" zyl	62,0	35,5	34,0	20,0	41	50	WE-S-30-G 1 1/4"-z	
160	38	G 1 1/2" zyl	72,0	41,0	39,0	22,0	50	60	WE-S-38-G 1 1/2"-z	

# WE - WINKEL - EINSCHRAUB - VERSCHRAUBUNGEN

WE - MALE - STUD - ELBOWS



EDELSTAHL / STAINLESS STEEL  
VERBINDUNGSTECHNIK  
FLUID CONNECTORS

Winkel-Einschraubverschraubungen  
L- und S-Reihe  
Einschraubgewinde:  
Whitworth-Rohrgewinde - Zylindrisch  
Abdichtung durch Dichtkannte Form B

Stud Elbows  
L- and S-Series  
Thread: BSP - Parallel  
Sealing by Sealing Shoulder Form B

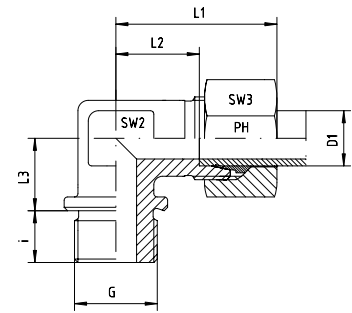

## Reihe / Series L

Druck Pressure	Rohr A.D. Tube O.D.	Gewinde Thread	Ca. Maße Approx. Dimensions						Bestellzeichen Order-Code	Brutto-Preis Gross-Price
PN	D1	G	L1	L2	L3	i	SW2	SW3		Euro (€)
160	22	G 3/4" zyl	44,0	27,5	26,0	16,0	27	36	WE-L-22-G 3/4"-z-SC	
160	28	G 1" zyl	47,0	30,5	30,0	18,0	36	41	WE-L-28-G 1"-z-SC	
160	35	G 1 1/4" zyl	56,0	34,5	34,0	20,0	41	50	WE-L-35-G 1 1/4"-z-SC	
160	42	G 1 1/2" zyl	63,0	40,0	39,0	22,0	50	60	WE-L-42-G 1 1/2"-z-SC	

## Reihe / Series S

Druck Pressure	Rohr A.D. Tube O.D.	Gewinde Thread	Ca. Maße Approx. Dimensions						Bestellzeichen Order-Code	Brutto-Preis Gross-Price
PN	D1	G	L1	L2	L3	i	SW2	SW3		Euro (€)
400	20	G 3/4" zyl	48,0	26,5	26,0	16,0	27	36	WE-S-20-G 3/4"-z-SC	
250	25	G 1" zyl	54,0	30,0	30,0	18,0	36	46	WE-S-25-G 1"-z-SC	
160	30	G 1 1/4" zyl	62,0	35,5	34,0	20,0	41	50	WE-S-30-G 1 1/4"-z-SC	
160	38	G 1 1/2" zyl	72,0	41,0	39,0	22,0	50	60	WE-S-38-G 1 1/2"-z-SC	





Winkel-Einschraubverschraubungsstützen  
L- und S-Reihe  
Einschraubgewinde:  
Whitworth-Rohrgewinde - Zylindrisch  
Abdichtung durch Dichtkannte Form B

Stud Elbow Bodies  
L- and S-Series  
Thread: BSP - Parallel  
Sealing by Sealing Shoulder Form B

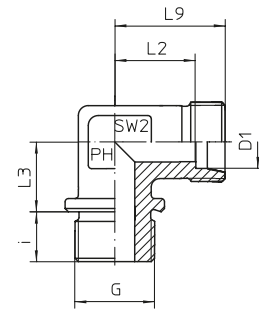

Reihe / Series L

Druck Pressure	Rohr A.D. Tube O.D.	Gewinde Thread	Ca. Maße Approx. Dimensions					Bestellzeichen Order-Code	Brutto-Preis Gross-Price
PN	D1	G	L2	L3	L9	i	SW2		Euro (€)
160	22	G 3/4" zyl	27,5	26,0	35,0	16,0	27	WE-L-22-G 3/4"-z-OMD	
160	28	G 1" zyl	30,5	30,0	38,0	18,0	36	WE-L-28-G 1"-z-OMD	
160	35	G 1 1/4" zyl	34,5	34,0	45,0	20,0	41	WE-L-35-G 1 1/4"-z-OMD	
160	42	G 1 1/2" zyl	40,0	39,0	51,0	22,0	50	WE-L-42-G 1 1/2"-z-OMD	

Reihe / Series S

Druck Pressure	Rohr A.D. Tube O.D.	Gewinde Thread	Ca. Maße Approx. Dimensions					Bestellzeichen Order-Code	Brutto-Preis Gross-Price
PN	D1	G	L2	L3	L9	i	SW2		Euro (€)
400	20	G 3/4" zyl	26,5	26,0	35,0	16,0	27	WE-S-20-G 3/4"-z-OMD	
250	25	G 1" zyl	30,0	30,0	42,0	18,0	36	WE-S-25-G 1"-z-OMD	
160	30	G 1 1/4" zyl	35,5	34,0	49,0	20,0	41	WE-S-30-G 1 1/4"-z-OMD	
160	38	G 1 1/2" zyl	41,0	39,0	57,0	22,0	50	WE-S-38-G 1 1/2"-z-OMD	

# WE - WINKEL - EINSCHRAUB - VERSCHRAUBUNGEN

## WE - MALE - STUD - ELBOWS



Winkel-Einschraubverschraubungen  
LL-, L- und S-Reihe  
Einschraubgewinde:  
Metrisches Feingewinde - Kegelig

\*\* Die angegebenen Druckstufen sind nur gültig,  
wenn die Einschraublöcher mit kegeligem Gewinde  
vorhanden sind.

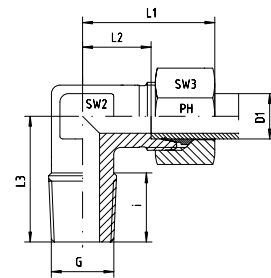

Stud Elbows  
LL-, L- and S-Series  
Thread: Metric - Taper

\*\* The pressure rates are only valid, if the female parts  
are with tapered threads, too.

### Reihe / Series LL

Druck Pressure	Rohr A.D. Tube O.D.	Gewinde Thread	Ca. Maße Approx. Dimensions						Bestellzeichen Order-Code	Brutto-Preis Gross-Price
PN	D1	G	L1	L2	L3	i	SW2	SW3		Euro (€)
100	4	M 6 x 1 keg	21,0	11,0	17,0	8,0	9	10	WE-LL-04-M 6x1-k	
100	4	M 8 x 1 keg	21,0	11,0	17,0	8,0	9	10	WE-LL-04-M 8x1-k	
100	4	M 10 x 1 keg	21,0	11,0	17,0	8,0	9	10	WE-LL-04-M 10x1-k	
100	6	M 6 x 1 keg	23,0	10,0	17,0	8,0	9	12	WE-LL-06-M 6x1-k	
100	6	M 8 x 1 keg	23,0	10,0	17,0	8,0	9	12	WE-LL-06-M 8x1-k	
100	6	M 10 x 1 keg	21,0	9,5	17,0	8,0	9	12	WE-LL-06-M 10x1-k	
100	8	M 6 x 1 keg	23,0	11,5	20,0	8,0	12	14	WE-LL-08-M 6x1-k	
100	8	M 8 x 1 keg	23,0	11,5	20,0	8,0	12	14	WE-LL-08-M 8x1-k	
100	8	M 10 x 1 keg	23,0	11,5	20,0	8,0	12	14	WE-LL-08-M 10x1-k	

### Reihe / Series L

Druck Pressure	Rohr A.D. Tube O.D.	Gewinde Thread	Ca. Maße Approx. Dimensions						Bestellzeichen Order-Code	Brutto-Preis Gross-Price
PN	D1	G	L1	L2	L3	i	SW2	SW3		Euro (€)
315	6	M 10 x 1 keg	27,0	12,0	20,0	8,0	12	14	WE-L-06-M 10x1-k	
315	8	M 12 x 1,5 keg	29,0	14,0	26,0	12,0	12	17	WE-L-08-M 12x1,5-k	
315	10	M 12 x 1,5 keg	30,0	15,0	27,0	12,0	14	19	WE-L-10-M 12x1,5-k	
315	10	M 14 x 1,5 keg	30,0	15,0	27,0	12,0	14	19	WE-L-10-M 14x1,5-k	
315	10	M 16 x 1,5 keg	30,0	15,0	28,0	12,0	14	19	WE-L-10-M 16x1,5-k	
315	12	M 14 x 1,5 keg	32,0	17,0	27,0	12,0	17	22	WE-L-12-M 14x1,5-k	
315	12	M 16 x 1,5 keg	32,0	17,0	28,0	12,0	17	22	WE-L-12-M 16x1,5-k	
315	15	M 18 x 1,5 keg	36,0	21,0	32,0	12,0	19	27	WE-L-15-M 18x1,5-k	
315	18	M 22 x 1,5 keg	40,0	23,0	36,0	14,0	24	32	WE-L-18-M 22x1,5-k	

### Reihe / Series S

Druck Pressure	Rohr A.D. Tube O.D.	Gewinde Thread	Ca. Maße Approx. Dimensions						Bestellzeichen Order-Code	Brutto-Preis Gross-Price
PN	D1	G	L1	L2	L3	i	SW2	SW3		Euro (€)
630 **	6	M 12 x 1,5 keg	31,0	16,0	26,0	12,0	12	17	WE-S-06-M 12x1,5-k	
630 **	8	M 14 x 1,5 keg	32,0	17,0	27,0	12,0	14	19	WE-S-08-M 14x1,5-k	
630 **	10	M 16 x 1,5 keg	34,0	17,5	28,0	12,0	17	22	WE-S-10-M 16x1,5-k	
630 **	12	M 18 x 1,5 keg	38,0	21,5	28,0	12,0	17	24	WE-S-12-M 18x1,5-k	
630 **	14	M 20 x 1,5 keg	40,0	22,0	32,0	14,0	19	27	WE-S-14-M 20x1,5-k	
630 **	16	M 22 x 1,5 keg	43,0	24,5	32,0	14,0	24	30	WE-S-16-M 22x1,5-k	





Winkel-Einschraubverschraubungen  
L- und S-Reihe  
Einschraubgewinde:  
Metrisches Feingewinde - Kegelig

\*\* Die angegebenen Druckstufen sind nur gültig,  
wenn die Einschraublöcher mit kegeligem Gewinde  
vorhanden sind.

Stud Elbows  
L- and S-Series  
Thread: Metric - Taper

\*\* The pressure rates are only valid, if the female parts  
are with tapered threads, too.

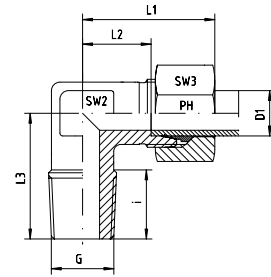

Reihe / Series L

Druck Pressure	Rohr A.D. Tube O.D.	Gewinde Thread	Ca. Maße Approx. Dimensions							Bestellzeichen Order-Code	Brutto-Preis Gross-Price
PN	D1	G	L1	L2	L3	i	SW2	SW3		Euro (€)	
315	6	M 10 x 1 keg	27,0	12,0	20,0	8,0	12	14	WE-L-06-M 10x1-k-SC		
315	8	M 12 x 1,5 keg	29,0	14,0	26,0	12,0	12	17	WE-L-08-M 12x1,5-k-SC		
315	10	M 12 x 1,5 keg	30,0	15,0	27,0	12,0	14	19	WE-L-10-M 12x1,5-k-SC		
315	10	M 14 x 1,5 keg	30,0	15,0	27,0	12,0	14	19	WE-L-10-M 14x1,5-k-SC		
315	10	M 16 x 1,5 keg	30,0	15,0	28,0	12,0	14	19	WE-L-10-M 16x1,5-k-SC		
315	12	M 14 x 1,5 keg	32,0	17,0	27,0	12,0	17	22	WE-L-12-M 14x1,5-k-SC		
315	12	M 16 x 1,5 keg	32,0	17,0	28,0	12,0	17	22	WE-L-12-M 16x1,5-k-SC		
315	15	M 18 x 1,5 keg	36,0	21,0	32,0	12,0	19	27	WE-L-15-M 18x1,5-k-SC		
315	18	M 22 x 1,5 keg	40,0	23,0	36,0	14,0	24	32	WE-L-18-M 22x1,5-k-SC		

Reihe / Series S

Druck Pressure	Rohr A.D. Tube O.D.	Gewinde Thread	Ca. Maße Approx. Dimensions							Bestellzeichen Order-Code	Brutto-Preis Gross-Price
PN	D1	G	L1	L2	L3	i	SW2	SW3		Euro (€)	
630 **	6	M 12 x 1,5 keg	31,0	16,0	26,0	12,0	12	17	WE-S-06-M 12x1,5-k-SC		
630 **	8	M 14 x 1,5 keg	32,0	17,0	27,0	12,0	14	19	WE-S-08-M 14x1,5-k-SC		
630 **	10	M 16 x 1,5 keg	34,0	17,5	28,0	12,0	17	22	WE-S-10-M 16x1,5-k-SC		
630 **	12	M 18 x 1,5 keg	38,0	21,5	28,0	12,0	17	24	WE-S-12-M 18x1,5-k-SC		
630 **	14	M 20 x 1,5 keg	40,0	22,0	32,0	14,0	19	27	WE-S-14-M 20x1,5-k-SC		
630 **	16	M 22 x 1,5 keg	43,0	24,5	32,0	14,0	24	30	WE-S-16-M 22x1,5-k-SC		

# WE - WINKEL - EINSCHRAUB - VERSCHRAUBUNGEN

## WE - MALE - STUD - ELBOWS



EDELSTAHL / STAINLESS STEEL  
VERBINDUNGSTECHNIK  
FLUID CONNECTORS

Winkel-Einschraubverschraubungsstützen  
LL-, L- und S-Reihe  
Einschraubgewinde:  
Metrisches Feingewinde - Kegelig

\*\* Die angegebenen Druckstufen sind nur gültig,  
wenn die Einschraublöcher mit kegeligem Gewinde  
vorhanden sind.

Stud Elbow Bodies  
LL-, L- and S-Series  
Thread: Metric - Taper

\*\* The pressure rates are only valid, if the female parts  
are with tapered threads, too.

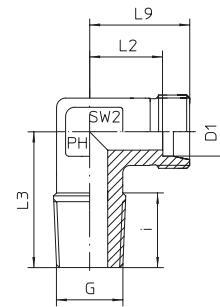

### Reihe / Series LL

Druck Pressure	Rohr A.D. Tube O.D.	Gewinde Thread	Ca. Maße Approx. Dimensions					Bestellzeichen Order-Code	Brutto-Preis Gross-Price
PN	D1	G	L2	L3	L9	i	SW2	Euro (€)	
100	4	M 6 x 1 keg	11,0	17,0	15,0	8,0	9	WE-LL-04-M 6x1-k-OMD	
100	4	M 8 x 1 keg	11,0	17,0	15,0	8,0	9	WE-LL-04-M 8x1-k-OMD	
100	4	M 10 x 1 keg	11,0	17,0	15,0	8,0	9	WE-LL-04-M 10x1-k-OMD	
100	6	M 6 x 1 keg	10,0	17,0	15,0	8,0	9	WE-LL-06-M 6x1-k-OMD	
100	6	M 8 x 1 keg	10,0	17,0	15,0	8,0	9	WE-LL-06-M 8x1-k-OMD	
100	6	M 10 x 1 keg	9,5	17,0	15,0	8,0	9	WE-LL-06-M 10x1-k-OMD	
100	8	M 6 x 1 keg	11,5	20,0	17,0	8,0	12	WE-LL-08-M 6x1-k-OMD	
100	8	M 8 x 1 keg	11,5	20,0	17,0	8,0	12	WE-LL-08-M 8x1-k-OMD	
100	8	M 10 x 1 keg	11,5	20,0	17,0	8,0	12	WE-LL-08-M 10x1-k-OMD	

### Reihe / Series L

Druck Pressure	Rohr A.D. Tube O.D.	Gewinde Thread	Ca. Maße Approx. Dimensions					Bestellzeichen Order-Code	Brutto-Preis Gross-Price
PN	D1	G	L2	L3	L9	i	SW2	Euro (€)	
315	6	M 10 x 1 keg	12,0	20,0	19,0	8,0	12	WE-L-06-M 10x1-k-OMD	
315	8	M 12 x 1,5 keg	14,0	26,0	21,0	12,0	12	WE-L-08-M 12x1,5-k-OMD	
315	10	M 12 x 1,5 keg	15,0	27,0		12,0	14	WE-L-10-M 12x1,5-k-OMD	
315	10	M 14 x 1,5 keg	14,0	27,0	22,0	12,0	14	WE-L-10-M 14x1,5-k-OMD	
315	10	M 16 x 1,5 keg	14,0	28,0	22,0	12,0	14	WE-L-10-M 16x1,5-k-OMD	
315	12	M 14 x 1,5 keg	17,0	27,0	24,0	12,0	17	WE-L-12-M 14x1,5-k-OMD	
315	12	M 16 x 1,5 keg	17,0	28,0	24,0	12,0	17	WE-L-12-M 16x1,5-k-OMD	
315	15	M 18 x 1,5 keg	21,0	32,0	28,0	12,0	19	WE-L-15-M 18x1,5-k-OMD	
315	18	M 22 x 1,5 keg	23,0	36,0	31,0	14,0	24	WE-L-18-M 22x1,5-k-OMD	

### Reihe / Series S

Druck Pressure	Rohr A.D. Tube O.D.	Gewinde Thread	Ca. Maße Approx. Dimensions					Bestellzeichen Order-Code	Brutto-Preis Gross-Price
PN	D1	G	L2	L3	L9	i	SW2	Euro (€)	
630 **	6	M 12 x 1,5 keg	16,0	26,0	23,0	12,0	12	WE-S-06-M 12x1,5-k-OMD	
630 **	8	M 14 x 1,5 keg	17,0	27,0	24,0	12,0	14	WE-S-08-M 14x1,5-k-OMD	
630 **	10	M 16 x 1,5 keg	17,5	28,0	25,0	12,0	17	WE-S-10-M 16x1,5-k-OMD	
630 **	12	M 18 x 1,5 keg	21,5	28,0	29,0	12,0	17	WE-S-12-M 18x1,5-k-OMD	
630 **	14	M 20 x 1,5 keg	22,0	32,0	30,0	14,0	19	WE-S-14-M 20x1,5-k-OMD	
630 **	16	M 22 x 1,5 keg	24,5	32,0	32,0	14,0	24	WE-S-16-M 22x1,5-k-OMD	





Winkel-Einschraubverschraubungen  
L- und S-Reihe  
Einschraubgewinde:  
Metrisches Feingewinde - Zylindrisch  
Abdichtung durch Dichtkante Form B

Stud Elbows  
L- and S-Series  
Thread: Metric - Parallel  
Sealing by Sealing Shoulder Form B

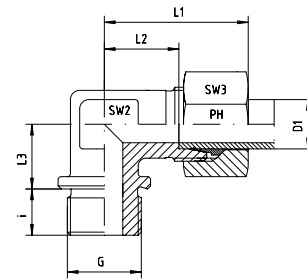

Reihe / Series L

Druck Pressure	Rohr A.D. Tube O.D.	Gewinde Thread	Ca. Maße Approx. Dimensions				Bestellzeichen Order-Code			Brutto-Preis Gross-Price
PN	D1	G	L1	L2	L3	i	SW2	SW3		Euro (€)
160	22	M 26 x 1,5 zyl	44,0	27,5	26,0	16	27	36	WE-L-22-M 26x1,5-z	
160	28	M 33 x 2 zyl	47,0	30,5	30,0	18	36	41	WE-L-28-M 33x2-z	
160	35	M 42 x 2 zyl	56,0	34,5	34,0	20	41	50	WE-L-35-M 42x2-z	
160	42	M 48 x 2 zyl	63,0	40,0	39,0	22	50	60	WE-L-42-M 48x2-z	

Reihe / Series S

Druck Pressure	Rohr A.D. Tube O.D.	Gewinde Thread	Ca. Maße Approx. Dimensions				Bestellzeichen Order-Code			Brutto-Preis Gross-Price
PN	D1	G	L1	L2	L3	i	SW2	SW3		Euro (€)
400	20	M 27 x 2 zyl	48,0	26,5	26,0	16,0	27	36	WE-S-20-M 27x2-z	
250	25	M 33 x 2 zyl	54,0	30,0	30,0	18,0	36	46	WE-S-25-M 33x2-z	
160	30	M 42 x 2 zyl	62,0	35,5	34,0	20,0	41	50	WE-S-30-M 42x2-z	
160	38	M 48 x 2 zyl	72,0	41,0	39,0	22,0	50	60	WE-S-38-M 48x2-z	

# WE - WINKEL - EINSCHRAUB - VERSCHRAUBUNGEN

WE - MALE - STUD - ELBOWS



EDELSTAHL / STAINLESS STEEL  
VERBINDUNGSTECHNIK  
FLUID CONNECTORS

Winkel-Einschraubverschraubungen  
L- und S-Reihe  
Einschraubgewinde:  
Metrisches Feingewinde - Zylindrisch  
Abdichtung durch Dichtkante Form B

Stud Elbows  
L- and S-Series  
Thread: Metric - Parallel  
Sealing by Sealing Shoulder Form B

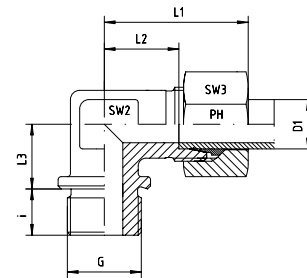

## Reihe / Series L

Druck Pressure	Rohr A.D. Tube O.D.	Gewinde Thread	Ca. Maße Approx. Dimensions						Bestellzeichen Order-Code	Brutto-Preis Gross-Price
PN	D1	G	L1	L2	L3	i	SW2	SW3		Euro (€)
160	22	M 26 x 1,5 zyl	44,0	27,5	26,0	16,0	27	36	WE-L-22-M 26x1,5-z-SC	
160	28	M 33 x 2 zyl	47,0	30,5	30,0	18,0	36	41	WE-L-28-M 33x2-z-SC	
160	35	M 42 x 2 zyl	56,0	34,5	34,0	20,0	41	50	WE-L-35-M 42x2-z-SC	
160	42	M 48 x 2 zyl	63,0	40,0	39,0	22,0	50	60	WE-L-42-M 48x2-z-SC	

## Reihe / Series S

Druck Pressure	Rohr A.D. Tube O.D.	Gewinde Thread	Ca. Maße Approx. Dimensions						Bestellzeichen Order-Code	Brutto-Preis Gross-Price
PN	D1	G	L1	L2	L3	i	SW2	SW3		Euro (€)
400	20	M 27 x 2 zyl	48,0	26,5	26,0	16,0	27	36	WE-S-20-M 27x2-z-SC	
250	25	M 33 x 2 zyl	54,0	30,0	30,0	18,0	36	46	WE-S-25-M 33x2-z-SC	
160	30	M 42 x 2 zyl	62,0	35,5	34,0	20,0	41	50	WE-S-30-M 42x2-z-SC	
160	38	M 48 x 2 zyl	72,0	41,0	39,0	22,0	50	60	WE-S-38-M 48x2-z-SC	



Winkel-Einschraubverschraubungsstützen  
L- und S-Reihe  
Einschraubgewinde:  
Metrisches Feingewinde - Zylindrisch  
Abdichtung durch Dichtkante Form B

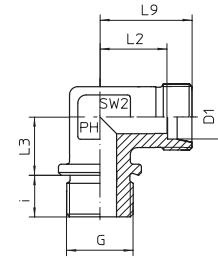

Stud Elbow Bodies  
L- and S-Series  
Thread: Metric - Parallel  
Sealing by Sealing Shoulder Form B

Reihe / Series L

Druck Pressure	Rohr A.D. Tube O.D.	Gewinde Thread	Ca. Maße Approx. Dimensions					Bestellzeichen Order-Code	Brutto-Preis Gross-Price
PN	D1	G	L2	L3	L9	i	SW2	Euro (€)	
160	22	M 26 x 1,5 zyl	27,5	26,0	35,0	16,0	27	WE-L-22-M 26x1,5-z-OMD	
160	28	M 33 x 2 zyl	30,5	30,0	38,0	18,0	36	WE-L-28-M 33x2-z-OMD	
160	35	M 42 x 2 zyl	34,5	34,0	45,0	20,0	41	WE-L-35-M 42x2-z-OMD	
160	42	M 48 x 2 zyl	40,0	39,0		22,0	50	WE-L-42-M 48x2-z-OMD	

Reihe / Series S

Druck Pressure	Rohr A.D. Tube O.D.	Gewinde Thread	Ca. Maße Approx. Dimensions					Bestellzeichen Order-Code	Brutto-Preis Gross-Price
PN	D1	G	L2	L3	L9	i	SW2	Euro (€)	
400	20	M 27 x 2 zyl	26,5	26,0	35,0	16,0	27	WE-S-20-M 27x2-z-OMD	
250	25	M 33 x 2 zyl	30,0	30,0	42,0	18,0	36	WE-S-25-M 33x2-z-OMD	
160	30	M 42 x 2 zyl	35,5	34,0	49,0	20,0	41	WE-S-30-M 42x2-z-OMD	
160	38	M 48 x 2 zyl	41,0	39,0		22,0	50	WE-S-38-M 48x2-z-OMD	



# WE - WINKEL - EINSCHRAUB - VERSCHRAUBUNGEN

## WE - MALE - STUD - ELBOWS



EDELSTAHL / STAINLESS STEEL  
VERBINDUNGSTECHNIK  
FLUID CONNECTORS

Winkel-Einschraubverschraubungen  
LL- und L-Reihe  
Einschraubgewinde: NPT

Stud Elbows  
LL- and L-Series  
Thread: NPT

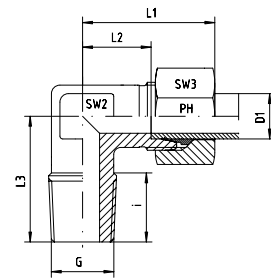

### Reihe / Series LL

Druck Pressure	Rohr A.D. Tube O.D.	Gewinde Thread	Ca. Maße Approx. Dimensions						Bestellzeichen Order-Code	Brutto-Preis Gross-Price
PN	D1	G	L1	L2	L3	i	SW2	SW3		Euro (€)
100	4	1/8" NPT	21,0	11,0	17,0	10,0	9	10	WE-LL-04-1/8"-NPT	
100	6	1/8" NPT	21,0	9,5	17,0	10,0	9	12	WE-LL-06-1/8"-NPT	
100	8	1/8" NPT	23,0	11,5	20,0	10,0	12	14	WE-LL-08-1/8"-NPT	

### Reihe / Series L

Druck Pressure	Rohr A.D. Tube O.D.	Gewinde Thread	Ca. Maße Approx. Dimensions						Bestellzeichen Order-Code	Brutto-Preis Gross-Price
PN	D1	G	L1	L2	L3	i	SW2	SW3		Euro (€)
315	6	1/8" NPT	27,0	12,0	20,0	10,0	12	14	WE-L-06-1/8"-NPT	
315	6	1/4" NPT	29,0	14,0	26,0	15,0	12	14	WE-L-06-1/4"-NPT	
315	6	3/8" NPT	33,0	18,0	28,0	15,3	14	14	WE-L-06-3/8"-NPT	
315	6	1/2" NPT	30,5	15,5	30,0	20,0	17	14	WE-L-06-1/2"-NPT	
315	8	1/8" NPT	29,0	14,0	26,0	10,0	12	17	WE-L-08-1/8"-NPT	
315	8	1/4" NPT	29,0	14,0	26,0	15,0	12	17	WE-L-08-1/4"-NPT	
315	8	3/8" NPT	29,0	14,0	26,0	15,3	14	17	WE-L-08-3/8"-NPT	
315	8	1/2" NPT	34,5	19,5	30,0	20,0	17	17	WE-L-08-1/2"-NPT	
315	10	1/8" NPT	30,0	15,0	27,0	10,0	14	19	WE-L-10-1/8"-NPT	
315	10	1/4" NPT	30,0	15,0	27,0	15,0	14	19	WE-L-10-1/4"-NPT	
315	10	3/8" NPT	32,0	17,0	28,0	15,3	14	19	WE-L-10-3/8"-NPT	
315	10	1/2" NPT	37,0	21,0	33,0	20,0	17	19	WE-L-10-1/2"-NPT	
315	12	1/8" NPT	32,0	17,0	28,0	10,0	17	22	WE-L-12-1/8"-NPT	
315	12	1/4" NPT	32,0	17,0	28,0	15,0	17	22	WE-L-12-1/4"-NPT	
315	12	3/8" NPT	32,0	17,0	28,0	15,3	17	22	WE-L-12-3/8"-NPT	
315	12	1/2" NPT	36,0	21,0	32,5	20,0	17	22	WE-L-12-1/2"-NPT	
315	15	3/8" NPT	36,0	21,0	34,0	15,3	19	27	WE-L-15-3/8"-NPT	
315	15	1/2" NPT	36,0	21,0	34,0	20,0	19	27	WE-L-15-1/2"-NPT	
160	15	3/4" NPT	36,0	21,0	42,0	20,0	24	27	WE-L-15-3/4"-NPT	
315	18	3/8" NPT	40,0	23,5	36,0	15,3	24	32	WE-L-18-3/8"-NPT	
315	18	1/2" NPT	40,0	23,5	36,0	20,0	24	32	WE-L-18-1/2"-NPT	
160	18	3/4" NPT	38,5	22,0	41,0	20,0	24	32	WE-L-18-3/4"-NPT	
160	22	1/2" NPT	44,0	27,5	42,0	20,0	27	36	WE-L-22-1/2"-NPT	
160	22	3/4" NPT	44,0	27,5	42,0	20,0	27	36	WE-L-22-3/4"-NPT	
160	28	3/4" NPT	47,0	30,5	48,0	20,0	36	41	WE-L-28-3/4"-NPT	
160	28	1" NPT	47,0	30,5	48,0	25,0	36	41	WE-L-28-1"-NPT	
160	35	1 1/4" NPT	56,0	34,5	54,0	25,5	41	50	WE-L-35-1 1/4"-NPT	
160	42	1 1/2" NPT	63,0	40,0	61,0	26,0	50	60	WE-L-42-1 1/2"-NPT	







Winkel-Einschraubverschraubungen  
L-Reihe  
Einschraubgewinde: NPT

Stud Elbows  
L-Series  
Thread: NPT

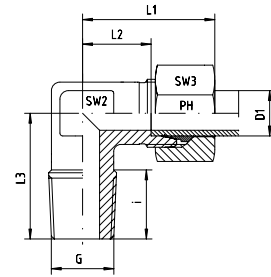

Reihe / Series L

Druck Pressure	Rohr A.D. Tube O.D.	Gewinde Thread	Ca. Maße Approx. Dimensions							Bestellzeichen Order-Code	Brutto-Preis Gross-Price
PN	D1	G	L1	L2	L3	i	SW2	SW3			Euro (€)
315	6	1/8" NPT	27,0	12,0	20,0	10,0	12	14	WE-L-06-1/8"-NPT-SC		
315	6	1/4" NPT	29,0	14,0	26,0	15,0	12	14	WE-L-06-1/4"-NPT-SC		
315	6	3/8" NPT	33,0	18,0	28,0	15,3	14	14	WE-L-06-3/8"-NPT-SC		
315	6	1/2" NPT	30,5	15,5	30,0	20,0	17	14	WE-L-06-1/2"-NPT-SC		
315	8	1/8" NPT	29,0	14,0	26,0	10,0	12	17	WE-L-08-1/8"-NPT-SC		
315	8	1/4" NPT	29,0	14,0	26,0	15,0	12	17	WE-L-08-1/4"-NPT-SC		
315	8	3/8" NPT	29,0	14,0	26,0	15,3	14	17	WE-L-08-3/8"-NPT-SC		
315	8	1/2" NPT	34,5	19,5	30,0	20,0	17	17	WE-L-08-1/2"-NPT-SC		
315	10	1/8" NPT	30,0	15,0	27,0	10,0	14	19	WE-L-10-1/8"-NPT-SC		
315	10	1/4" NPT	30,0	15,0	27,0	15,0	14	19	WE-L-10-1/4"-NPT-SC		
315	10	3/8" NPT	32,0	17,0	28,0	15,3	14	19	WE-L-10-3/8"-NPT-SC		
315	10	1/2" NPT	37,0	21,0	33,0	20,0	17	19	WE-L-10-1/2"-NPT-SC		
315	12	1/4" NPT	32,0	17,0	28,0	15,0	17	22	WE-L-12-1/4"-NPT-SC		
315	12	1/8" NPT	32,0	17,0	28,0	10,0	17	22	WE-L-12-1/8"-NPT-SC		
315	12	3/8" NPT	32,0	17,0	28,0	15,3	17	22	WE-L-12-3/8"-NPT-SC		
315	12	1/2" NPT	36,0	21,0	32,5	20,0	17	22	WE-L-12-1/2"-NPT-SC		
315	15	3/8" NPT	36,0	21,0	34,0	15,3	19	27	WE-L-15-3/8"-NPT-SC		
315	15	1/2" NPT	36,0	21,0	34,0	20,0	19	27	WE-L-15-1/2"-NPT-SC		
160	15	3/4" NPT	36,0	21,0	42,0	20,0	24	27	WE-L-15-3/4"-NPT-SC		
315	18	3/8" NPT	40,0	23,5	36,0	15,3	24	32	WE-L-18-3/8"-NPT-SC		
315	18	1/2" NPT	40,0	23,5	36,0	20,0	24	32	WE-L-18-1/2"-NPT-SC		
160	18	3/4" NPT	38,5	22,0	41,0	20,0	24	32	WE-L-18-3/4"-NPT-SC		
160	22	1/2" NPT	44,0	27,5	42,0	20,0	27	36	WE-L-22-1/2"-NPT-SC		
160	22	3/4" NPT	44,0	27,5	42,0	20,0	27	36	WE-L-22-3/4"-NPT-SC		
160	28	3/4" NPT	47,0	30,5	48,0	20,0	36	41	WE-L-28-3/4"-NPT-SC		
160	28	1" NPT	47,0	30,5	48,0	25,0	36	41	WE-L-28-1"-NPT-SC		
160	35	1 1/4" NPT	56,0	34,5	54,0	25,5	41	50	WE-L-35-1 1/4"-NPT-SC		
160	42	1 1/2" NPT	63,0	40,0	61,0	26,0	50	60	WE-L-42-1 1/2"-NPT-SC		

# WE - WINKEL - EINSCHRAUB - VERSCHRAUBUNGEN

## WE - MALE - STUD - ELBOWS



EDELSTAHL / STAINLESS STEEL  
VERBINDUNGSTECHNIK  
FLUID CONNECTORS

Winkel-Einschraubverschraubungsstutzen  
LL- und L-Reihe  
Einschraubgewinde: NPT

Stud Elbow Bodies  
LL- and L-Series  
Thread: NPT

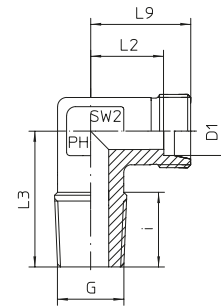

### Reihe / Series LL

Druck Pressure	Rohr A.D. Tube O.D.	Gewinde Thread	Ca. Maße Approx. Dimensions					Bestellzeichen Order-Code	Brutto-Preis Gross-Price
PN	D1	G	L2	L3	L9	i	SW2	Euro (€)	
100	4	1/8" NPT	11,0	17,0	15,0	10,0	9	WE-LL-04-1/8"-NPT-OMD	
100	6	1/8" NPT	9,5	17,0	15,0	10,0	9	WE-LL-06-1/8"-NPT-OMD	
100	8	1/8" NPT	11,5	20,0	17,0	10,0	12	WE-LL-08-1/8"-NPT-OMD	

### Reihe / Series L

Druck Pressure	Rohr A.D. Tube O.D.	Gewinde Thread	Ca. Maße Approx. Dimensions					Bestellzeichen Order-Code	Brutto-Preis Gross-Price
PN	D1	G	L2	L3	L9	i	SW2	Euro (€)	
315	6	1/8" NPT	12,0	20,0	19,0	10,0	12	WE-L-06-1/8"-NPT-OMD	
315	6	1/4" NPT	14,0	26,0	19,0	15,0	12	WE-L-06-1/4"-NPT-OMD	
315	6	3/8" NPT	18,0	28,0	22,0	15,3	14	WE-L-06-3/8"-NPT-OMD	
315	6	1/2" NPT	15,5	30,0	26,0	20,0	17	WE-L-06-1/2"-NPT-OMD	
315	8	1/8" NPT	14,0	26,0	21,0	10,0	12	WE-L-08-1/8"-NPT-OMD	
315	8	1/4" NPT	14,0	26,0	21,0	15,0	12	WE-L-08-1/4"-NPT-OMD	
315	8	3/8" NPT	14,0	26,0	22,0	15,3	14	WE-L-08-3/8"-NPT-OMD	
315	8	1/2" NPT	19,5	30,0	26,0	20,0	17	WE-L-08-1/2"-NPT-OMD	
315	10	1/8" NPT	15,0	27,0	22,0	10,0	14	WE-L-10-1/8"-NPT-OMD	
315	10	1/4" NPT	15,0	27,0	22,0	15,0	14	WE-L-10-1/4"-NPT-OMD	
315	10	3/8" NPT	17,0	28,0	22,0	15,3	14	WE-L-10-3/8"-NPT-OMD	
315	10	1/2" NPT	21,0	33,0	28,0	20,0	17	WE-L-10-1/2"-NPT-OMD	
315	12	1/8" NPT	17,0	28,0	24,0	10,0	17	WE-L-12-1/8"-NPT-OMD	
315	12	1/4" NPT	17,0	28,0	24,0	15,0	17	WE-L-12-1/4"-NPT-OMD	
315	12	3/8" NPT	17,0	28,0	24,0	15,3	17	WE-L-12-3/8"-NPT-OMD	
315	12	1/2" NPT	21,0	32,5	27,5	20,0	17	WE-L-12-1/2"-NPT-OMD	
315	15	3/8" NPT	21,0	34,0	28,0	15,3	19	WE-L-15-3/8"-NPT-OMD	
315	15	1/2" NPT	21,0	34,0	28,0	20,0	19	WE-L-15-1/2"-NPT-OMD	
160	15	3/4" NPT	21,0	42,0	28,0	20,0	24	WE-L-15-3/4"-NPT-OMD	
315	18	3/8" NPT	23,5	36,0	31,0	15,3	24	WE-L-18-3/8"-NPT-OMD	
315	18	1/2" NPT	23,5	36,0	31,0	20,0	24	WE-L-18-1/2"-NPT-OMD	
160	18	3/4" NPT	22,0	41,0	31,0	20,0	24	WE-L-18-3/4"-NPT-OMD	
160	22	1/2" NPT	27,5	42,0	35,0	20,0	27	WE-L-22-1/2"-NPT-OMD	
160	22	3/4" NPT	27,5	42,0	35,0	20,0	27	WE-L-22-3/4"-NPT-OMD	
160	28	3/4" NPT	30,5	48,0	38,0	20,0	36	WE-L-28-3/4"-NPT-OMD	
160	28	1" NPT	30,5	48,0	38,0	25,0	36	WE-L-28-1"-NPT-OMD	
160	35	1 1/4" NPT	34,5	54,0	45,0	25,5	41	WE-L-35-1 1/4"-NPT-OMD	
160	42	1 1/2" NPT	40,0	61,0	51,0	26,0	50	WE-L-42-1 1/2"-NPT-OMD	



尚府貿易有限公司  
www.sunflexhose.com.tw



Winkel-Einschraubverschraubungen  
S-Reihe  
Einschraubgewinde: NPT

Stud Elbows  
S-Series  
Thread: NPT

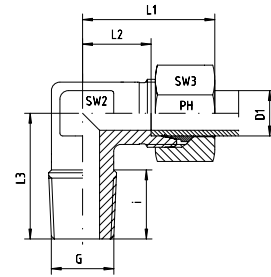

Reihe / Series S

Druck Pressure	Rohr A.D. Tube O.D.	Gewinde Thread	Ca. Maße Approx. Dimensions							Bestellzeichen Order-Code	Brutto-Preis Gross-Price
PN	D1	G	L1	L2	L3	i	SW2	SW3			Euro (€)
630	6	1/4" NPT	31,0	16,0	26,0	15,0	12	17	WE-S-06-1/4"-NPT		
630	6	3/8" NPT	32,0	17,5	29,0	15,3	14	17	WE-S-06-3/8"-NPT		
630	6	1/2" NPT	36,0	21,0	34,0	20,0	17	17	WE-S-06-1/2"-NPT		
630	8	1/4" NPT	32,0	17,0	27,0	15,0	14	19	WE-S-08-1/4"-NPT		
630	8	3/8" NPT	33,0	18,0	28,0	15,3	14	19	WE-S-08-3/8"-NPT		
630	8	1/2" NPT	38,0	23,0	34,0	20,0	17	19	WE-S-08-1/2"-NPT		
630	10	1/4" NPT	34,0	17,5	28,0	15,0	17	22	WE-S-10-1/4"-NPT		
630	10	3/8" NPT	34,0	17,5	28,0	15,3	17	22	WE-S-10-3/8"-NPT		
630	10	1/2" NPT	39,0	22,5	32,0	20,0	17	22	WE-S-10-1/2"-NPT		
630	12	1/4" NPT	38,0	21,5	29,0	15,0	17	24	WE-S-12-1/4"-NPT		
630	12	3/8" NPT	38,0	21,5	28,0	15,3	17	24	WE-S-12-3/8"-NPT		
630	12	1/2" NPT	39,0	21,5	32,5	20,0	17	24	WE-S-12-1/2"-NPT		
630	14	3/8" NPT	40,0	22,0	30,0	15,3	19	27	WE-S-14-3/8"-NPT		
630	14	1/2" NPT	40,0	22,0	34,0	20,0	19	27	WE-S-14-1/2"-NPT		
400	16	3/8" NPT	43,0	24,5	32,0	15,3	24	30	WE-S-16-3/8"-NPT		
400	16	1/2" NPT	43,0	24,5	36,0	20,0	24	30	WE-S-16-1/2"-NPT		
400	16	3/4" NPT	43,0	24,5	41,0	20,0	24	30	WE-S-16-3/4"-NPT		
400	20	1/2" NPT	48,0	26,5	42,0	20,0	27	36	WE-S-20-1/2"-NPT		
400	20	3/4" NPT	48,0	26,5	42,0	20,0	27	36	WE-S-20-3/4"-NPT		
400	25	1" NPT	54,0	30,0	48,0	25,0	36	46	WE-S-25-1"-NPT		
400	30	1 1/4" NPT	62,0	35,5	54,0	25,5	41	50	WE-S-30-1 1/4"-NPT		
315	38	1 1/2" NPT	72,0	41,0	61,0	26,0	50	60	WE-S-38-1 1/2"-NPT		

# WE - WINKEL - EINSCHRAUB - VERSCHRAUBUNGEN

WE - MALE - STUD - ELBOWS



EDELSTAHL / STAINLESS STEEL  
VERBINDUNGSTECHNIK  
FLUID CONNECTORS

Winkel-Einschraubverschraubungen  
S-Reihe  
Einschraubgewinde: NPT

Stud Elbows  
S-Series  
Thread: NPT

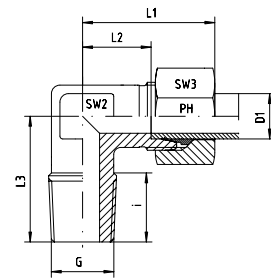

## Reihe / Series S

Druck Pressure	Rohr A.D. Tube O.D.	Gewinde Thread	Ca. Maße Approx. Dimensions							Bestellzeichen Order-Code	Brutto-Preis Gross-Price
PN	D1	G	L1	L2	L3	i	SW2	SW3			Euro (€)
630	6	1/4" NPT	31,0	16,0	26,0	15,0	12	17	WE-S-06-1/4"-NPT-SC		
630	6	3/8" NPT	32,0	17,5	29,0	15,3	14	17	WE-S-06-3/8"-NPT-SC		
630	6	1/2" NPT	36,0	21,0	34,0	20,0	17	17	WE-S-06-1/2"-NPT-SC		
630	8	1/4" NPT	32,0	17,0	27,0	15,0	14	19	WE-S-08-1/4"-NPT-SC		
630	8	3/8" NPT	33,0	18,0	28,0	15,3	14	19	WE-S-08-3/8"-NPT-SC		
630	8	1/2" NPT	38,0	23,0	34,0	20,0	17	19	WE-S-08-1/2"-NPT-SC		
630	10	1/4" NPT	34,0	17,5	28,0	15,0	17	22	WE-S-10-1/4"-NPT-SC		
630	10	3/8" NPT	34,0	17,5	28,0	15,3	17	22	WE-S-10-3/8"-NPT-SC		
630	10	1/2" NPT	39,0	22,5	32,0	20,0	17	22	WE-S-10-1/2"-NPT-SC		
630	12	1/4" NPT	38,0	21,5	29,0	15,0	17	24	WE-S-12-1/4"-NPT-SC		
630	12	3/8" NPT	38,0	21,5	28,0	15,3	17	24	WE-S-12-3/8"-NPT-SC		
630	12	1/2" NPT	39,0	21,5	32,5	20,0	17	24	WE-S-12-1/2"-NPT-SC		
630	14	3/8" NPT	40,0	22,0	30,0	15,3	19	27	WE-S-14-3/8"-NPT-SC		
630	14	1/2" NPT	40,0	22,0	34,0	20,0	19	27	WE-S-14-1/2"-NPT-SC		
400	16	3/8" NPT	43,0	24,5	32,0	15,3	24	30	WE-S-16-3/8"-NPT-SC		
400	16	1/2" NPT	43,0	24,5	36,0	20,0	24	30	WE-S-16-1/2"-NPT-SC		
400	16	3/4" NPT	43,0	24,5	41,0	20,0	24	30	WE-S-16-3/4"-NPT-SC		
400	20	1/2" NPT	48,0	26,5	42,0	20,0	27	36	WE-S-20-1/2"-NPT-SC		
400	20	3/4" NPT	48,0	26,5	42,0	20,0	27	36	WE-S-20-3/4"-NPT-SC		
400	25	1" NPT	54,0	30,0	48,0	25,0	36	46	WE-S-25-1"-NPT-SC		
400	30	1 1/4" NPT	62,0	35,5	54,0	25,5	41	50	WE-S-30-1 1/4"-NPT-SC		
315	38	1 1/2" NPT	72,0	41,0	61,0	26,0	50	60	WE-S-38-1 1/2"-NPT-SC		





Winkel-Einschraubverschraubungsstutzen  
S-Reihe  
Einschraubgewinde: NPT

Stud Elbow Bodies  
S-Series  
Thread: NPT

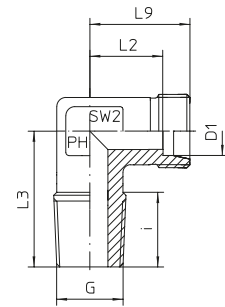

Reihe / Series S

Druck Pressure	Rohr A.D. Tube O.D.	Gewinde Thread	Ca. Maße Approx. Dimensions						Bestellzeichen Order-Code	Brutto-Preis Gross-Price
PN	D1	G	L2	L3	L9	i	SW2		Euro (€)	
630	6	1/4" NPT	16,0	26,0	23,0	15,0	12	WE-S-06-1/4"-NPT-OMD		
630	6	3/8" NPT	17,5	27,0	22,0	15,3	14	WE-S-06-3/8"-NPT-OMD		
630	6	1/2" NPT	21,0	34,0	29,0	20,0	17	WE-S-06-1/2"-NPT-OMD		
630	8	1/4" NPT	17,0	27,0	24,0	15,0	14	WE-S-08-1/4"-NPT-OMD		
630	8	3/8" NPT	18,0	28,0	24,0	15,3	14	WE-S-08-3/8"-NPT-OMD		
630	8	1/2" NPT	23,0	34,0	28,0	20,0	17	WE-S-08-1/2"-NPT-OMD		
630	10	1/4" NPT	17,5	28,0	25,0	15,0	17	WE-S-10-1/4"-NPT-OMD		
630	10	3/8" NPT	17,5	28,0	25,0	15,3	17	WE-S-10-3/8"-NPT-OMD		
630	10	1/2" NPT	22,5	32,0	30,0	20,0	17	WE-S-10-1/2"-NPT-OMD		
630	12	1/4" NPT	21,5	29,0	29,0	15,0	17	WE-S-12-1/4"-NPT-OMD		
630	12	3/8" NPT	21,5	28,0	29,0	15,3	17	WE-S-12-3/8"-NPT-OMD		
630	12	1/2" NPT	21,5	32,5	29,0	20,0	17	WE-S-12-1/2"-NPT-OMD		
630	14	3/8" NPT	22,0	30,0	30,0	15,3	19	WE-S-14-3/8"-NPT-OMD		
630	14	1/2" NPT	22,0	34,0	30,0	20,0	19	WE-S-14-1/2"-NPT-OMD		
400	16	3/8" NPT	24,5	32,0	33,0	15,3	24	WE-S-16-3/8"-NPT-OMD		
400	16	1/2" NPT	24,5	36,0	33,0	20,0	24	WE-S-16-1/2"-NPT-OMD		
400	16	3/4" NPT	24,5	41,0	33,0	20,0	24	WE-S-16-3/4"-NPT-OMD		
400	20	1/2" NPT	26,5	42,0	37,0	20,0	27	WE-S-20-1/2"-NPT-OMD		
400	20	3/4" NPT	26,5	42,0	37,0	20,0	27	WE-S-20-3/4"-NPT-OMD		
400	25	1" NPT	30,0	48,0	42,0	25,0	36	WE-S-25-1"-NPT-OMD		
400	30	1 1/4" NPT	35,5	54,0	49,0	25,5	41	WE-S-30-1 1/4"-NPT-OMD		
315	38	1 1/2" NPT	41,0	61,0	57,0	26,0	50	WE-S-38-1 1/2"-NPT-OMD		

# TE - T - EINSCHRAUB - VERSCHRAUBUNGEN

TE - MALE - STUD - BRANCH - TEE - COUPLINGS



T-Einschraubverschraubungen  
LL-, L- und S-Reihe  
Einschraubgewinde:  
Whitworth-Rohrgewinde - Kegelig

\*\* Die angegebenen Druckstufen sind nur gültig,  
wenn die Einschraublöcher mit kegeligem Gewinde  
vorhanden sind.

Stud Branch Tees  
LL-, L- and S-Series  
Thread: BSP - Taper

\*\* The pressure rates are only valid, if the female parts  
are with tapered threads, too.

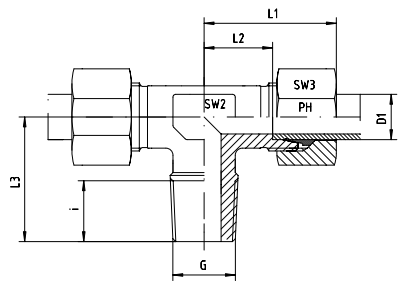

## Reihe / Series LL

Druck Pressure	Rohr A.D. Tube O.D.	Gewinde Thread	Ca. Maße Approx. Dimensions						Bestellzeichen Order-Code	Brutto-Preis Gross-Price
PN	D1	G	L1	L2	L3	i	SW2	SW3		Euro (€)
100	4	R 1/8" keg	21,0	11,0	17,0	8,0	9	10	TE-LL-04-R 1/8"-k	
100	6	R 1/8" keg	21,0	9,5	17,0	8,0	9	12	TE-LL-06-R 1/8"-k	
100	8	R 1/8" keg	23,0	11,5	20,0	8,0	12	14	TE-LL-08-R 1/8"-k	

## Reihe / Series L

Druck Pressure	Rohr A.D. Tube O.D.	Gewinde Thread	Ca. Maße Approx. Dimensions						Bestellzeichen Order-Code	Brutto-Preis Gross-Price
PN	D1	G	L1	L2	L3	i	SW2	SW3		Euro (€)
315	6	R 1/8" keg	27,0	12,0	20,0	8,0	12	14	TE-L-06-R 1/8"-k	
315	6	R 1/4" keg	29,0	14,0	26,0	12,0	12	14	TE-L-06-R 1/4"-k	
315	8	R 1/8" keg	29,0	14,0	26,0	12,0	12	17	TE-L-08-R 1/8"-k	
315	8	R 1/4" keg	29,0	14,0	26,0	12,0	12	17	TE-L-08-R 1/4"-k	
315	8	R 3/8" keg	30,0	15,0	28,0	12,0	14	17	TE-L-08-R 3/8"-k	
315	10	R 1/8" keg	30,0	15,0	27,0	8,0	14	19	TE-L-10-R 1/8"-k	
315	10	R 1/4" keg	30,0	15,0	27,0	12,0	14	19	TE-L-10-R 1/4"-k	
315	10	R 3/8" keg	30,0	15,0	27,0	12,0	14	19	TE-L-10-R 3/8"-k	
315	10	R 1/2" keg	37,0	21,0	33,0	14,0	17	19	TE-L-10-R 1/2"-k	
315	12	R 1/4" keg	32,0	17,0	28,0	12,0	17	22	TE-L-12-R 1/4"-k	
315	12	R 3/8" keg	32,0	17,0	28,0	12,0	17	22	TE-L-12-R 3/8"-k	
315	12	R 1/2" keg	38,0	20,5	32,5	14,0	17	22	TE-L-12-R 1/2"-k	
315	15	R 3/8" keg	36,0	21,0	32,0	12,0	19	27	TE-L-15-R 3/8"-k	
315	15	R 1/2" keg	36,0	21,0	34,0	14,0	19	27	TE-L-15-R 1/2"-k	
315	18	R 1/2" keg	40,0	23,5	36,0	14,0	24	32	TE-L-18-R 1/2"-k	

## Reihe / Series S

Druck Pressure	Rohr A.D. Tube O.D.	Gewinde Thread	Ca. Maße Approx. Dimensions						Bestellzeichen Order-Code	Brutto-Preis Gross-Price
PN	D1	G	L1	L2	L3	i	SW2	SW3		Euro (€)
630 **	6	R 1/4" keg	31,0	16,0	26,0	12,0	12	17	TE-S-06-R 1/4"-k	
630 **	8	R 1/4" keg	32,0	17,0	27,0	12,0	14	19	TE-S-08-R 1/4"-k	
630 **	10	R 3/8" keg	34,0	17,5	28,0	12,0	17	22	TE-S-10-R 3/8"-k	
630 **	12	R 3/8" keg	38,0	21,5	28,0	12,0	17	24	TE-S-12-R 3/8"-k	
630 **	12	R 1/2" keg	38,0	21,5	32,5	14,0	17	24	TE-S-12-R 1/2"-k	
630 **	14	R 1/2" keg	40,0	22,0	32,0	14,0	19	27	TE-S-14-R 1/2"-k	
400 **	16	R 1/2" keg	43,0	24,5	32,0	14,0	24	30	TE-S-16-R 1/2"-k	



T-Einschraubverschraubungen  
L- und S-Reihe  
Einschraubgewinde:  
Whitworth-Rohrgewinde - Kegelig

\*\* Die angegebenen Druckstufen sind nur gültig,  
wenn die Einschraublöcher mit kegeligem Gewinde  
vorhanden sind.

Stud Branch Tees  
L- and S-Series  
Thread: BSP - Taper

\*\* The pressure rates are only valid, if the female parts  
are with tapered threads, too.

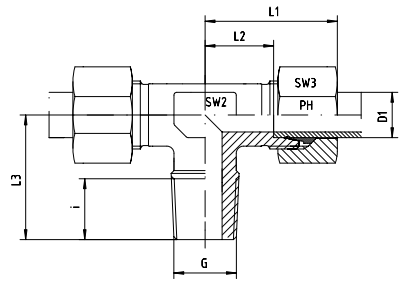

Reihe / Series L

Druck Pressure	Rohr A.D. Tube O.D.	Gewinde Thread	Ca. Maße Approx. Dimensions						Bestellzeichen Order-Code	Brutto-Preis Gross-Price
			L1	L2	L3	i	SW2	SW3		
PN	D1	G	L1	L2	L3	i	SW2	SW3		Euro (€)
315	6	R 1/8" keg	27,0	12,0	20,0	8,0	12	14	TE-L-06-R 1/8"-k-SC	
315	6	R 1/4" keg	29,0	14,0	26,0	12,0	12	14	TE-L-06-R 1/4"-k-SC	
315	8	R 1/8" keg	29,0	14,0	26,0	12,0	12	17	TE-L-08-R 1/8"-k-SC	
315	8	R 1/4" keg	29,0	14,0	26,0	12,0	12	17	TE-L-08-R 1/4"-k-SC	
315	8	R 3/8" keg	30,0	15,0	28,0	12,0	14	17	TE-L-08-R 3/8"-k-SC	
315	10	R 1/8" keg	30,0	15,0	27,0	8,0	14	19	TE-L-10-R 1/8"-k-SC	
315	10	R 1/4" keg	30,0	15,0	27,0	12,0	14	19	TE-L-10-R 1/4"-k-SC	
315	10	R 3/8" keg	30,0	15,0	27,0	12,0	14	19	TE-L-10-R 3/8"-k-SC	
315	10	R 1/2" keg	37,0	21,0	33,0	14,0	17	19	TE-L-10-R 1/2"-k-SC	
315	12	R 1/4" keg	32,0	17,0	28,0	12,0	17	22	TE-L-12-R 1/4"-k-SC	
315	12	R 3/8" keg	32,0	17,0	28,0	12,0	17	22	TE-L-12-R 3/8"-k-SC	
315	12	R 1/2" keg	38,0	20,5	32,5	14,0	17	22	TE-L-12-R 1/2"-k-SC	
315	15	R 3/8" keg	36,0	21,0	32,0	12,0	19	27	TE-L-15-R 3/8"-k-SC	
315	15	R 1/2" keg	36,0	21,0	34,0	14,0	19	27	TE-L-15-R 1/2"-k-SC	
315	18	R 1/2" keg	40,0	23,5	36,0	14,0	24	32	TE-L-18-R 1/2"-k-SC	

Reihe / Series S

Druck Pressure	Rohr A.D. Tube O.D.	Gewinde Thread	Ca. Maße Approx. Dimensions						Bestellzeichen Order-Code	Brutto-Preis Gross-Price
			L1	L2	L3	i	SW2	SW3		
PN	D1	G	L1	L2	L3	i	SW2	SW3		Euro (€)
630 **	6	R 1/4" keg	31,0	16,0	26,0	12,0	12	17	TE-S-06-R 1/4"-k-SC	
630 **	8	R 1/4" keg	32,0	17,0	27,0	12,0	14	19	TE-S-08-R 1/4"-k-SC	
630 **	10	R 3/8" keg	34,0	17,5	28,0	12,0	17	22	TE-S-10-R 3/8"-k-SC	
630 **	12	R 3/8" keg	38,0	21,5	28,0	12,0	17	24	TE-S-12-R 3/8"-k-SC	
630 **	12	R 1/2" keg	38,0	21,5	32,5	14,0	17	24	TE-S-12-R 1/2"-k-SC	
630 **	14	R 1/2" keg	40,0	22,0	32,0	14,0	19	27	TE-S-14-R 1/2"-k-SC	
400 **	16	R 1/2" keg	43,0	24,5	32,0	14,0	24	30	TE-S-16-R 1/2"-k-SC	

# TE - T - EINSCHRAUB - VERSCHRAUBUNGEN

## TE - MALE - STUD - BRANCH - TEE - COUPLINGS



T-Einschraubverschraubungsstutzen  
LL-, L- und S-Reihe  
Einschraubgewinde:  
Whitworth-Rohrgewinde - Kegelig

\*\* Die angegebenen Druckstufen sind nur gültig,  
wenn die Einschraublöcher mit kegeligem Gewinde  
vorhanden sind.

Stud Branch Tee Bodies  
LL-, L- and S-Series  
Thread: BSP - Taper

\*\* The pressure rates are only valid, if the female parts  
are with tapered threads, too.

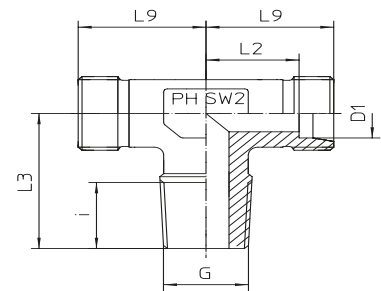

### Reihe / Series LL

Druck Pressure	Rohr A.D. Tube O.D.	Gewinde Thread	Ca. Maße Approx. Dimensions					Bestellzeichen Order-Code	Brutto-Preis Gross-Price
PN	D1	G	L2	L3	L9	i	SW2	Euro (€)	
100	4	R 1/8" keg	11,0	17,0	15,0	8,0	9	TE-LL-04-R 1/8"-k-OMD	
100	6	R 1/8" keg	9,5	17,0	15,0	8,0	9	TE-LL-06-R 1/8"-k-OMD	
100	8	R 1/8" keg	11,5	20,0	17,0	8,0	12	TE-LL-08-R 1/8"-k-OMD	

### Reihe / Series L

Druck Pressure	Rohr A.D. Tube O.D.	Gewinde Thread	Ca. Maße Approx. Dimensions					Bestellzeichen Order-Code	Brutto-Preis Gross-Price
PN	D1	G	L2	L3	L9	i	SW2	Euro (€)	
315	6	R 1/8" keg	12,0	20,0	19,0	8,0	12	TE-L-06-R 1/8"-k-OMD	
315	6	R 1/4" keg	14,0	26,0	21,0	12,0	12	TE-L-06-R 1/4"-k-OMD	
315	8	R 1/8" keg	14,0	26,0	21,0	12,0	12	TE-L-08-R 1/8"-k-OMD	
315	8	R 1/4" keg	14,0	26,0	21,0	12,0	12	TE-L-08-R 1/4"-k-OMD	
315	8	R 3/8" keg	15,0	28,0	22,0	12,0	14	TE-L-08-R 3/8"-k-OMD	
315	10	R 1/8" keg	15,0	27,0	22,0	8,0	14	TE-L-10-R 1/8"-k-OMD	
315	10	R 1/4" keg	15,0	27,0	22,0	12,0	14	TE-L-10-R 1/4"-k-OMD	
315	10	R 3/8" keg	15,0	27,0	22,0	12,0	14	TE-L-10-R 3/8"-k-OMD	
315	10	R 1/2" keg	21,0	33,0	28,0	14,0	17	TE-L-10-R 1/2"-k-OMD	
315	12	R 1/4" keg	17,0	28,0	24,0	12,0	17	TE-L-12-R 1/4"-k-OMD	
315	12	R 3/8" keg	17,0	28,0	24,0	12,0	17	TE-L-12-R 3/8"-k-OMD	
315	12	R 1/2" keg	20,5	32,5	27,5	14,0	17	TE-L-12-R 1/2"-k-OMD	
315	15	R 3/8" keg	21,0	32,0	28,0	12,0	19	TE-L-15-R 3/8"-k-OMD	
315	15	R 1/2" keg	21,0	34,0	28,0	14,0	19	TE-L-15-R 1/2"-k-OMD	
315	18	R 1/2" keg	23,5	36,0		14,0	24	TE-L-18-R 1/2"-k-OMD	

### Reihe / Series S

Druck Pressure	Rohr A.D. Tube O.D.	Gewinde Thread	Ca. Maße Approx. Dimensions					Bestellzeichen Order-Code	Brutto-Preis Gross-Price
PN	D1	G	L2	L3	L9	i	SW2	Euro (€)	
630 **	6	R 1/4" keg	16,0	26,0	23,0	12,0	12	TE-S-06-R 1/4"-k-OMD	
630 **	8	R 1/4" keg	17,0	27,0	24,0	12,0	14	TE-S-08-R 1/4"-k-OMD	
630 **	10	R 3/8" keg	17,5	28,0	25,0	12,0	17	TE-S-10-R 3/8"-k-OMD	
630 **	12	R 3/8" keg	21,5	28,0	29,0	12,0	17	TE-S-12-R 3/8"-k-OMD	
630 **	12	R 1/2" keg	21,5	32,5	29,0	14,0	17	TE-S-12-R 1/2"-k-OMD	
630 **	14	R 1/2" keg	22,0	32,0	30,0	14,0	19	TE-S-14-R 1/2"-k-OMD	
400 **	16	R 1/2" keg	24,5	32,0	33,0	14,0	24	TE-S-16-R 1/2"-k-OMD	





T-Einschraubverschraubungen  
L- und S-Reihe  
Einschraubgewinde:  
Whitworth-Rohrgewinde - Zylindrisch  
Abdichtung durch Dichtkante Form B

Stud Branch Tees  
L- and S-Series  
Thread: BSP - Parallel  
Sealing by Sealing Shoulder Form B

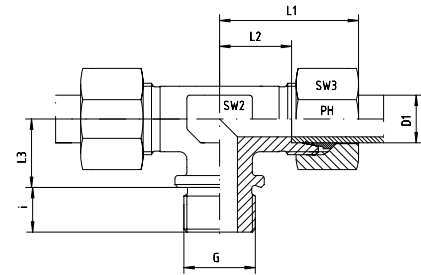

Reihe / Series L

Druck Pressure	Rohr A.D. Tube O.D.	Gewinde Thread	Ca. Maße Approx. Dimensions						Bestellzeichen Order-Code	Brutto-Preis Gross-Price
PN	D1	G	L1	L2	L3	i	SW2	SW3		Euro (€)
160	22	G 3/4" zyl	44,0	27,5	26,0	16,0	27	36	TE-L-22-R 3/4"-z	
160	28	G 1" zyl	47,0	30,5	30,0	18,0	36	41	TE-L-28-R 1"-z	
160	35	G 1 1/4" zyl	56,0	34,5	34,0	20,0	41	50	TE-L-35-R 1 1/4"-z	
160	42	G 1 1/2" zyl	63,0	40,0	39,0	22,0	50	60	TE-L-42-R 1 1/2"-z	

Reihe / Series S

Druck Pressure	Rohr A.D. Tube O.D.	Gewinde Thread	Ca. Maße Approx. Dimensions						Bestellzeichen Order-Code	Brutto-Preis Gross-Price
PN	D1	G	L1	L2	L3	i	SW2	SW3		Euro (€)
400	20	G 3/4" zyl	48,0	26,5	26,0	16,0	27	36	TE-S-20-R 3/4"-z	
250	25	G 1" zyl	54,0	30,0	30,0	18,0	36	46	TE-S-25-R 1"-z	
160	30	G 1 1/4" zyl	62,0	35,5	34,0	20,0	41	50	TE-S-30-R 1 1/4"-z	
160	38	G 1 1/2" zyl	72,0	41,0	39,0	22,0	50	60	TE-S-38-R 1 1/2"-z	

# TE - T - EINSCHRAUB - VERSCHRAUBUNGEN

TE - MALE - STUD - BRANCH - TEE - COUPLINGS



EDELSTAHL / STAINLESS STEEL  
VERBINDUNGSTECHNIK  
FLUID CONNECTORS

T-Einschraubverschraubungen  
L- und S-Reihe  
Einschraubgewinde:  
Whitworth-Rohrgewinde - Zylindrisch  
Abdichtung durch Dichtkante Form B

Stud Branch Tees  
L- and S-Series  
Thread: BSP - Parallel  
Sealing by Sealing Shoulder Form B

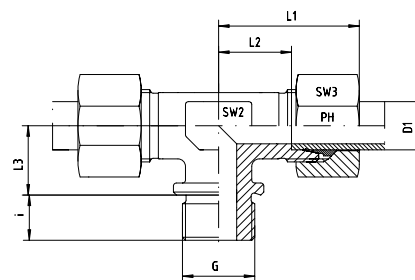

## Reihe / Series L

Druck Pressure	Rohr A.D. Tube O.D.	Gewinde Thread	Ca. Maße Approx. Dimensions						Bestellzeichen Order-Code	Brutto-Preis Gross-Price
PN	D1	G	L1	L2	L3	i	SW2	SW3		Euro (€)
160	22	G 3/4" zyl	44,0	27,5	26,0	16,0	27	36	TE-L-22-R 3/4"-z-SC	
160	28	G 1" zyl	47,0	30,5	30,0	18,0	36	41	TE-L-28-R 1"-z-SC	
160	35	G 1 1/4" zyl	56,0	34,5	34,0	20,0	41	50	TE-L-35-R 1 1/4"-z-SC	
160	42	G 1 1/2" zyl	63,0	40,0	39,0	22,0	50	60	TE-L-42-R 1 1/2"-z-SC	

## Reihe / Series S

Druck Pressure	Rohr A.D. Tube O.D.	Gewinde Thread	Ca. Maße Approx. Dimensions						Bestellzeichen Order-Code	Brutto-Preis Gross-Price
PN	D1	G	L1	L2	L3	i	SW2	SW3		Euro (€)
400	20	G 3/4" zyl	48,0	26,5	26,0	16,0	27	36	TE-S-20-R 3/4"-z-SC	
250	25	G 1" zyl	54,0	30,0	30,0	18,0	36	46	TE-S-25-R 1"-z-SC	
160	30	G 1 1/4" zyl	62,0	35,5	34,0	20,0	41	50	TE-S-30-R 1 1/4"-z-SC	
160	38	G 1 1/2" zyl	72,0	41,0	39,0	22,0	50	60	TE-S-38-R 1 1/2"-z-SC	



T-Einschraubverschraubungsstutzen  
L- und S-Reihe  
Einschraubgewinde:  
Whitworth-Rohrgewinde - Zylindrisch  
Abdichtung durch Dichtkante Form B

Stud Branch Tee Bodies  
L- and S-Series  
Thread: BSP - Parallel  
Sealing by Sealing Shoulder Form B

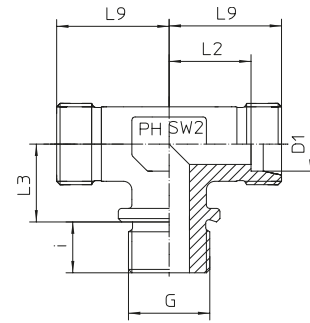

Reihe / Series L

Druck Pressure	Rohr A.D. Tube O.D.	Gewinde Thread	Ca. Maße Approx. Dimensions					Bestellzeichen Order-Code	Brutto-Preis Gross-Price
PN	D1	G	L2	L3	L9	i	SW2	Euro (€)	
160	22	G 3/4" zyl	27,5	26,0	35,0	16,0	27	TE-L-22-R 3/4"-z-OMD	
160	28	G 1" zyl	30,5	30,0	38,0	18,0	36	TE-L-28-R 1"-z-OMD	
160	35	G 1 1/4" zyl	34,5	34,0	45,0	20,0	41	TE-L-35-R 1 1/4"-z-OMD	
160	42	G 1 1/2" zyl	40,0	39,0	51,0	22,0	50	TE-L-42-R 1 1/2"-z-OMD	

Reihe / Series S

Druck Pressure	Rohr A.D. Tube O.D.	Gewinde Thread	Ca. Maße Approx. Dimensions					Bestellzeichen Order-Code	Brutto-Preis Gross-Price
PN	D1	G	L2	L3	L9	i	SW2	Euro (€)	
400	20	G 3/4" zyl	26,5	26,0	37,0	16,0	27	TE-S-20-R 3/4"-z-OMD	
250	25	G 1" zyl	30,0	30,0	42,0	18,0	36	TE-S-25-R 1"-z-OMD	
160	30	G 1 1/4" zyl	35,5	34,0	49,0	20,0	41	TE-S-30-R 1 1/4"-z-OMD	
160	38	G 1 1/2" zyl	41,0	39,0	57,0	22,0	50	TE-S-38-R 1 1/2"-z-OMD	

# TE - T - EINSCHRAUB - VERSCHRAUBUNGEN

TE - MALE - STUD - BRANCH - TEE - COUPLINGS



EDELSTAHL / STAINLESS STEEL  
VERBINDUNGSTECHNIK  
FLUID CONNECTORS

T-Einschraubverschraubungen  
LL-, L- und S-Reihe  
Einschraubgewinde:  
Metrisches Feingewinde - Kegelig

\*\* Die angegebenen Druckstufen sind nur gültig,  
wenn die Einschraublöcher mit kegeligem Gewinde  
vorhanden sind.

Stud Branch Tees  
LL-, L- and S-Series  
Thread: Metric - Taper

\*\* The pressure rates are only valid, if the female parts  
are with tapered threads, too.

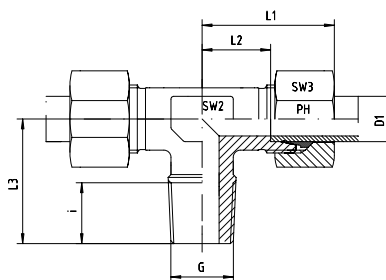

## Reihe / Series LL

Druck Pressure	Rohr A.D. Tube O.D.	Gewinde Thread	Ca. Maße Approx. Dimensions						Bestellzeichen Order-Code	Brutto-Preis Gross-Price
PN	D1	G	L1	L2	L3	i	SW2	SW3		Euro (€)
100	4	M 6 x 1 keg	21,0	11,0	17,0	8,0	9	10	TE-LL-04-M 6x1-k	
100	4	M 8 x 1 keg	21,0	11,0	17,0	8,0	9	10	TE-LL-04-M 8x1-k	
100	6	M 6 x 1 keg	21,0	9,5	17,0	8,0	9	12	TE-LL-06-M 6x1-k	
100	6	M 8 x 1 keg	21,0	9,5	17,0	8,0	9	12	TE-LL-06-M 8x1-k	
100	6	M 10 x 1 keg	21,0	9,5	17,0	8,0	9	12	TE-LL-06-M 10x1-k	
100	8	M 8 x 1 keg	23,0	11,5	20,0	8,0	12	14	TE-LL-08-M 8x1-k	*
100	8	M 10 x 1 keg	23,0	11,5	20,0	8,0	12	14	TE-LL-08-M 10x1-k	

## Reihe / Series L

Druck Pressure	Rohr A.D. Tube O.D.	Gewinde Thread	Ca. Maße Approx. Dimensions						Bestellzeichen Order-Code	Brutto-Preis Gross-Price
PN	D1	G	L1	L2	L3	i	SW2	SW3		Euro (€)
315	6	M 10 x 1 keg	27,0	12,0	20,0	8,0	12	14	TE-L-06-M 10x1-k	
315	8	M 12 x 1,5 keg	29,0	14,0	26,0	12,0	12	17	TE-L-08-M 12x1,5-k	
315	10	M 14 x 1,5 keg	30,0	15,0	27,0	12,0	14	19	TE-L-10-M 14x1,5-k	
315	12	M 16 x 1,5 keg	32,0	17,0	28,0	12,0	17	22	TE-L-12-M 16x1,5-k	
315	15	M 18 x 1,5 keg	36,0	21,0	32,0	12,0	19	27	TE-L-15-M 18x1,5-k	
315	18	M 22 x 1,5 keg	40,0	23,5	36,0	14,0	24	32	TE-L-18-M 22x1,5-k	

## Reihe / Series S

Druck Pressure	Rohr A.D. Tube O.D.	Gewinde Thread	Ca. Maße Approx. Dimensions						Bestellzeichen Order-Code	Brutto-Preis Gross-Price
PN	D1	G	L1	L2	L3	i	SW2	SW3		Euro (€)
630 **	6	M 12 x 1,5 keg	31,0	16,0	26,0	12,0	12	17	TE-S-06-M 12x1,5-k	
630 **	8	M 14 x 1,5 keg	32,0	17,0	27,0	12,0	14	19	TE-S-08-M 14x1,5-k	
630 **	10	M 16 x 1,5 keg	34,0	17,5	28,0	12,0	17	22	TE-S-10-M 16x1,5-k	
630 **	12	M 18 x 1,5 keg	38,0	21,5	28,0	12,0	17	24	TE-S-12-M 18x1,5-k	
630 **	14	M 20 x 1,5 keg	40,0	22,0	32,0	14,0	17	27	TE-S-14-M 20x1,5-k	
400 **	16	M 22 x 1,5 keg	43,0	24,5	32,0	14,0	19	30	TE-S-16-M 22x1,5-k	

\*Preis auf Anfrage\*/Price on request



T-Einschraubverschraubungen  
L- und S-Reihe  
Einschraubgewinde:  
Metrisches Feingewinde - Kegelig

\*\* Die angegebenen Druckstufen sind nur gültig,  
wenn die Einschraublöcher mit kegeligem Gewinde  
vorhanden sind.

Stud Branch Tees  
L- and S-Series  
Thread: Metric - Taper

\*\* The pressure rates are only valid, if the female parts  
are with tapered threads, too.

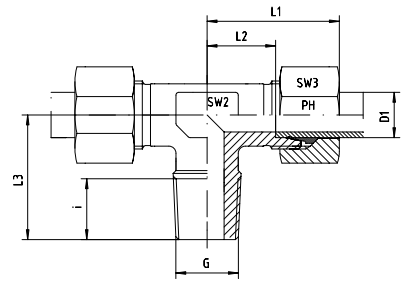

Reihe / Series L

Druck Pressure	Rohr A.D. Tube O.D.	Gewinde Thread	Ca. Maße Approx. Dimensions						Bestellzeichen Order-Code	Brutto-Preis Gross-Price
			PN	D1	G	L1	L2	L3		
315	6	M 10 x 1 keg	27,0	12,0	20,0	8,0	12	14	TE-L-06-M 10x1-k-SC	
315	8	M 12 x 1,5 keg	29,0	14,0	26,0	12,0	12	17	TE-L-08-M 12x1,5-k-SC	
315	10	M 14 x 1,5 keg	30,0	15,0	27,0	12,0	14	19	TE-L-10-M 14x1,5-k-SC	
315	12	M 16 x 1,5 keg	32,0	17,0	28,0	12,0	17	22	TE-L-12-M 16x1,5-k-SC	
315	15	M 18 x 1,5 keg	36,0	21,0	32,0	12,0	19	27	TE-L-15-M 18x1,5-k-SC	
315	18	M 22 x 1,5 keg	40,0	23,5	36,0	14,0	24	32	TE-L-18-M 22x1,5-k-SC	

Reihe / Series S

Druck Pressure	Rohr A.D. Tube O.D.	Gewinde Thread	Ca. Maße Approx. Dimensions						Bestellzeichen Order-Code	Brutto-Preis Gross-Price
			PN	D1	G	L1	L2	L3		
630 **	6	M 12 x 1,5 keg	31,0	16,0	26,0	12,0	12	17	TE-S-06-M 12x1,5-k-SC	
630 **	8	M 14 x 1,5 keg	32,0	17,0	27,0	12,0	14	19	TE-S-08-M 14x1,5-k-SC	
630 **	10	M 16 x 1,5 keg	34,0	17,5	28,0	12,0	17	22	TE-S-10-M 16x1,5-k-SC	
630 **	12	M 18 x 1,5 keg	38,0	21,5	28,0	12,0	17	24	TE-S-12-M 18x1,5-k-SC	
630 **	14	M 20 x 1,5 keg	40,0	22,0	32,0	14,0	17	27	TE-S-14-M 20x1,5-k-SC	
400 **	16	M 22 x 1,5 keg	43,0	24,5	32,0	14,0	19	30	TE-S-16-M 22x1,5-k-SC	

# TE - T - EINSCHRAUB - VERSCHRAUBUNGEN

TE - MALE - STUD - BRANCH - TEE - COUPLINGS



EDELSTAHL / STAINLESS STEEL  
VERBINDUNGSTECHNIK  
FLUID CONNECTORS

T-Einschraubverschraubungsstutzen

LL-, L- und S-Reihe

Einschraubgewinde:

Metrisches Feingewinde - Kegelig

\*\* Die angegebenen Druckstufen sind nur gültig,  
wenn die Einschraublöcher mit kegeligem Gewinde  
vorhanden sind.

Stud Branch Tee Bodies

LL-, L- and S-Series

Thread: Metric - Taper

\*\* The pressure rates are only valid, if the female parts  
are with tapered threads, too.

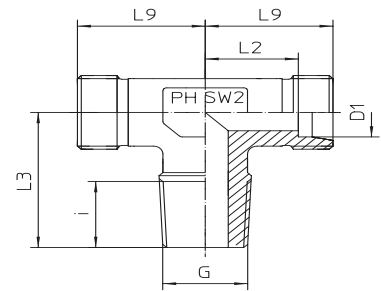

## Reihe / Series LL

Druck Pressure	Rohr A.D. Tube O.D.	Gewinde Thread	Ca. Maße Approx. Dimensions					Bestellzeichen Order-Code	Brutto-Preis Gross-Price
PN	D1	G	L2	L3	L9	i	SW2		Euro (€)
100	4	M 6 x 1 keg	11,0	17,0	15,0	8,0	9	TE-LL-04-M 6x1-k-OMD	
100	4	M 8 x 1 keg	11,0	17,0	15,0	8,0	9	TE-LL-04-M 8x1-k-OMD	
100	6	M 6 x 1 keg	9,5	17,0	15,0	8,0	9	TE-LL-06-M 6x1-k-OMD	
100	6	M 8 x 1 keg	9,5	17,0	15,0	8,0	9	TE-LL-06-M 8x1-k-OMD	
100	6	M 10 x 1 keg	9,5	17,0	15,0	8,0	9	TE-LL-06-M 10x1-k-OMD	
100	8	M 8 x 1 keg	11,5	20,0	17,0	8,0	12	TE-LL-08-M 8x1-k-OMD	*
100	8	M 10 x 1 keg	11,5	20,0	17,0	8,0	12	TE-LL-08-M 10x1-k-OMD	

## Reihe / Series L

Druck Pressure	Rohr A.D. Tube O.D.	Gewinde Thread	Ca. Maße Approx. Dimensions					Bestellzeichen Order-Code	Brutto-Preis Gross-Price
PN	D1	G	L2	L3	L9	i	SW2		Euro (€)
315	6	M 10 x 1 keg	12,0	20,0	19,0	8,0	12	TE-L-06-M 10x1-k-OMD	
315	8	M 12 x 1,5 keg	14,0	26,0	21,0	12,0	12	TE-L-08-M 12x1,5-k-OMD	
315	10	M 14 x 1,5 keg	15,0	27,0	22,0	12,0	14	TE-L-10-M 14x1,5-k-OMD	
315	12	M 16 x 1,5 keg	17,0	28,0	24,0	12,0	17	TE-L-12-M 16x1,5-k-OMD	
315	15	M 18 x 1,5 keg	21,0	32,0	28,0	12,0	19	TE-L-15-M 18x1,5-k-OMD	
315	18	M 22 x 1,5 keg	23,5	36,0		14,0	24	TE-L-18-M 22x1,5-k-OMD	

## Reihe / Series S

Druck Pressure	Rohr A.D. Tube O.D.	Gewinde Thread	Ca. Maße Approx. Dimensions					Bestellzeichen Order-Code	Brutto-Preis Gross-Price
PN	D1	G	L2	L3	L9	i	SW2		Euro (€)
630 **	6	M 12 x 1,5 keg	16,0	26,0	23,0	12,0	12	TE-S-06-M 12x1,5-k-OMD	
630 **	8	M 14 x 1,5 keg	17,0	27,0	24,0	12,0	14	TE-S-08-M 14x1,5-k-OMD	
630 **	10	M 16 x 1,5 keg	17,5	28,0	25,0	12,0	17	TE-S-10-M 16x1,5-k-OMD	
630 **	12	M 18 x 1,5 keg	21,5	28,0	29,0	12,0	17	TE-S-12-M 18x1,5-k-OMD	
630 **	14	M 20 x 1,5 keg	22,0	32,0	30,0	14,0	17	TE-S-14-M 20x1,5-k-OMD	
400 **	16	M 22 x 1,5 keg	24,5	32,0	33,0	14,0	19	TE-S-16-M 22x1,5-k-OMD	

\*Preis auf Anfrage\*/Price on request



T-Einschraubverschraubungen  
L- und S-Reihe  
Einschraubgewinde:  
Metrisches Feingewinde - Zylindrisch  
Abdichtung durch Dichtkante Form B

Stud Branch Tees  
L- and S-Series  
Thread: Metric - Parallel  
Sealing by Sealing Shoulder Form B

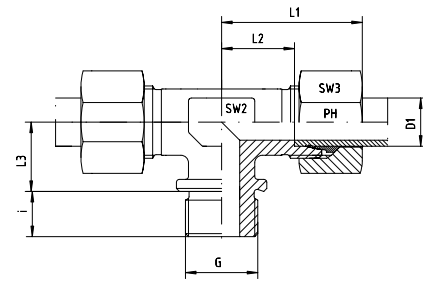

Reihe / Series L

Druck Pressure	Rohr A.D. Tube O.D.	Gewinde Thread	Ca. Maße Approx. Dimensions						Bestellzeichen Order-Code	Brutto-Preis Gross-Price
PN	D1	G	L1	L2	L3	i	SW2	SW3		Euro (€)
160	22	M 26 x 1,5 zyl	44,0	27,5	26,0	16,0	27	36	TE-L-22-M 26x1,5-z	
160	28	M 33 x 2 zyl	47,0	30,5	30,0	18,0	36	41	TE-L-28-M 33x2-z	
160	35	M 42 x 2 zyl	56,0	34,5	34,0	20,0	41	50	TE-L-35-M 42x2-z	
160	42	M 48 x 2 zyl	63,0	40,0	39,0	22,0	50	60	TE-L-42-M 48x2-z	

Reihe / Series S

Druck Pressure	Rohr A.D. Tube O.D.	Gewinde Thread	Ca. Maße Approx. Dimensions						Bestellzeichen Order-Code	Brutto-Preis Gross-Price
PN	D1	G	L1	L2	L3	i	SW2	SW3		Euro (€)
400	20	M 27 x 2 zyl	48,0	26,5	26,0	16,0	27	36	TE-S-20-M 27x2-z	
250	25	M 33 x 2 zyl	54,0	30,0	30,0	18,0	36	46	TE-S-25-M 33x2-z	
160	30	M 42 x 2 zyl	62,0	35,5	34,0	20,0	41	50	TE-S-30-M 42x2-z	
160	38	M 48 x 2 zyl	72,0	41,0	39,0	22,0	50	60	TE-S-38-M 48x2-z	

# TE - T - EINSCHRAUB - VERSCHRAUBUNGEN

TE - MALE - STUD - BRANCH - TEE - COUPLINGS



EDELSTAHL / STAINLESS STEEL  
VERBINDUNGSTECHNIK  
FLUID CONNECTORS

T-Einschraubverschraubungen

L- und S-Reihe

Einschraubgewinde:

Metrisches Feingewinde - Zylindrisch

Abdichtung durch Dichtkante Form B

Stud Branch Tees

L- and S-Series

Thread: Metric - Parallel

Sealing by Sealing Shoulder Form B

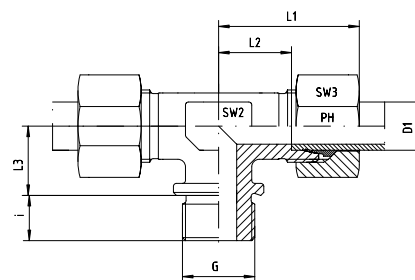

## Reihe / Series L

Druck Pressure	Rohr A.D. Tube O.D.	Gewinde Thread	Ca. Maße Approx. Dimensions						Bestellzeichen Order-Code	Brutto-Preis Gross-Price
PN	D1	G	L1	L2	L3	i	SW2	SW3		Euro (€)
160	22	M 26 x 1,5 zyl	44,0	27,5	26,0	16,0	27	36	TE-L-22-M 26x1,5-z-SC	
160	28	M 33 x 2 zyl	47,0	30,5	30,0	18,0	36	41	TE-L-28-M 33x2-z-SC	
160	35	M 42 x 2 zyl	56,0	34,5	34,0	20,0	41	50	TE-L-35-M 42x2-z-SC	
160	42	M 48 x 2 zyl	63,0	40,0	39,0	22,0	50	60	TE-L-42-M 48x2-z-SC	

## Reihe / Series S

Druck Pressure	Rohr A.D. Tube O.D.	Gewinde Thread	Ca. Maße Approx. Dimensions						Bestellzeichen Order-Code	Brutto-Preis Gross-Price
PN	D1	G	L1	L2	L3	i	SW2	SW3		Euro (€)
400	20	M 27 x 2 zyl	48,0	26,5	26,0	16,0	27	36	TE-S-20-M 27x2-z-SC	
250	25	M 33 x 2 zyl	54,0	30,0	30,0	18,0	36	46	TE-S-25-M 33x2-z-SC	
160	30	M 42 x 2 zyl	62,0	35,5	34,0	20,0	41	50	TE-S-30-M 42x2-z-SC	
160	38	M 48 x 2 zyl	72,0	41,0	39,0	22,0	50	60	TE-S-38-M 48x2-z-SC	





T-Einschraubverschraubungsstutzen  
L- und S-Reihe  
Einschraubgewinde:  
Metrisches Feingewinde - Zylindrisch  
Abdichtung durch Dichtkante Form B

Stud Branch Tee Bodies  
L- and S-Series  
Thread: Metric - Parallel  
Sealing by Sealing Shoulder Form B

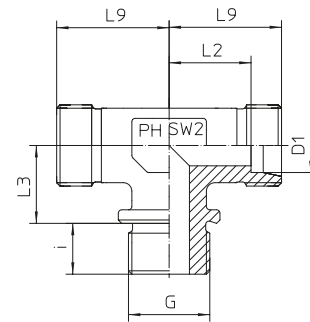

Reihe / Series L

Druck Pressure	Rohr A.D. Tube O.D.	Gewinde Thread	Ca. Maße Approx. Dimensions					Bestellzeichen Order-Code	Brutto-Preis Gross-Price
PN	D1	G	L2	L3	L9	i	SW2	Euro (€)	
160	22	M 26 x 1,5 zyl	27,5	26,0	35,0	16,0	27	TE-L-22-M 26x1,5-z-OMD	
160	28	M 33 x 2 zyl	30,5	30,0	38,0	18,0	36	TE-L-28-M 33x2-z-OMD	
160	35	M 42 x 2 zyl	34,5	34,0	45,0	20,0	41	TE-L-35-M 42x2-z-OMD	
160	42	M 48 x 2 zyl	40,0	39,0	51,0	22,0	50	TE-L-42-M 48x2-z-OMD	

Reihe / Series S

Druck Pressure	Rohr A.D. Tube O.D.	Gewinde Thread	Ca. Maße Approx. Dimensions					Bestellzeichen Order-Code	Brutto-Preis Gross-Price
PN	D1	G	L2	L3	L9	i	SW2	Euro (€)	
400	20	M 27 x 2 zyl	26,5	26,0	37,0	16,0	27	TE-S-20-M 27x2-z-OMD	
250	25	M 33 x 2 zyl	30,0	30,0	42,0	18,0	36	TE-S-25-M 33x2-z-OMD	
160	30	M 42 x 2 zyl	35,5	34,0	49,0	20,0	41	TE-S-30-M 42x2-z-OMD	
160	38	M 48 x 2 zyl	41,0	39,0	57,0	22,0	50	TE-S-38-M 48x2-z-OMD	

# TE - T - EINSCHRAUB - VERSCHRAUBUNGEN

TE - MALE - STUD - BRANCH - TEE - COUPLINGS



EDELSTAHL / STAINLESS STEEL  
VERBINDUNGSTECHNIK  
FLUID CONNECTORS

T-Einschraubverschraubungen  
LL-, L- und S-Reihe  
Einschraubgewinde: NPT

Stud Branch Tees  
LL-, L- and S-Series  
Thread: NPT

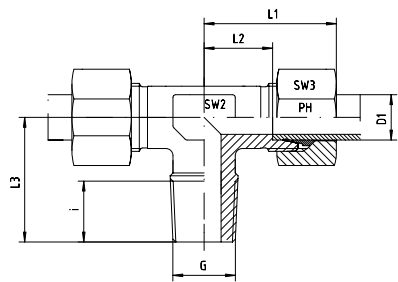

## Reihe / Series LL

Druck Pressure	Rohr A.D. Tube O.D.	Gewinde Thread	Ca. Maße Approx. Dimensions							Bestellzeichen Order-Code	Brutto-Preis Gross-Price
PN	D1	G	L1	L2	L3	i	SW2	SW3			Euro (€)
100	4	1/8" NPT	21,0	11,0	17,0	10,0	9	10	TE-LL-04-1/8"-NPT		*
100	6	1/8" NPT	21,0	9,5	17,0	10,0	9	12	TE-LL-06-1/8"-NPT		
100	8	1/8" NPT	23,0	11,5	20,0	10,0	12	14	TE-LL-08-1/8"-NPT		

## Reihe / Series L

Druck Pressure	Rohr A.D. Tube O.D.	Gewinde Thread	Ca. Maße Approx. Dimensions							Bestellzeichen Order-Code	Brutto-Preis Gross-Price
PN	D1	G	L1	L2	L3	i	SW2	SW3			Euro (€)
315	6	1/8" NPT	27,0	12,0	20,0	10,0	12	14	TE-L-06-1/8"-NPT		
315	6	1/4" NPT	27,0	12,0	25,0	15,0	12	14	TE-L-06-1/4"-NPT		
315	8	1/4" NPT	29,0	14,0	26,0	15,0	12	17	TE-L-08-1/4"-NPT		
315	10	1/4" NPT	30,0	15,0	27,0	15,0	14	19	TE-L-10-1/4"-NPT		
315	10	3/8" NPT	30,0	15,0	27,5	15,3	14	19	TE-L-10-3/8"-NPT		
315	10	1/2" NPT	37,0	21,0	33,0	20,0	17	19	TE-L-10-1/2"-NPT		
315	12	1/4" NPT	32,0	17,0	28,0	15,0	17	22	TE-L-12-1/4"-NPT		
315	12	3/8" NPT	32,0	17,0	28,0	15,3	17	22	TE-L-12-3/8"-NPT		
315	12	1/2" NPT	36,0	21,0	34,0	20,0	17	22	TE-L-12-1/2"-NPT		
315	15	3/8" NPT	36,0	21,0	34,0	15,3	19	27	TE-L-15-3/8"-NPT		*
315	15	1/2" NPT	36,0	21,0	34,0	20,0	19	27	TE-L-15-1/2"-NPT		
315	18	1/2" NPT	40,0	23,5	36,0	20,0	24	32	TE-L-18-1/2"-NPT		
160	22	3/4" NPT	44,0	27,5	42,0	20,0	27	36	TE-L-22-3/4"-NPT		
160	28	1" NPT	47,0	30,5	48,0	25,0	36	41	TE-L-28-1"-NPT		
160	35	1 1/4" NPT	56,0	34,5	54,0	25,5	41	50	TE-L-35-1 1/4"-NPT		
160	42	1 1/2" NPT	63,0	40,0	61,0	26,0	50	60	TE-L-42-1 1/2"-NPT		

## Reihe / Series S

Druck Pressure	Rohr A.D. Tube O.D.	Gewinde Thread	Ca. Maße Approx. Dimensions							Bestellzeichen Order-Code	Brutto-Preis Gross-Price
PN	D1	G	L1	L2	L3	i	SW2	SW3			Euro (€)
630	6	1/4" NPT	31,0	16,0	26,0	15,0	12	17	TE-S-06-1/4"-NPT		
630	8	1/4" NPT	32,0	17,0	27,0	15,0	14	19	TE-S-08-1/4"-NPT		
630	10	1/4" NPT	34,0	17,5	28,0	15,0	17	22	TE-S-10-1/4"-NPT		*
630	10	3/8" NPT	34,0	17,5	28,0	15,3	17	22	TE-S-10-3/8"-NPT		
630	10	1/2" NPT				20,0	17	22	TE-S-10-1/2"-NPT		*
630	12	1/4" NPT	38,0	21,5	29,0	15,0	17	24	TE-S-12-1/4"-NPT		*
630	12	3/8" NPT	38,0	21,5	28,0	15,3	17	24	TE-S-12-3/8"-NPT		
630	12	1/2" NPT	39,0	21,5	34,0	20,0	19	24	TE-S-12-1/2"-NPT		
630	14	1/2" NPT	40,0	22,0	34,0	20,0	19	27	TE-S-14-1/2"-NPT		
400	16	1/2" NPT	43,0	24,5	36,0	20,0	24	30	TE-S-16-1/2"-NPT		
400	20	3/4" NPT	48,0	26,5	42,0	20,0	27	36	TE-S-20-3/4"-NPT		
400	25	1" NPT	54,0	30,0	48,0	25,0	36	46	TE-S-25-1"-NPT		
400	30	1 1/4" NPT	62,0	35,5	54,0	25,5	41	50	TE-S-30-1 1/4"-NPT		
315	38	1 1/2" NPT	72,0	41,0	61,0	26,0	50	60	TE-S-38-1 1/2"-NPT		

\*Preis auf Anfrage/\*Price on request



尚府貿易有限公司  
www.sunflexhose.com.tw



T-Einschraubverschraubungen  
L- und S-Reihe  
Einschraubgewinde: NPT

Stud Branch Tees  
L- and S-Series  
Thread: NPT

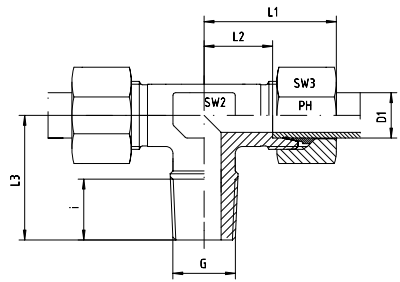

Reihe / Series L

Druck Pressure	Rohr A.D. Tube O.D.	Gewinde Thread	Ca. Maße Approx. Dimensions							Bestellzeichen Order-Code	Brutto-Preis Gross-Price
PN	D1	G	L1	L2	L3	i	SW2	SW3			Euro (€)
315	6	1/8" NPT	27,0	12,0	20,0	10,0	12	14	TE-L-06-1/8"-NPT-SC		
315	6	1/4" NPT	27,0	12,0	25,0	15,0	12	14	TE-L-06-1/4"-NPT-SC		
315	8	1/4" NPT	29,0	14,0	26,0	15,0	12	17	TE-L-08-1/4"-NPT-SC		
315	10	1/4" NPT	30,0	15,0	27,0	15,0	14	19	TE-L-10-1/4"-NPT-SC		
315	10	3/8" NPT	30,0	15,0	27,5	15,3	14	19	TE-L-10-3/8"-NPT-SC		
315	10	1/2" NPT	37,0	21,0	33,0	20,0	17	19	TE-L-10-1/2"-NPT-SC		
315	12	1/4" NPT	32,0	17,0	28,0	15,0	17	22	TE-L-12-1/4"-NPT-SC		
315	12	3/8" NPT	32,0	17,0	28,0	15,3	17	22	TE-L-12-3/8"-NPT-SC		
315	12	1/2" NPT	36,0	21,0	34,0	20,0	17	22	TE-L-12-1/2"-NPT-SC		
315	15	3/8" NPT	36,0	21,0	34,0	15,3	19	27	TE-L-15-3/8"-NPT-SC		*
315	15	1/2" NPT	36,0	21,0	34,0	20,0	19	27	TE-L-15-1/2"-NPT-SC		
315	18	1/2" NPT	40,0	23,5	36,0	20,0	24	32	TE-L-18-1/2"-NPT-SC		
160	22	3/4" NPT	44,0	27,5	42,0	20,0	27	36	TE-L-22-3/4"-NPT-SC		
160	28	1" NPT	47,0	30,5	48,0	25,0	36	41	TE-L-28-1"-NPT-SC		
160	35	1 1/4" NPT	56,0	34,5	54,0	25,5	41	50	TE-L-35-1 1/4"-NPT-SC		
160	42	1 1/2" NPT	63,0	40,0	61,0	26,0	50	60	TE-L-42-1 1/2"-NPT-SC		

Reihe / Series S

Druck Pressure	Rohr A.D. Tube O.D.	Gewinde Thread	Ca. Maße Approx. Dimensions							Bestellzeichen Order-Code	Brutto-Preis Gross-Price
PN	D1	G	L1	L2	L3	i	SW2	SW3			Euro (€)
630	6	1/4" NPT	31,0	16,0	26,0	15,0	12	17	TE-S-06-1/4"-NPT-SC		
630	8	1/4" NPT	32,0	17,0	27,0	15,0	14	19	TE-S-08-1/4"-NPT-SC		
630	10	1/4" NPT	34,0	17,5	28,0	15,0	17	22	TE-S-10-1/4"-NPT-SC		*
630	10	3/8" NPT	34,0	17,5	28,0	15,3	17	22	TE-S-10-3/8"-NPT-SC		
630	10	1/2" NPT				20,0	17	22	TE-S-10-1/2"-NPT-SC		*
630	12	1/4" NPT	38,0	21,5	29,0	15,0	17	24	TE-S-12-1/4"-NPT-SC		*
630	12	3/8" NPT	38,0	21,5	28,0	15,3	17	24	TE-S-12-3/8"-NPT-SC		
630	12	1/2" NPT	39,0	21,5	34,0	20,0	19	24	TE-S-12-1/2"-NPT-SC		
630	14	1/2" NPT	40,0	22,0	34,0	20,0	19	27	TE-S-14-1/2"-NPT-SC		
400	16	1/2" NPT	43,0	24,5	36,0	20,0	24	30	TE-S-16-1/2"-NPT-SC		
400	20	3/4" NPT	48,0	26,5	42,0	20,0	27	36	TE-S-20-3/4"-NPT-SC		
400	25	1" NPT	54,0	30,0	48,0	25,0	36	46	TE-S-25-1"-NPT-SC		
400	30	1 1/4" NPT	62,0	35,5	54,0	25,5	41	50	TE-S-30-1 1/4"-NPT-SC		
315	38	1 1/2" NPT	72,0	41,0	61,0	26,0	50	60	TE-S-38-1 1/2"-NPT-SC		

\*Preis auf Anfrage/\*Price on request

# TE - T - EINSCHRAUB - VERSCHRAUBUNGEN

TE - MALE - STUD - BRANCH - TEE - COUPLINGS



EDELSTAHL / STAINLESS STEEL  
VERBINDUNGSTECHNIK  
FLUID CONNECTORS

T-Einschraubverschraubungsstutzen  
LL-, L- und S-Reihe  
Einschraubgewinde: NPT

Stud Branch Tee Bodies  
LL-, L- and S-Series  
Thread: NPT

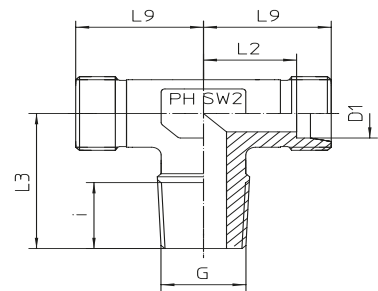

## Reihe / Series LL

Druck Pressure	Rohr A.D. Tube O.D.	Gewinde Thread	Ca. Maße Approx. Dimensions					Bestellzeichen Order-Code	Brutto-Preis Gross-Price
PN	D1	G	L2	L3	L9	i	SW2	Euro (€)	
100	4	1/8" NPT	11,0	17,0	15,0	10,0	9	TE-LL-04-1/8"-NPT-OMD	*
100	6	1/8" NPT	9,5	17,0	15,0	10,0	9	TE-LL-06-1/8"-NPT-OMD	
100	8	1/8" NPT	11,5	20,0	17,0	10,0	12	TE-LL-08-1/8"-NPT-OMD	

## Reihe / Series L

Druck Pressure	Rohr A.D. Tube O.D.	Gewinde Thread	Ca. Maße Approx. Dimensions					Bestellzeichen Order-Code	Brutto-Preis Gross-Price
PN	D1	G	L2	L3	L9	i	SW2	Euro (€)	
315	6	1/8" NPT	12,0	20,0	19,0	10,0	12	TE-L-06-1/8"-NPT-OMD	
315	6	1/4" NPT	12,0	25,0	19,0	15,0	12	TE-L-06-1/4"-NPT-OMD	
315	8	1/4" NPT	14,0	26,0	21,0	15,0	12	TE-L-08-1/4"-NPT-OMD	
315	10	1/4" NPT	15,0	27,0	22,0	15,0	14	TE-L-10-1/4"-NPT-OMD	
315	10	3/8" NPT	15,0	28,0	22,0	15,3	14	TE-L-10-3/8"-NPT-OMD	
315	10	1/2" NPT	21,0	32,5	28,0	20,0	17	TE-L-10-1/2"-NPT-OMD	
315	12	1/4" NPT	17,0	28,0	24,0	15,0	17	TE-L-12-1/4"-NPT-OMD	
315	12	3/8" NPT	17,0	28,0	24,0	15,3	17	TE-L-12-3/8"-NPT-OMD	
315	12	1/2" NPT	21,0	32,5	27,5	20,0	17	TE-L-12-1/2"-NPT-OMD	
315	15	3/8" NPT	21,0	32,0	28,0	15,3	19	TE-L-15-3/8"-NPT-OMD	*
315	15	1/2" NPT	21,0	34,0	28,0	20,0	19	TE-L-15-1/2"-NPT-OMD	
315	18	1/2" NPT	23,5	36,0	31,0	20,0	24	TE-L-18-1/2"-NPT-OMD	
160	22	3/4" NPT	27,5	42,0	35,0	20,0	27	TE-L-22-3/4"-NPT-OMD	
160	28	1" NPT	30,5	48,0	38,0	25,0	36	TE-L-28-1"-NPT-OMD	
160	35	1 1/4" NPT	34,5	54,0	45,0	25,5	41	TE-L-35-1 1/4"-NPT-OMD	
160	42	1 1/2" NPT	40,0	61,0	51,0	26,0	50	TE-L-42-1 1/2"-NPT-OMD	

## Reihe / Series S

Druck Pressure	Rohr A.D. Tube O.D.	Gewinde Thread	Ca. Maße Approx. Dimensions					Bestellzeichen Order-Code	Brutto-Preis Gross-Price
PN	D1	G	L2	L3	L9	i	SW2	Euro (€)	
630	6	1/4" NPT	16,0	26,0	23,0	15,0	12	TE-S-06-1/4"-NPT-OMD	
630	8	1/4" NPT	17,0	27,0	24,0	15,0	14	TE-S-08-1/4"-NPT-OMD	
630	10	1/4" NPT	17,5	28,0	25,0	15,0	17	TE-S-10-1/4"-NPT-OMD	*
630	10	3/8" NPT	17,5	28,0	25,0	15,3	17	TE-S-10-3/8"-NPT-OMD	
630	10	1/2" NPT			25,0	20,0	17	TE-S-10-1/2"-NPT-OMD	*
630	12	1/4" NPT	21,5	29,0	29,0	15,0	17	TE-S-12-1/4"-NPT-OMD	*
630	12	3/8" NPT	21,5	28,0	29,0	15,3	17	TE-S-12-3/8"-NPT-OMD	
630	12	1/2" NPT	21,5	32,5	29,0	20,0	17	TE-S-12-1/2"-NPT-OMD	
630	14	1/2" NPT	22,0	34,0	30,0	20,0	19	TE-S-14-1/2"-NPT-OMD	
400	16	1/2" NPT	24,5	36,0	33,0	20,0	24	TE-S-16-1/2"-NPT-OMD	
400	20	3/4" NPT	26,5	42,0	37,0	20,0	27	TE-S-20-3/4"-NPT-OMD	
400	25	1" NPT	30,0	48,0	42,0	25,0	36	TE-S-25-1"-NPT-OMD	
400	30	1 1/4" NPT	35,5	54,0	49,0	25,5	41	TE-S-30-1 1/4"-NPT-OMD	
315	38	1 1/2" NPT	41,0	61,0	57,0	26,0	50	TE-S-38-1 1/2"-NPT-OMD	

\*Preis auf Anfrage\*/Price on request





L-Einschraubverschraubungen  
LL-, L- und S-Reihe  
Einschraubgewinde:  
Whitworth-Rohrgewinde - Kegelig

\*\* Die angegebenen Druckstufen sind nur gültig,  
wenn die Einschraublöcher mit kegeligem Gewinde  
vorhanden sind.

Stud Barrel Tees  
LL-, L- and S-Series  
Thread: BSP - Taper

\*\* The pressure rates are only valid, if the female parts  
are with tapered threads, too.

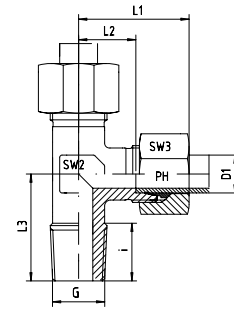

Reihe / Series LL

Druck Pressure	Rohr A.D. Tube O.D.	Gewinde Thread	Ca. Maße Approx. Dimensions						Bestellzeichen Order-Code	Brutto-Preis Gross-Price
PN	D1	G	L1	L2	L3	i	SW2	SW3		Euro (€)
100	4	R 1/8" keg	21,0	11,0	17,0	8,0	9	10	LE-LL-04-R 1/8"-k	
100	6	R 1/8" keg	21,0	9,5	17,0	8,0	9	12	LE-LL-06-R 1/8"-k	
100	8	R 1/8" keg	23,0	11,5	20,0	8,0	12	14	LE-LL-08-R 1/8"-k	

Reihe / Series L

Druck Pressure	Rohr A.D. Tube O.D.	Gewinde Thread	Ca. Maße Approx. Dimensions						Bestellzeichen Order-Code	Brutto-Preis Gross-Price
PN	D1	G	L1	L2	L3	i	SW2	SW3		Euro (€)
315	6	R 1/8" keg	27,0	12,0	20,0	8,0	12	14	LE-L-06-R 1/8"-k	
315	6	R 1/4" keg	27,0	12,0	26,0	12,0	12	14	LE-L-06-R 1/4"-k	
315	8	R 1/4" keg	29,0	14,0	26,0	12,0	12	17	LE-L-08-R 1/4"-k	
315	8	R 3/8" keg	32,0	15,0	28,0	12,0	14	17	LE-L-08-R 3/8"-k	
315	10	R 1/8" keg				8,0	14	19	LE-L-10-R 1/8"-k	*
315	10	R 1/4" keg	30,0	15,0	27,0	12,0	14	19	LE-L-10-R 1/4"-k	
315	10	R 3/8" keg	30,0	15,0	28,0	12,0	14	19	LE-L-10-R 3/8"-k	
315	10	R 1/2" keg				14,0	17	19	LE-L-10-R 1/2"-k	*
315	12	R 1/4" keg	32,0	17,5	28,0	12,0	17	22	LE-L-12-R 1/4"-k	
315	12	R 3/8" keg	32,0	17,5	28,0	12,0	17	22	LE-L-12-R 3/8"-k	
315	12	R 1/2" keg				14,0	17	22	LE-L-12-R 1/2"-k	
315	15	R 3/8" keg	36,0	21,0	32,0	12,0	19	27	LE-L-15-R 3/8"-k	*
315	15	R 1/2" keg	36,0	21,0	34,0	14,0	19	27	LE-L-15-R 1/2"-k	
315	18	R 1/2" keg	40,0	23,5	36,0	14,0	24	32	LE-L-18-R 1/2"-k	

Reihe / Series S

Druck Pressure	Rohr A.D. Tube O.D.	Gewinde Thread	Ca. Maße Approx. Dimensions						Bestellzeichen Order-Code	Brutto-Preis Gross-Price
PN	D1	G	L1	L2	L3	i	SW2	SW3		Euro (€)
630 **	6	R 1/4" keg	31,0	16,5	26,0	12,0	12	17	LE-S-06-R 1/4"-k	
630 **	8	R 1/4" keg	32,0	17,0	27,0	12,0	14	19	LE-S-08-R 1/4"-k	
630 **	10	R 3/8" keg	34,0	17,5	28,0	12,0	17	22	LE-S-10-R 3/8"-k	
630 **	12	R 3/8" keg	38,0	21,5	28,0	12,0	17	24	LE-S-12-R 3/8"-k	
630 **	12	R 1/2" keg	38,0	21,5	33,0	14,0	19	24	LE-S-12-R 1/2"-k	
630 **	14	R 1/2" keg	40,0	22,0	32,0	14,0	19	27	LE-S-14-R 1/2"-k	
400 **	16	R 1/2" keg	43,0	24,5	32,0	14,0	24	30	LE-S-16-R 1/2"-k	

\*Preis auf Anfrage/\*Price on request

# LE - L - EINSCHRAUB - VERSCHRAUBUNGEN

## LE - MALE - STUD - RUN - TEE - COUPLINGS



L-Einschraubverschraubungen  
L- und S-Reihe  
Einschraubgewinde:  
Whitworth-Rohrgewinde - Kegelig

\*\* Die angegebenen Druckstufen sind nur gültig,  
wenn die Einschraublöcher mit kegeligem Gewinde  
vorhanden sind.

Stud Barrel Tees  
L- and S-Series  
Thread: BSP - Taper

\*\* The pressure rates are only valid, if the female parts  
are with tapered threads, too.

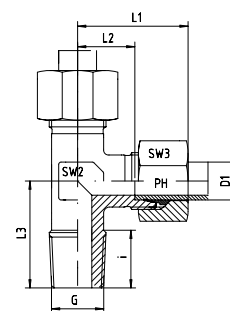

### Reihe / Series L

Druck Pressure	Rohr A.D. Tube O.D.	Gewinde Thread	Ca. Maße Approx. Dimensions						Bestellzeichen Order-Code	Brutto-Preis Gross-Price
PN	D1	G	L1	L2	L3	i	SW2	SW3		Euro (€)
315	6	R 1/8" keg	27,0	12,0	20,0	8,0	12	14	LE-L-06-R 1/8"-k-SC	
315	6	R 1/4" keg	27,0	12,0	26,0	12,0	12	14	LE-L-06-R 1/4"-k-SC	
315	8	R 1/4" keg	29,0	14,0	26,0	12,0	12	17	LE-L-08-R 1/4"-k-SC	
315	8	R 3/8" keg	32,0	15,0	28,0	12,0	14	17	LE-L-08-R 3/8"-k-SC	
315	10	R 1/8" keg				8,0	14	19	LE-L-10-R 1/8"-k-SC	*
315	10	R 1/4" keg	30,0	15,0	27,0	12,0	14	19	LE-L-10-R 1/4"-k-SC	
315	10	R 3/8" keg	30,0	15,0	28,0	12,0	14	19	LE-L-10-R 3/8"-k-SC	
315	10	R 1/2" keg				14,0	17	19	LE-L-10-R 1/2"-k-SC	*
315	12	R 1/4" keg	32,0	17,5	28,0	12,0	17	22	LE-L-12-R 1/4"-k-SC	
315	12	R 3/8" keg	32,0	17,5	28,0	12,0	17	22	LE-L-12-R 3/8"-k-SC	
315	12	R 1/2" keg				14,0	17	22	LE-L-12-R 1/2"-k-SC	
315	15	R 3/8" keg	36,0	21,0	32,0	12,0	19	27	LE-L-15-R 3/8"-k-SC	*
315	15	R 1/2" keg	36,0	21,0	34,0	14,0	19	27	LE-L-15-R 1/2"-k-SC	
315	18	R 1/2" keg	40,0	23,5	36,0	14,0	24	32	LE-L-18-R 1/2"-k-SC	

### Reihe / Series S

Druck Pressure	Rohr A.D. Tube O.D.	Gewinde Thread	Ca. Maße Approx. Dimensions						Bestellzeichen Order-Code	Brutto-Preis Gross-Price
PN	D1	G	L1	L2	L3	i	SW2	SW3		Euro (€)
630 **	6	R 1/4" keg	31,0	16,5	26,0	12,0	12	17	LE-S-06-R 1/4"-k-SC	
630 **	8	R 1/4" keg	32,0	17,0	27,0	12,0	14	19	LE-S-08-R 1/4"-k-SC	
630 **	10	R 3/8" keg	34,0	17,5	28,0	12,0	17	22	LE-S-10-R 3/8"-k-SC	
630 **	12	R 3/8" keg	38,0	21,5	28,0	12,0	17	24	LE-S-12-R 3/8"-k-SC	
630 **	12	R 1/2" keg	38,0	21,5	33,0	14,0	19	24	LE-S-12-R 1/2"-k-SC	
630 **	14	R 1/2" keg	40,0	22,0	32,0	14,0	19	27	LE-S-14-R 1/2"-k-SC	
400 **	16	R 1/2" keg	43,0	24,5	32,0	14,0	24	30	LE-S-16-R 1/2"-k-SC	

\*Preis auf Anfrage/\*\*Price on request



L-Einschraubverschraubungsstutzen  
LL-, L- und S-Reihe  
Einschraubgewinde:  
Whitworth-Rohrgewinde - Kegelig

\*\* Die angegebenen Druckstufen sind nur gültig,  
wenn die Einschraublöcher mit kegeligem Gewinde  
vorhanden sind.

Stud Barrel Tee Bodies  
LL-, L- and S-Series  
Thread: BSP - Taper

\*\* The pressure rates are only valid, if the female parts  
are with tapered threads, too.

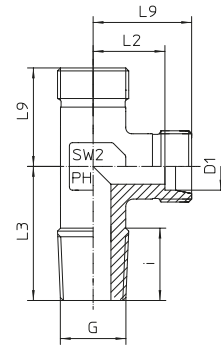

Reihe / Series LL

Druck Pressure	Rohr A.D. Tube O.D.	Gewinde Thread	Ca. Maße Approx. Dimensions					Bestellzeichen Order-Code	Brutto-Preis Gross-Price
PN	D1	G	L2	L3	L9	i	SW2	Euro (€)	
100	4	R 1/8" keg	11,0	17,0	15,0	8,0	9	LE-LL-04-R 1/8"-k-OMD	
100	6	R 1/8" keg	9,5	17,0	15,0	8,0	9	LE-LL-06-R 1/8"-k-OMD	
100	8	R 1/8" keg	11,5	20,0	17,0	8,0	12	LE-LL-08-R 1/8"-k-OMD	

Reihe / Series L

Druck Pressure	Rohr A.D. Tube O.D.	Gewinde Thread	Ca. Maße Approx. Dimensions					Bestellzeichen Order-Code	Brutto-Preis Gross-Price
PN	D1	G	L2	L3	L9	i	SW2	Euro (€)	
315	6	R 1/8" keg	12,0	20,0	19,0	8,0	12	LE-L-06-R 1/8"-k-OMD	
315	6	R 1/4" keg	12,0	26,0	19,0	12,0	12	LE-L-06-R 1/4"-k-OMD	
315	8	R 1/4" keg	14,0	26,0	21,0	12,0	12	LE-L-08-R 1/4"-k-OMD	
315	8	R 3/8" keg	17,0	28,0	22,0	12,0	14	LE-L-08-R 3/8"-k-OMD	
315	10	R 1/8" keg				8,0	14	LE-L-10-R 1/8"-k-OMD	*
315	10	R 1/4" keg	15,0	27,0	22,0	12,0	14	LE-L-10-R 1/4"-k-OMD	
315	10	R 3/8" keg	15,0	28,0	22,0	12,0	14	LE-L-10-R 3/8"-k-OMD	
315	10	R 1/2" keg				14,0	17	LE-L-10-R 1/2"-k-OMD	*
315	12	R 1/4" keg	17,5	28,0	24,0	12,0	17	LE-L-12-R 1/4"-k-OMD	
315	12	R 3/8" keg	17,5	28,0	24,0	12,0	17	LE-L-12-R 3/8"-k-OMD	
315	12	R 1/2" keg				14,0	17	LE-L-12-R 1/2"-k-OMD	
315	15	R 3/8" keg	21,0	32,0	28,0	12,0	19	LE-L-15-R 3/8"-k-OMD	*
315	15	R 1/2" keg	21,0	34,0	28,0	14,0	19	LE-L-15-R 1/2"-k-OMD	
315	18	R 1/2" keg	23,5	36,0		14,0	24	LE-L-18-R 1/2"-k-OMD	

Reihe / Series S

Druck Pressure	Rohr A.D. Tube O.D.	Gewinde Thread	Ca. Maße Approx. Dimensions					Bestellzeichen Order-Code	Brutto-Preis Gross-Price
PN	D1	G	L2	L3	L9	i	SW2	Euro (€)	
630 **	6	R 1/4" keg	16,5	26,0	23,0	12,0	12	LE-S-06-R 1/4"-k-OMD	
630 **	8	R 1/4" keg	17,0	27,0	24,0	12,0	14	LE-S-08-R 1/4"-k-OMD	
630 **	10	R 3/8" keg	17,5	28,0	25,0	12,0	17	LE-S-10-R 3/8"-k-OMD	
630 **	12	R 3/8" keg	21,5	28,0	29,0	12,0	17	LE-S-12-R 3/8"-k-OMD	
630 **	12	R 1/2" keg	21,5	33,0		14,0	19	LE-S-12-R 1/2"-k-OMD	
630 **	14	R 1/2" keg	22,0	32,0		14,0	19	LE-S-14-R 1/2"-k-OMD	
400 **	16	R 1/2" keg	24,5	32,0		14,0	24	LE-S-16-R 1/2"-k-OMD	

\*Preis auf Anfrage\*/Price on request



# LE - L - EINSCHRAUB - VERSCHRAUBUNGEN

LE - MALE - STUD - RUN - TEE - COUPLINGS

L-Einschraubverschraubungen  
L- und S-Reihe  
Einschraubgewinde:  
Whitworth-Rohrgewinde - Zylindrisch  
Abdichtung durch Dichtkante Form B

Stud Barrel Tees  
L- and S-Series  
Thread: BSP - Parallel  
Sealing by Sealing Shoulder Form B

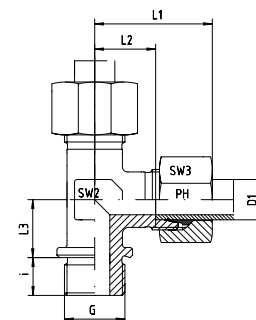

## Reihe / Series L

Druck Pressure	Rohr A.D. Tube O.D.	Gewinde Thread	Ca. Maße Approx. Dimensions						Bestellzeichen Order-Code	Brutto-Preis Gross-Price
PN	D1	G	L1	L2	L3	i	SW2	SW3		Euro (€)
160	22	G 3/4" zyl	44,0	27,5	26,0	16,0	27	36	LE-L-22-R 3/4"-z	
160	28	G 1" zyl	47,0	30,5	30,0	18,0	36	41	LE-L-28-R 1"-z	
160	35	G 1 1/4" zyl	56,0	34,5	34,0	20,0	41	50	LE-L-35-R 1 1/4"-z	
160	42	G 1 1/2" zyl	63,0	40,0	39,0	22,0	50	60	LE-L-42-R 1 1/2"-z	

## Reihe / Series S

Druck Pressure	Rohr A.D. Tube O.D.	Gewinde Thread	Ca. Maße Approx. Dimensions						Bestellzeichen Order-Code	Brutto-Preis Gross-Price
PN	D1	G	L1	L2	L3	i	SW2	SW3		Euro (€)
400	20	G 3/4" zyl	48,0	26,5	26,0	16,0	27	36	LE-S-20-R 3/4"-z	
250	25	G 1" zyl	54,0	30,0	30,0	18,0	36	46	LE-S-25-R 1"-z	
160	30	G 1 1/4" zyl	62,0	35,5	34,0	20,0	41	50	LE-S-30-R 1 1/4"-z	
160	38	G 1 1/2" zyl	72,0	41,0	39,0	22,0	50	60	LE-S-38-R 1 1/2"-z	





L-Einschraubverschraubungen  
L- und S-Reihe  
Einschraubgewinde:  
Whitworth-Rohrgewinde - Zylindrisch  
Abdichtung durch Dichtkante Form B

Stud Barrel Tees  
L- and S-Series  
Thread: BSP - Parallel  
Sealing by Sealing Shoulder Form B

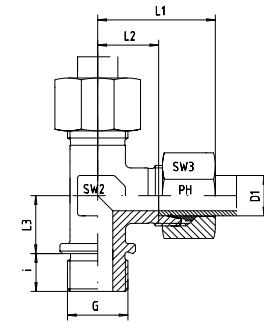

Reihe / Series L

Druck Pressure	Rohr A.D. Tube O.D.	Gewinde Thread	Ca. Maße Approx. Dimensions					Bestellzeichen Order-Code		Brutto-Preis Gross-Price
PN	D1	G	L1	L2	L3	i	SW2	SW3		Euro (€)
160	22	G 3/4" zyl	44,0	27,5	26,0	16,0	27	36	LE-L-22-R 3/4"-z-SC	
160	28	G 1" zyl	47,0	30,5	30,0	18,0	36	41	LE-L-28-R 1"-z-SC	
160	35	G 1 1/4" zyl	56,0	34,5	34,0	20,0	41	50	LE-L-35-R 1 1/4"-z-SC	
160	42	G 1 1/2" zyl	63,0	40,0	39,0	22,0	50	60	LE-L-42-R 1 1/2"-z-SC	

Reihe / Series S

Druck Pressure	Rohr A.D. Tube O.D.	Gewinde Thread	Ca. Maße Approx. Dimensions					Bestellzeichen Order-Code		Brutto-Preis Gross-Price
PN	D1	G	L1	L2	L3	i	SW2	SW3		Euro (€)
400	20	G 3/4" zyl	48,0	26,5	26,0	16,0	27	36	LE-S-20-R 3/4"-z-SC	
250	25	G 1" zyl	54,0	30,0	30,0	18,0	36	46	LE-S-25-R 1"-z-SC	
160	30	G 1 1/4" zyl	62,0	35,5	34,0	20,0	41	50	LE-S-30-R 1 1/4"-z-SC	
160	38	G 1 1/2" zyl	72,0	41,0	39,0	22,0	50	60	LE-S-38-R 1 1/2"-z-SC	

# LE - L - EINSCHRAUB - VERSCHRAUBUNGEN

## LE - MALE - STUD - RUN - TEE - COUPLINGS



EDELSTAHL / STAINLESS STEEL  
VERBINDUNGSTECHNIK  
FLUID CONNECTORS

L-Einschraubverschraubungsstutzen  
L- und S-Reihe  
Einschraubgewinde:  
Whitworth-Rohrgewinde - Zylindrisch  
Abdichtung durch Dichtkante Form B

Stud Barrel Tee Bodies  
L- and S-Series  
Thread: BSP - Parallel  
Sealing by Sealing Shoulder Form B

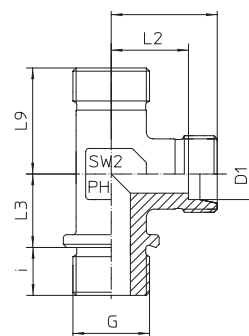

### Reihe / Series L

Druck Pressure	Rohr A.D. Tube O.D.	Gewinde Thread	Ca. Maße Approx. Dimensions					Bestellzeichen Order-Code	Brutto-Preis Gross-Price
PN	D1	G	L2	L3	L9	i	SW2	Euro (€)	
160	22	G 3/4" zyl	27,5	26,0	35,0	16,0	27	LE-L-22-R 3/4"-z-OMD	
160	28	G 1" zyl	30,5	30,0	38,0	18,0	36	LE-L-28-R 1"-z-OMD	
160	35	G 1 1/4" zyl	34,5	34,0	45,0	20,0	41	LE-L-35-R 1 1/4"-z-OMD	
160	42	G 1 1/2" zyl	40,0	39,0	51,0	22,0	50	LE-L-42-R 1 1/2"-z-OMD	

### Reihe / Series S

Druck Pressure	Rohr A.D. Tube O.D.	Gewinde Thread	Ca. Maße Approx. Dimensions					Bestellzeichen Order-Code	Brutto-Preis Gross-Price
PN	D1	G	L2	L3	L9	i	SW2	Euro (€)	
400	20	G 3/4" zyl	26,5	26,0	37,0	16,0	27	LE-S-20-R 3/4"-z-OMD	
250	25	G 1" zyl	30,0	30,0	42,0	18,0	36	LE-S-25-R 1"-z-OMD	
160	30	G 1 1/4" zyl	35,5	34,0	49,0	20,0	41	LE-S-30-R 1 1/4"-z-OMD	
160	38	G 1 1/2" zyl	41,0	39,0	57,0	22,0	50	LE-S-38-R 1 1/2"-z-OMD	



L-Einschraubverschraubungen  
LL-, L- und S-Reihe  
Einschraubgewinde:  
Metrisches Feingewinde - Kegelig

\*\* Die angegebenen Druckstufen sind nur gültig,  
wenn die Einschraublöcher mit kegeligem Gewinde  
vorhanden sind.

Stud Barrel Tees  
LL-, L- and S-Series  
Thread: Metric - Taper

\*\* The pressure rates are only valid, if the female parts  
are with tapered threads, too.

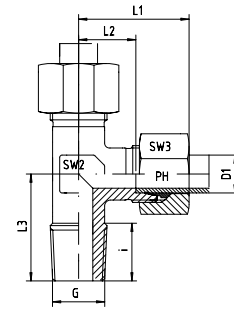

Reihe / Series LL

Druck Pressure	Rohr A.D. Tube O.D.	Gewinde Thread	Ca. Maße Approx. Dimensions						Bestellzeichen Order-Code	Brutto-Preis Gross-Price
PN	D1	G	L1	L2	L3	i	SW2	SW3		Euro (€)
100	4	M 6 x 1 keg	21,0	11,0	17,0	8,0	9	10	LE-LL-04-M 6x1-k	*
100	4	M 8 x 1 keg	21,0	11,0	17,0	8,0	9	10	LE-LL-04-M 8x1-k	*
100	6	M 6 x 1 keg				8,0	9	12	LE-LL-06-M 6x1-k	*
100	6	M 8 x 1 keg				8,0	9	12	LE-LL-06-M 8x1-k	*
100	6	M 10 x 1 keg	21,0	9,5	17,0	8,0	9	12	LE-LL-06-M 10x1-k	*
100	8	M 8 x 1 keg				8,0	12	14	LE-LL-08-M 8x1-k	*
100	8	M 10 x 1 keg	23,0	11,5	20,0	8,0	12	14	LE-LL-08-M 10x1-k	*

Reihe / Series L

Druck Pressure	Rohr A.D. Tube O.D.	Gewinde Thread	Ca. Maße Approx. Dimensions						Bestellzeichen Order-Code	Brutto-Preis Gross-Price
PN	D1	G	L1	L2	L3	i	SW2	SW3		Euro (€)
315	6	M 10 x 1 keg	27,0	12,0	20,0	8,0	12	14	LE-L-06-M 10x1-k	
315	8	M 12 x 1,5 keg	29,0	14,0	26,0	12,0	12	17	LE-L-08-M 12x1,5-k	
315	10	M 14 x 1,5 keg	30,0	15,0	27,0	12,0	14	19	LE-L-10-M 14x1,5-k	
315	12	M 16 x 1,5 keg	32,0	17,0	28,0	12,0	17	22	LE-L-12-M 16x1,5-k	
315	15	M 18 x 1,5 keg	36,0	21,0	32,0	12,0	19	27	LE-L-15-M 18x1,5-k	
315	18	M 22 x 1,5 keg	40,0	23,0	36,0	14,0	24	32	LE-L-18-M 22x1,5-k	

Reihe / Series S

Druck Pressure	Rohr A.D. Tube O.D.	Gewinde Thread	Ca. Maße Approx. Dimensions						Bestellzeichen Order-Code	Brutto-Preis Gross-Price
PN	D1	G	L1	L2	L3	i	SW2	SW3		Euro (€)
630 **	6	M 12 x 1,5 keg	31,0	16,0	26,0	12,0	12	17	LE-S-06-M 12x1,5-k	
630 **	8	M 14 x 1,5 keg	32,0	17,0	27,0	12,0	14	19	LE-S-08-M 14x1,5-k	
630 **	10	M 16 x 1,5 keg	34,0	17,5	28,0	12,0	17	22	LE-S-10-M 16x1,5-k	
630 **	12	M 18 x 1,5 keg	38,0	21,5	28,0	12,0	17	24	LE-S-12-M 18x1,5-k	
630 **	14	M 20 x 1,5 keg	40,0	22,0	34,0	14,0	19	27	LE-S-14-M 20x1,5-k	
400 **	16	M 22 x 1,5 keg	43,0	24,5	32,0	14,0	24	30	LE-S-16-M 22x1,5-k	

\*Preis auf Anfrage\*/Price on request

# LE - L - EINSCHRAUB - VERSCHRAUBUNGEN

## LE - MALE - STUD - RUN - TEE - COUPLINGS



EDELSTAHL / STAINLESS STEEL  
VERBINDUNGSTECHNIK  
FLUID CONNECTORS

L-Einschraubverschraubungen  
L- und S-Reihe  
Einschraubgewinde:  
Metrisches Feingewinde - Kegelig

\*\* Die angegebenen Druckstufen sind nur gültig,  
wenn die Einschraublöcher mit kegeligem Gewinde  
vorhanden sind.

Stud Barrel Tees  
L- and S-Series  
Thread: Metric - Taper

\*\* The pressure rates are only valid, if the female parts  
are with tapered threads, too.

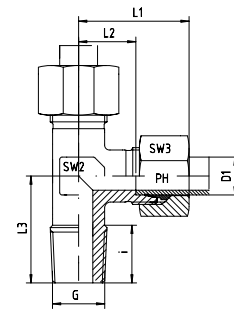

### Reihe / Series L

Druck Pressure	Rohr A.D. Tube O.D.	Gewinde Thread	Ca. Maße Approx. Dimensions						Bestellzeichen Order-Code	Brutto-Preis Gross-Price
PN	D1	G	L1	L2	L3	i	SW2	SW3		Euro (€)
315	6	M 10 x 1 keg	27,0	12,0	20,0	8,0	12	14	LE-L-06-M 10x1-k-SC	
315	8	M 12 x 1,5 keg	29,0	14,0	26,0	12,0	12	17	LE-L-08-M 12x1,5-k-SC	
315	10	M 14 x 1,5 keg	30,0	15,0	27,0	12,0	14	19	LE-L-10-M 14x1,5-k-SC	
315	12	M 16 x 1,5 keg	32,0	17,0	28,0	12,0	17	22	LE-L-12-M 16x1,5-k-SC	
315	15	M 18 x 1,5 keg	36,0	21,0	32,0	12,0	19	27	LE-L-15-M 18x1,5-k-SC	
315	18	M 22 x 1,5 keg	40,0	23,0	36,0	14,0	24	32	LE-L-18-M 22x1,5-k-SC	

### Reihe / Series S

Druck Pressure	Rohr A.D. Tube O.D.	Gewinde Thread	Ca. Maße Approx. Dimensions						Bestellzeichen Order-Code	Brutto-Preis Gross-Price
PN	D1	G	L1	L2	L3	i	SW2	SW3		Euro (€)
630 **	6	M 12 x 1,5 keg	31,0	16,0	26,0	12,0	12	17	LE-S-06-M 12x1,5-k-SC	
630 **	8	M 14 x 1,5 keg	32,0	17,0	27,0	12,0	14	19	LE-S-08-M 14x1,5-k-SC	
630 **	10	M 16 x 1,5 keg	34,0	17,5	28,0	12,0	17	22	LE-S-10-M 16x1,5-k-SC	
630 **	12	M 18 x 1,5 keg	38,0	21,5	28,0	12,0	17	24	LE-S-12-M 18x1,5-k-SC	
630 **	14	M 20 x 1,5 keg	40,0	22,0	34,0	14,0	19	27	LE-S-14-M 20x1,5-k-SC	
400 **	16	M 22 x 1,5 keg	43,0	24,5	32,0	14,0	24	30	LE-S-16-M 22x1,5-k-SC	





L-Einschraubverschraubungsstutzen  
LL-, L- und S-Reihe  
Einschraubgewinde:  
Metrisches Feingewinde - Kegelig

\*\* Die angegebenen Druckstufen sind nur gültig,  
wenn die Einschraublöcher mit kegeligem Gewinde  
vorhanden sind.

Stud Barrel Tee Bodies  
LL-, L- and S-Series  
Thread: Metric - Taper

\*\* The pressure rates are only valid, if the female parts  
are with tapered threads, too.

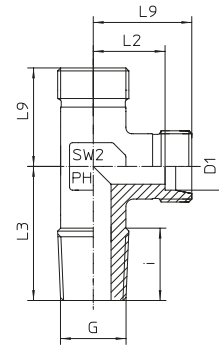

Reihe / Series LL

Druck Pressure	Rohr A.D. Tube O.D.	Gewinde Thread	Ca. Maße Approx. Dimensions				Bestellzeichen Order-Code	Brutto-Preis Gross-Price	
PN	D1	G	L2	L3	L9	i	SW2	Euro (€)	
100	4	M 6 x 1 keg	11,0	17,0		8,0	9	LE-LL-04-M 6x1-k-OMD	*
100	4	M 8 x 1 keg	11,0	17,0		8,0	9	LE-LL-04-M 8x1-k-OMD	*
100	6	M 6 x 1 keg				8,0	9	LE-LL-06-M 6x1-k-OMD	*
100	6	M 8 x 1 keg				8,0	9	LE-LL-06-M 8x1-k-OMD	*
100	6	M 10 x 1 keg	9,5	17,0	15,0	8,0	9	LE-LL-06-M 10x1-k-OMD	*
100	8	M 8 x 1 keg				8,0	12	LE-LL-08-M 8x1-k-OMD	*
100	8	M 10 x 1 keg	11,5	20,0	17,0	8,0	12	LE-LL-08-M 10x1-k-OMD	*

Reihe / Series L

Druck Pressure	Rohr A.D. Tube O.D.	Gewinde Thread	Ca. Maße Approx. Dimensions				Bestellzeichen Order-Code	Brutto-Preis Gross-Price	
PN	D1	G	L2	L3	L9	i	SW2	Euro (€)	
315	6	M 10 x 1 keg	12,0	20,0	19,0	12,0	12	LE-L-06-M 10x1-k-OMD	
315	8	M 12 x 1,5 keg	14,0	26,0	21,0	12,0	14	LE-L-08-M 12x1,5-k-OMD	
315	10	M 14 x 1,5 keg	15,0	27,0	22,0	12,0	17	LE-L-10-M 14x1,5-k-OMD	
315	12	M 16 x 1,5 keg	17,0	28,0	24,0	12,0	17	LE-L-12-M 16x1,5-k-OMD	
315	15	M 18 x 1,5 keg	21,0	32,0	28,0	14,0	19	LE-L-15-M 18x1,5-k-OMD	
315	18	M 22 x 1,5 keg	23,0	36,0		14,0	24	LE-L-18-M 22x1,5-k-OMD	

Reihe / Series S

Druck Pressure	Rohr A.D. Tube O.D.	Gewinde Thread	Ca. Maße Approx. Dimensions				Bestellzeichen Order-Code	Brutto-Preis Gross-Price	
PN	D1	G	L2	L3	L9	i	SW2	Euro (€)	
630 **	6	M 12 x 1,5 keg	16,0	26,0	23,0	12,0	12	LE-S-06-M 12x1,5-k-OMD	
630 **	8	M 14 x 1,5 keg	17,0	27,0	24,0	12,0	14	LE-S-08-M 14x1,5-k-OMD	
630 **	10	M 16 x 1,5 keg	17,5	28,0	25,0	12,0	17	LE-S-10-M 16x1,5-k-OMD	
630 **	12	M 18 x 1,5 keg	21,5	28,0		12,0	17	LE-S-12-M 18x1,5-k-OMD	
630 **	14	M 20 x 1,5 keg	22,0	34,0	30,0	14,0	19	LE-S-14-M 20x1,5-k-OMD	
400 **	16	M 22 x 1,5 keg	24,5	32,0		14,0	24	LE-S-16-M 22x1,5-k-OMD	

\*Preis auf Anfrage/\*Price on request

# LE - L - EINSCHRAUB - VERSCHRAUBUNGEN

## LE - MALE - STUD - RUN - TEE - COUPLINGS



EDELSTAHL / STAINLESS STEEL  
VERBINDUNGSTECHNIK  
FLUID CONNECTORS

L-Einschraubverschraubungen  
L- und S-Reihe  
Einschraubgewinde:  
Metrisches Feingewinde - Zylindrisch  
Abdichtung durch Dichtkante Form B

Stud Barrel Tees  
L- and S-Series  
Thread: Metric - Parallel  
Sealing by Sealing Shoulder Form B

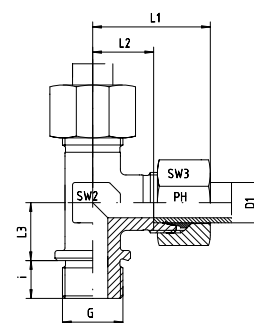

### Reihe / Series L

Druck Pressure	Rohr A.D. Tube O.D.	Gewinde Thread	Ca. Maße Approx. Dimensions						Bestellzeichen Order-Code	Brutto-Preis Gross-Price
PN	D1	G	L1	L2	L3	i	SW2	SW3		Euro (€)
160	22	M 26 x 1,5 zyl	44,0	27,5	26,0	16,0	27	36	LE-L-22-M 26x1,5-z	
160	28	M 33 x 2 zyl	47,0	30,5	30,0	18,0	36	41	LE-L-28-M 33x2-z	
160	35	M 42 x 2 zyl	56,0	34,5	34,0	20,0	41	50	LE-L-35-M 42x2-z	
160	42	M 48 x 2 zyl	63,0	40,0	39,0	22,0	50	60	LE-L-42-M 48x2-z	

### Reihe / Series S

Druck Pressure	Rohr A.D. Tube O.D.	Gewinde Thread	Ca. Maße Approx. Dimensions						Bestellzeichen Order-Code	Brutto-Preis Gross-Price
PN	D1	G	L1	L2	L3	i	SW2	SW3		Euro (€)
400	20	M 27 x 2 zyl	48,0	26,5	26,0	16,0	27	36	LE-S-20-M 27x2-z	
250	25	M 33 x 2 zyl	54,0	30,0	30,0	18,0	36	46	LE-S-25-M 33x2-z	
160	30	M 42 x 2 zyl	62,0	35,5	34,0	20,0	41	50	LE-S-30-M 42x2-z	
160	38	M 48 x 2 zyl	72,0	41,0	39,0	22,0	50	60	LE-S-38-M 48x2-z	



L-Einschraubverschraubungen  
L- und S-Reihe  
Einschraubgewinde:  
Metrisches Feingewinde - Zylindrisch  
Abdichtung durch Dichtkante Form B

Stud Barrel Tees  
L- and S-Series  
Thread: Metric - Parallel  
Sealing by Sealing Shoulder Form B

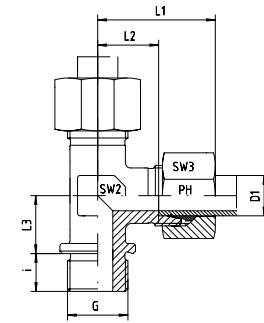

Reihe / Series L

Druck Pressure	Rohr A.D. Tube O.D.	Gewinde Thread	Ca. Maße Approx. Dimensions						Bestellzeichen Order-Code	Brutto-Preis Gross-Price
PN	D1	G	L1	L2	L3	i	SW2	SW3		Euro (€)
160	22	M 26 x 1,5 zyl	44,0	27,5	26,0	16,0	27	36	LE-L-22-M 26x1,5-z-SC	
160	28	M 33 x 2 zyl	47,0	30,5	30,0	18,0	36	41	LE-L-28-M 33x2-z-SC	
160	35	M 42 x 2 zyl	56,0	34,5	34,0	20,0	41	50	LE-L-35-M 42x2-z-SC	
160	42	M 48 x 2 zyl	63,0	40,0	39,0	22,0	50	60	LE-L-42-M 48x2-z-SC	

Reihe / Series S

Druck Pressure	Rohr A.D. Tube O.D.	Gewinde Thread	Ca. Maße Approx. Dimensions						Bestellzeichen Order-Code	Brutto-Preis Gross-Price
PN	D1	G	L1	L2	L3	i	SW2	SW3		Euro (€)
400	20	M 27 x 2 zyl	48,0	26,5	26,0	16,0	27	36	LE-S-20-M 27x2-z-SC	
250	25	M 33 x 2 zyl	54,0	30,0	30,0	18,0	36	46	LE-S-25-M 33x2-z-SC	
160	30	M 42 x 2 zyl	62,0	35,5	34,0	20,0	41	50	LE-S-30-M 42x2-z-SC	
160	38	M 48 x 2 zyl	72,0	41,0	39,0	22,0	50	60	LE-S-38-M 48x2-z-SC	

# LE - L - EINSCHRAUB - VERSCHRAUBUNGEN

## LE - MALE - STUD - RUN - TEE - COUPLINGS



EDELSTAHL / STAINLESS STEEL  
VERBINDUNGSTECHNIK  
FLUID CONNECTORS

L-Einschraubverschraubungsstutzen  
L- und S-Reihe  
Einschraubgewinde:  
Metrisches Feingewinde - Zylindrisch  
Abdichtung durch Dichtkante Form B

Stud Barrel Tee Bodies  
L- and S-Series  
Thread: Metric - Parallel  
Sealing by Sealing Shoulder Form B

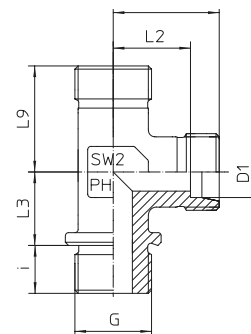

### Reihe / Series L

Druck Pressure	Rohr A.D. Tube O.D.	Gewinde Thread	Ca. Maße Approx. Dimensions					Bestellzeichen Order-Code	Brutto-Preis Gross-Price
PN	D1	G	L2	L3	L9	i	SW2	Euro (€)	
160	22	M 26 x 1,5 zyl	27,5	26,0	35,0	16,0	27	LE-L-22-M 26x1,5-z-OMD	
160	28	M 33 x 2 zyl	30,5	30,0	38,0	18,0	36	LE-L-28-M 33x2-z-OMD	
160	35	M 42 x 2 zyl	34,5	34,0	45,0	20,0	41	LE-L-35-M 42x2-z-OMD	
160	42	M 48 x 2 zyl	40,0	39,0	51,0	22,0	50	LE-L-42-M 48x2-z-OMD	

### Reihe / Series S

Druck Pressure	Rohr A.D. Tube O.D.	Gewinde Thread	Ca. Maße Approx. Dimensions					Bestellzeichen Order-Code	Brutto-Preis Gross-Price
PN	D1	G	L2	L3	L9	i	SW2	Euro (€)	
400	20	M 27 x 2 zyl	26,5	26,0	37,0	16,0	27	LE-S-20-M 27x2-z-OMD	
250	25	M 33 x 2 zyl	30,0	30,0	42,0	18,0	36	LE-S-25-M 33x2-z-OMD	
160	30	M 42 x 2 zyl	35,5	34,0	49,0	20,0	41	LE-S-30-M 42x2-z-OMD	
160	38	M 48 x 2 zyl	41,0	39,0	57,0	22,0	50	LE-S-38-M 48x2-z-OMD	





L-Einschraubverschraubungen  
LL-, L- und S-Reihe  
Einschraubgewinde: NPT

Stud Barrel Tees  
LL-, L- and S-Series  
Thread: NPT

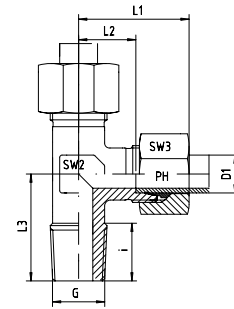

Reihe / Series LL

Druck Pressure	Rohr A.D. Tube O.D.	Gewinde Thread	Ca. Maße Approx. Dimensions							Bestellzeichen Order-Code	Brutto-Preis Gross-Price
PN	D1	G	L1	L2	L3	i	SW2	SW3			Euro (€)
100	4	1/8" NPT	21,0	11,0	17,0	10,0	9	10	LE-LL-04-1/8"-NPT	*	
100	6	1/8" NPT	21,0	9,5	17,0	10,0	9	14	LE-LL-06-1/8"-NPT	*	
100	8	1/8" NPT	23,0	11,5	20,0	10,0	12	17	LE-LL-08-1/8"-NPT	*	

Reihe / Series L

Druck Pressure	Rohr A.D. Tube O.D.	Gewinde Thread	Ca. Maße Approx. Dimensions							Bestellzeichen Order-Code	Brutto-Preis Gross-Price
PN	D1	G	L1	L2	L3	i	SW2	SW3			Euro (€)
315	6	1/8" NPT	27,0	12,0	20,0	10,0	12	14	LE-L-06-1/8"-NPT		
315	6	1/4" NPT	29,0	14,0	26,0	15,0	12	14	LE-L-06-1/4"-NPT		
315	8	1/4" NPT	29,0	14,0	26,0	15,0	12	17	LE-L-08-1/4"-NPT		
315	10	1/4" NPT	30,0	15,0	27,0	15,0	14	19	LE-L-10-1/4"-NPT		
315	10	3/8" NPT	30,0	15,0	28,0	15,3	14	19	LE-L-10-3/8"-NPT	*	
315	10	1/2" NPT				20,0	17	19	LE-L-10-1/2"-NPT	*	
315	12	1/4" NPT	32,0	17,0	28,0	15,0	17	22	LE-L-12-1/4"-NPT		
315	12	3/8" NPT	32,0	17,0	28,0	15,3	17	22	LE-L-12-3/8"-NPT		
315	12	1/2" NPT				20,0	17	22	LE-L-12-1/2"-NPT		
315	15	3/8" NPT	36,0	21,0	32,0	15,3	19	27	LE-L-15-3/8"-NPT	*	
315	15	1/2" NPT	36,0	21,0	34,0	20,0	19	27	LE-L-15-1/2"-NPT		
315	18	1/2" NPT	40,0	23,5	36,0	20,0	24	32	LE-L-18-1/2"-NPT		
160	22	3/4" NPT	44,0	27,5	42,0	20,0	27	36	LE-L-22-3/4"-NPT		
160	28	1" NPT	47,0	30,5	48,0	25,0	36	41	LE-L-28-1"-NPT		
160	35	1 1/4" NPT	56,0	34,5	54,0	25,5	41	50	LE-L-35-1 1/4"-NPT		
160	42	1 1/2" NPT	63,0	40,0	61,0	26,0	50	60	LE-L-42-1 1/2"-NPT		

Reihe / Series S

Druck Pressure	Rohr A.D. Tube O.D.	Gewinde Thread	Ca. Maße Approx. Dimensions							Bestellzeichen Order-Code	Brutto-Preis Gross-Price
PN	D1	G	L1	L2	L3	i	SW2	SW3			Euro (€)
630	6	1/4" NPT	31,0	16,0	26,0	15,0	12	17	LE-S-06-1/4"-NPT		
630	8	1/4" NPT	32,0	17,0	27,0	15,0	14	19	LE-S-08-1/4"-NPT		
630	10	1/4" NPT	34,0	17,5	28,0	15,0	17	22	LE-S-10-1/4"-NPT	*	
630	10	3/8" NPT	34,0	17,5	28,0	15,3	17	22	LE-S-10-3/8"-NPT		
630	10	1/2" NPT				20,0	17	22	LE-S-10-1/2"-NPT	*	
630	12	1/4" NPT				15,0	17	24	LE-S-12-1/4"-NPT	*	
630	12	3/8" NPT	38,0	21,5	28,0	15,3	17	24	LE-S-12-3/8"-NPT		
630	12	1/2" NPT	38,0	21,5	32,5	20,0	17	24	LE-S-12-1/2"-NPT		
630	14	1/2" NPT	40,0	22,0	34,0	20,0	19	27	LE-S-14-1/2"-NPT		
400	16	1/2" NPT	43,0	24,5	36,0	20,0	24	30	LE-S-16-1/2"-NPT		
400	20	3/4" NPT	48,0	26,5	42,0	20,0	27	36	LE-S-20-3/4"-NPT		
400	25	1" NPT	54,0	30,0	48,0	25,0	36	46	LE-S-25-1"-NPT		
400	30	1 1/4" NPT	62,0	35,5	54,0	25,5	41	50	LE-S-30-1 1/4"-NPT		
315	38	1 1/2" NPT	72,0	41,0	61,0	26,0	50	60	LE-S-38-1 1/2"-NPT		

\*Preis auf Anfrage/\*Price on request

# LE - L - EINSCHRAUB - VERSCHRAUBUNGEN

## LE - MALE - STUD - RUN - TEE - COUPLINGS



EDELSTAHL / STAINLESS STEEL  
VERBINDUNGSTECHNIK  
FLUID CONNECTORS

L-Einschraubverschraubungen  
L- und S-Reihe  
Einschraubgewinde: NPT

Stud Barrel Tees  
L- and S-Series  
Thread: NPT

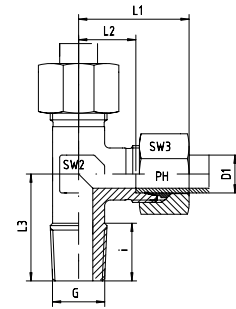

### Reihe / Series L

Druck Pressure	Rohr A.D. Tube O.D.	Gewinde Thread	Ca. Maße Approx. Dimensions							Bestellzeichen Order-Code	Brutto-Preis Gross-Price
PN	D1	G	L1	L2	L3	i	SW2	SW3			Euro (€)
315	6	1/8" NPT	27,0	12,0	20,0	10,0	12	14	LE-L-06-1/8"-NPT-SC		
315	6	1/4" NPT	29,0	14,0	26,0	15,0	12	14	LE-L-06-1/4"-NPT-SC		
315	8	1/4" NPT	29,0	14,0	26,0	15,0	12	17	LE-L-08-1/4"-NPT-SC		
315	10	1/4" NPT	30,0	15,0	27,0	15,0	14	19	LE-L-10-1/4"-NPT-SC		
315	10	3/8" NPT	30,0	15,0	28,0	15,3	14	19	LE-L-10-3/8"-NPT-SC		*
315	10	1/2" NPT				20,0	17	19	LE-L-10-1/2"-NPT-SC		*
315	12	1/4" NPT	32,0	17,0	28,0	15,0	17	22	LE-L-12-1/4"-NPT-SC		
315	12	3/8" NPT	32,0	17,0	28,0	15,3	17	22	LE-L-12-3/8"-NPT-SC		
315	12	1/2" NPT				20,0	17	22	LE-L-12-1/2"-NPT-SC		
315	15	3/8" NPT	36,0	21,0	32,0	15,3	19	27	LE-L-15-3/8"-NPT-SC		*
315	15	1/2" NPT	36,0	21,0	34,0	20,0	19	27	LE-L-15-1/2"-NPT-SC		
315	18	1/2" NPT	40,0	23,5	36,0	20,0	24	32	LE-L-18-1/2"-NPT-SC		
160	22	3/4" NPT	44,0	27,5	42,0	20,0	27	36	LE-L-22-3/4"-NPT-SC		
160	28	1" NPT	47,0	30,5	48,0	25,0	36	41	LE-L-28-1"-NPT-SC		
160	35	1 1/4" NPT	56,0	34,5	54,0	25,5	41	50	LE-L-35-1 1/4"-NPT-SC		
160	42	1 1/2" NPT	63,0	40,0	61,0	26,0	50	60	LE-L-42-1 1/2"-NPT-SC		

### Reihe / Series S

Druck Pressure	Rohr A.D. Tube O.D.	Gewinde Thread	Ca. Maße Approx. Dimensions							Bestellzeichen Order-Code	Brutto-Preis Gross-Price
PN	D1	G	L1	L2	L3	i	SW2	SW3			Euro (€)
630	6	1/4" NPT	31,0	16,0	26,0	15,0	12	17	LE-S-06-1/4"-NPT-SC		
630	8	1/4" NPT	32,0	17,0	27,0	15,0	14	19	LE-S-08-1/4"-NPT-SC		
630	10	1/4" NPT	34,0	17,5	28,0	15,0	17	22	LE-S-10-1/4"-NPT-SC		*
630	10	3/8" NPT	34,0	17,5	28,0	15,3	17	22	LE-S-10-3/8"-NPT-SC		
630	10	1/2" NPT				20,0	17	22	LE-S-10-1/2"-NPT-SC		*
630	12	1/4" NPT				15,0	17	24	LE-S-12-1/4"-NPT-SC		*
630	12	3/8" NPT	38,0	21,5	28,0	15,3	17	24	LE-S-12-3/8"-NPT-SC		
630	12	1/2" NPT	38,0	21,5	32,5	20,0	17	24	LE-S-12-1/2"-NPT-SC		
630	14	1/2" NPT	40,0	22,0	34,0	20,0	19	27	LE-S-14-1/2"-NPT-SC		
400	16	1/2" NPT	43,0	24,5	36,0	20,0	24	30	LE-S-16-1/2"-NPT-SC		
400	20	3/4" NPT	48,0	26,5	42,0	20,0	27	36	LE-S-20-3/4"-NPT-SC		
400	25	1" NPT	54,0	30,0	48,0	25,0	36	46	LE-S-25-1"-NPT-SC		
400	30	1 1/4" NPT	62,0	35,5	54,0	25,5	41	50	LE-S-30-1 1/4"-NPT-SC		
315	38	1 1/2" NPT	72,0	41,0	61,0	26,0	50	60	LE-S-38-1 1/2"-NPT-SC		

\*Preis auf Anfrage/\*Price on request



L-Einschraubverschraubungsstutzen  
LL-, L- und S-Reihe  
Einschraubgewinde: NPT

Stud Barrel Tee Bodies  
LL-, L- and S-Series  
Thread: NPT

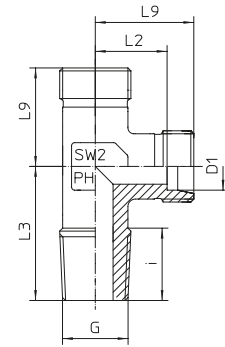

Reihe / Series LL

Druck Pressure	Rohr A.D. Tube O.D.	Gewinde Thread	Ca. Maße Approx. Dimensions					Bestellzeichen Order-Code	Brutto-Preis Gross-Price
PN	D1	G	L2	L3	L9	i	SW2	Euro (€)	
100	4	1/8" NPT	11,0	17,0	15,0	10,0	9	LE-LL-04-1/8"-NPT-OMD	*
100	6	1/8" NPT	9,5	17,0	15,0	10,0	9	LE-LL-06-1/8"-NPT-OMD	*
100	8	1/8" NPT	11,5	20,0		10,0	12	LE-LL-08-1/8"-NPT-OMD	*

Reihe / Series L

Druck Pressure	Rohr A.D. Tube O.D.	Gewinde Thread	Ca. Maße Approx. Dimensions					Bestellzeichen Order-Code	Brutto-Preis Gross-Price
PN	D1	G	L2	L3	L9	i	SW2	Euro (€)	
315	6	1/8" NPT	12,0	20,0	19,0	10,0	12	LE-L-06-1/8"-NPT-OMD	
315	6	1/4" NPT	14,0	26,0		15,0	12	LE-L-06-1/4"-NPT-OMD	
315	8	1/4" NPT	14,0	26,0	21,0	15,0	12	LE-L-08-1/4"-NPT-OMD	
315	10	1/4" NPT	15,0	27,0	22,0	15,0	14	LE-L-10-1/4"-NPT-OMD	
315	10	3/8" NPT	15,0	28,0	22,0	15,3	14	LE-L-10-3/8"-NPT-OMD	*
315	10	1/2" NPT				20,0	17	LE-L-10-1/2"-NPT-OMD	*
315	12	1/4" NPT	17,0	28,0	24,0	15,0	17	LE-L-12-1/4"-NPT-OMD	
315	12	3/8" NPT	17,0	28,0	24,0	15,3	17	LE-L-12-3/8"-NPT-OMD	
315	12	1/2" NPT				20,0	17	LE-L-12-1/2"-NPT-OMD	
315	15	3/8" NPT	21,0	32,0	28,0	15,3	19	LE-L-15-3/8"-NPT-OMD	*
315	15	1/2" NPT	21,0	34,0	28,0	20,0	19	LE-L-15-1/2"-NPT-OMD	
315	18	1/2" NPT	23,5	36,0		20,0	24	LE-L-18-1/2"-NPT-OMD	
160	22	3/4" NPT	27,5	42,0		20,0	27	LE-L-22-3/4"-NPT-OMD	
160	28	1" NPT	30,5	48,0		25,0	36	LE-L-28-1"-NPT-OMD	
160	35	1 1/4" NPT	34,5	54,0		25,5	41	LE-L-35-1 1/4"-NPT-OMD	
160	42	1 1/2" NPT	40,0	61,0		26,0	50	LE-L-42-1 1/2"-NPT-OMD	

Reihe / Series S

Druck Pressure	Rohr A.D. Tube O.D.	Gewinde Thread	Ca. Maße Approx. Dimensions					Bestellzeichen Order-Code	Brutto-Preis Gross-Price
PN	D1	G	L2	L3	L9	i	SW2	Euro (€)	
630	6	1/4" NPT	16,0	26,0	23,0	15,0	12	LE-S-06-1/4"-NPT-OMD	
630	8	1/4" NPT	17,0	27,0	24,0	15,0	14	LE-S-08-1/4"-NPT-OMD	
630	10	1/4" NPT	17,5	28,0	25,0	15,0	17	LE-S-10-1/4"-NPT-OMD	*
630	10	3/8" NPT	17,5	28,0	25,0	15,3	17	LE-S-10-3/8"-NPT-OMD	
630	10	1/2" NPT				20,0	17	LE-S-10-1/2"-NPT-OMD	*
630	12	1/4" NPT				15,0	17	LE-S-12-1/4"-NPT-OMD	*
630	12	3/8" NPT	21,5	28,0	29,0	15,3	17	LE-S-12-3/8"-NPT-OMD	
630	12	1/2" NPT	21,5	32,5	29,0	20,0	17	LE-S-12-1/2"-NPT-OMD	
630	14	1/2" NPT	22,0	34,0	30,0	20,0	19	LE-S-14-1/2"-NPT-OMD	
400	16	1/2" NPT	24,5	36,0		20,0	24	LE-S-16-1/2"-NPT-OMD	
400	20	3/4" NPT	26,5	42,0		20,0	27	LE-S-20-3/4"-NPT-OMD	
400	25	1" NPT	30,0	48,0		25,0	36	LE-S-25-1"-NPT-OMD	
400	30	1 1/4" NPT	35,5	54,0		25,5	41	LE-S-30-1 1/4"-NPT-OMD	
315	38	1 1/2" NPT	41,0	61,0		26,0	50	LE-S-38-1 1/2"-NPT-OMD	

\*Preis auf Anfrage/\*Price on request

# EVGE - GERADE - AUFSTECKSTUTZEN

## EVGE - MALE - STUD - STANDPIPE - CONNECTORS



EDELSTAHL / STAINLESS STEEL  
VERBINDUNGSTECHNIK  
FLUID CONNECTORS

Ohne Vormontage - ov  
Einschraubgewinde:  
Whitworth-Rohrgewinde - Zylindrisch  
wd = Abdichtung durch Profildichtung - FPM

Not Pre-Assembled - ov  
Thread: BSP - Parallel  
wd = Sealing by an Elastomer Profiled Ring - FPM

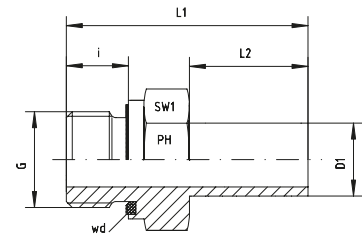

### Reihe / Series L

Druck Pressure	Rohr A.D. Tube O.D.	Gewinde Thread	Ca. Maße Approx. Dimensions				Bemerkungen Notes	Bestellzeichen Order-Code	Brutto-Preis Gross-Price
PN	D1	G	L1	L2	i	SW1			Euro (€)
315	6	G 1/8"	32,5	19,0	8,0	14		EVGE-L-06-G 1/8"-ov-wd	
315	6	G 1/4"	39,5	20,5	12,0	19		EVGE-L-06-G 1/4"-ov-wd	
315	8	G 1/4"	41,0	20,5	12,0	19		EVGE-L-08-G 1/4"-ov-wd	
315	8	G 3/8"	42,5	20,5	12,0	22		EVGE-L-08-G 3/8"-ov-wd	
315	10	G 1/4"	39,5	20,5	12,0	19		EVGE-L-10-G 1/4"-ov-wd	
315	10	G 3/8"	44,0	21,0	12,0	22		EVGE-L-10-G 3/8"-ov-wd	
315	10	G 1/2"	47,0	21,0	14,0	27		EVGE-L-10-G 1/2"-ov-wd	
315	12	G 1/4"	42,0	21,5	12,0	19		EVGE-L-12-G 1/4"-ov-wd	
315	12	G 3/8"	45,0	22,0	12,0	22		EVGE-L-12-G 3/8"-ov-wd	
315	12	G 1/2"	48,5	22,5	14,0	27		EVGE-L-12-G 1/2"-ov-wd	
315	15	G 3/8"	45,5	22,5	12,0	22		EVGE-L-15-G 3/8"-ov-wd	
315	15	G 1/2"	46,0	23,0	14,0	27		EVGE-L-15-G 1/2"-ov-wd	
315	18	G 3/8"	44,0	23,5	12,0	22		EVGE-L-18-G 3/8"-ov-wd	
315	18	G 1/2"	47,0	24,0	14,0	27		EVGE-L-18-G 1/2"-ov-wd	
160	18	G 3/4"	52,0	24,0	16,0	32		EVGE-L-18-G 3/4"-ov-wd	
160	22	G 3/8"	46,0	24,5	12,0	24		EVGE-L-22-G 3/8"-ov-wd	
160	22	G 1/2"	50,5	24,5	14,0	27		EVGE-L-22-G 1/2"-ov-wd	
160	22	G 3/4"	50,5	24,5	16,0	32		EVGE-L-22-G 3/4"-ov-wd	
160	22	G 1"	53,0	24,5	18,0	41		EVGE-L-22-G 1"-ov-wd	*
160	28	G 3/4"	52,5	25,5	16,0	32		EVGE-L-28-G 3/4"-ov-wd	
160	28	G 1"	54,0	25,5	18,0	41		EVGE-L-28-G 1"-ov-wd	
160	35	G 1 1/4"	63,5	32,0	20,0	50		EVGE-L-35-G 1 1/4"-ov-wd	
160	42	G 1 1/2"	70,0	32,0	22,0	55		EVGE-L-42-G 1 1/2"-ov-wd	

\*Preis auf Anfrage/\*Price on request





Ohne Vormontage - ov  
Einschraubgewinde:  
Whitworth-Rohrgewinde - Zylindrisch  
wd = Abdichtung durch Profildichtung - FPM

Not Pre-Assembled - ov  
Thread: BSP - Parallel  
wd = Sealing by an Elastomer Profiled Ring - FPM

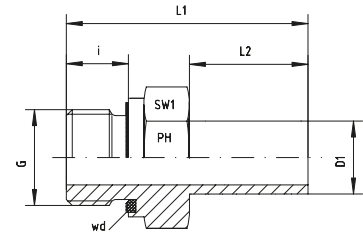

Reihe / Series S

Druck Pressure	Rohr A.D. Tube O.D.	Gewinde Thread	Ca. Maße Approx. Dimensions				Bemerkungen Notes	Bestellzeichen Order-Code	Brutto-Preis Gross-Price
PN	D1	G	L1	L2	i	SW1			Euro (€)
630	6	G 1/8"	32,5	19,0	8,0	14		EVGE-S-06-G 1/8"-ov-wd	
630	6	G 1/4"	39,5	20,5	12,0	19		EVGE-S-06-G 1/4"-ov-wd	
630	8	G 1/4"	41,0	20,5	12,0	19		EVGE-S-08-G 1/4"-ov-wd	
630	8	G 3/8"	42,5	20,5	12,0	22		EVGE-S-08-G 3/8"-ov-wd	
630	10	G 1/4"	39,5	20,5	12,0	19		EVGE-S-10-G 1/4"-ov-wd	
630	10	G 3/8"	44,0	21,0	12,0	22		EVGE-S-10-G 3/8"-ov-wd	
630	10	G 1/2"	46,5	20,5	14,0	27		EVGE-S-10-G 1/2"-ov-wd	
630	12	G 1/4"	42,0	21,5	12,0	19		EVGE-S-12-G 1/4"-ov-wd	
630	12	G 3/8"	45,0	22,0	12,0	22		EVGE-S-12-G 3/8"-ov-wd	
630	12	G 1/2"	48,5	22,5	14,0	27		EVGE-S-12-G 1/2"-ov-wd	
630	14	G 1/2"	51,0	24,5	14,0	27		EVGE-S-14-G 1/2"-ov-wd	
400	16	G 3/8"	48,5	26,0	12,0	22		EVGE-S-16-G 3/8"-ov-wd	
400	16	G 1/2"	51,0	26,0	14,0	27		EVGE-S-16-G 1/2"-ov-wd	
400	16	G 3/4"	54,5	26,0	16,0	32		EVGE-S-16-G 3/4"-ov-wd	
400	20	G 1/2"	56,5	29,5	14,0	27		EVGE-S-20-G 1/2"-ov-wd	
400	20	G 3/4"	59,0	29,0	16,0	32		EVGE-S-20-G 3/4"-ov-wd	
400	25	G 3/4"	63,0	33,0	16,0	32		EVGE-S-25-G 3/4"-ov-wd	
400	25	G 1"	66,0	33,0	18,0	41		EVGE-S-25-G 1"-ov-wd	
400	30	G 1 1/4"	71,0	34,0	20,0	50		EVGE-S-30-G 1 1/4"-ov-wd	
315	38	G 1 1/2"	83,5	40,0	22,0	55		EVGE-S-38-G 1 1/2"-ov-wd	

# EVGE - GERADE - AUFSTECKSTUTZEN

## EVGE - MALE - STUD - STANDPIPE - CONNECTORS



Vormontiert

Einschraubgewinde:  
Whitworth-Rohrgewinde - Zylindrisch  
wd = Abdichtung durch Profildichtung - FPM  
Anschluss D1 ist vormontiert. Die Fertigmontage erfolgt im Stutzen mit ca. 1/2 Umdrehung der Überwurfmutter über den Punkt des deutlich fühlbaren Kraftanstieges.

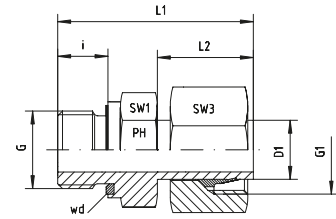

Pre-Assembled

Thread: BSP - Parallel  
wd = Sealing by an Elastomer Profiled Ring - FPM  
Port D1 is pre-assembled. Final assembly in appropriate body with approx. 1/2 turn beyond the point of clearly perceptible resistance.

### Reihe / Series L

Druck Pressure	Rohr A.D. Tube O.D.	Gewinde Thread	Ca. Maße Approx. Dimensions						Bestellzeichen Order-Code	Brutto-Preis Gross-Price
PN	D1	G	L1	L2	i	SW1	SW3		Euro (€)	
315	6	G 1/8"	32,5	19,0	8,0	14	14	EVGE-L-06-G 1/8"-wd		
315	6	G 1/4"	39,5	20,5	12,0	19	14	EVGE-L-06-G 1/4"-wd		
315	8	G 1/4"	41,0	20,5	12,0	19	17	EVGE-L-08-G 1/4"-wd		
315	8	G 3/8"	42,5	20,5	12,0	22	17	EVGE-L-08-G 3/8"-wd		
315	10	G 1/4"	39,5	20,5	12,0	19	19	EVGE-L-10-G 1/4"-wd		
315	10	G 3/8"	44,0	21,0	12,0	22	19	EVGE-L-10-G 3/8"-wd		
315	10	G 1/2"	47,0	21,0	14,0	27	19	EVGE-L-10-G 1/2"-wd		
315	12	G 1/4"	42,0	21,5	12,0	19	22	EVGE-L-12-G 1/4"-wd		
315	12	G 3/8"	45,0	22,0	12,0	22	22	EVGE-L-12-G 3/8"-wd		
315	12	G 1/2"	48,5	22,5	14,0	27	22	EVGE-L-12-G 1/2"-wd		
315	15	G 3/8"	45,5	22,5	12,0	22	27	EVGE-L-15-G 3/8"-wd		
315	15	G 1/2"	46,0	23,0	14,0	27	27	EVGE-L-15-G 1/2"-wd		
315	18	G 3/8"	44,0	23,5	12,0	22	32	EVGE-L-18-G 3/8"-wd		
315	18	G 1/2"	47,0	24,0	14,0	27	32	EVGE-L-18-G 1/2"-wd		
160	18	G 3/4"	52,0	24,0	16,0	32	32	EVGE-L-18-G 3/4"-wd		
160	22	G 3/8"	46,0	24,5	12,0	24	36	EVGE-L-22-G 3/8"-wd		
160	22	G 1/2"	50,5	24,5	14,0	27	36	EVGE-L-22-G 1/2"-wd		
160	22	G 3/4"	50,5	24,5	16,0	32	36	EVGE-L-22-G 3/4"-wd		
160	22	G 1"	53,0	24,5	18,0	41	36	EVGE-L-22-G 1"-wd	*	
160	28	G 3/4"	52,5	25,5	16,0	32	41	EVGE-L-28-G 3/4"-wd		
160	28	G 1"	54,0	25,5	18,0	41	41	EVGE-L-28-G 1"-wd		
160	35	G 1 1/4"	63,5	32,0	20,0	50	50	EVGE-L-35-G 1 1/4"-wd		
160	42	G 1 1/2"	70,0	32,0	22,0	55	60	EVGE-L-42-G 1 1/2"-wd		

\*Preis auf Anfrage/\*Price on request



Vormontiert  
Einschraubgewinde:  
Whitworth-Rohrgewinde - Zylindrisch  
wd = Abdichtung durch Profildichtung - FPM  
Anschluss D1 ist vormontiert. Die Fertigmontage erfolgt im Stutzen mit ca. 1/2 Umdrehung der Überwurfmutter über den Punkt des deutlich fühlbaren Kraftanstieges.

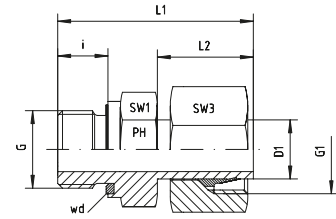

Pre-Assembled  
Thread: BSP - Parallel  
wd = Sealing by an Elastomer Profiled Ring - FPM  
Port D1 is pre-assembled. Final assembly in appropriate body with approx. 1/2 turn beyond the point of clearly perceptible resistance.

Reihe / Series S

Druck Pressure	Rohr A.D. Tube O.D.	Gewinde Thread	Ca. Maße Approx. Dimensions						Bestellzeichen Order-Code	Brutto-Preis Gross-Price
PN	D1	G	L1	L2	i	SW1	SW3		Euro (€)	
630	6	G 1/8"	32,5	19,0	8,0	14	17	EVGE-S-06-G 1/8"-wd		
630	6	G 1/4"	39,5	20,5	12,0	19	17	EVGE-S-06-G 1/4"-wd		
630	8	G 1/4"	41,0	20,5	12,0	19	19	EVGE-S-08-G 1/4"-wd		
630	8	G 3/8"	42,5	20,5	12,0	22	19	EVGE-S-08-G 3/8"-wd		
630	10	G 1/4"	39,5	20,5	12,0	19	22	EVGE-S-10-G 1/4"-wd		
630	10	G 3/8"	44,0	21,0	12,0	22	22	EVGE-S-10-G 3/8"-wd		
630	10	G 1/2"	47,0	21,0	14,0	27	22	EVGE-S-10-G 1/2"-wd		
630	12	G 1/4"	42,0	21,5	12,0	19	24	EVGE-S-12-G 1/4"-wd		
630	12	G 3/8"	45,0	22,0	12,0	22	24	EVGE-S-12-G 3/8"-wd		
630	12	G 1/2"	48,5	22,5	14,0	27	24	EVGE-S-12-G 1/2"-wd		
630	14	G 1/2"	51,0	24,5	14,0	27	27	EVGE-S-14-G 1/2"-wd		
400	16	G 3/8"	48,5	26,0	12,0	22	30	EVGE-S-16-G 3/8"-wd		
400	16	G 1/2"	51,0	26,0	14,0	27	30	EVGE-S-16-G 1/2"-wd		
400	16	G 3/4"	54,5	26,0	16,0	32	30	EVGE-S-16-G 3/4"-wd		
400	20	G 1/2"	56,5	29,5	14,0	27	36	EVGE-S-20-G 1/2"-wd		
400	20	G 3/4"	59,0	29,0	16,0	32	36	EVGE-S-20-G 3/4"-wd		
400	25	G 3/4"	63,0	33,0	16,0	32	46	EVGE-S-25-G 3/4"-wd		
400	25	G 1"	66,0	33,0	18,0	41	46	EVGE-S-25-G 1"-wd		
400	30	G 1 1/4"	71,0	34,0	20,0	50	50	EVGE-S-30-G 1 1/4"-wd		
315	38	G 1 1/2"	83,5	40,0	22,0	55	60	EVGE-S-38-G 1 1/2"-wd		

# EVGE - GERADE - AUFSTECKSTUTZEN

## EVGE - MALE - STUD - STANDPIPE - CONNECTORS



EDELSTAHL / STAINLESS STEEL  
VERBINDUNGSTECHNIK  
FLUID CONNECTORS

Vormontiert

Einschraubgewinde:  
Whitworth-Rohrgewinde - Zylindrisch  
wd = Abdichtung durch Profildichtung - FPM  
Anschluss D1 ist vormontiert. Die Fertigmontage erfolgt im Stutzen mit ca. 1/2 Umdrehung der Überwurfmutter über den Punkt des deutlich fühlbaren Kraftanstieges.

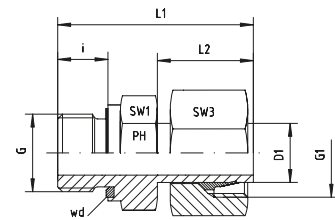

Pre-Assembled

Thread: BSP - Parallel  
wd = Sealing by an Elastomer Profiled Ring - FPM  
Port D1 is pre-assembled. Final assembly in appropriate body with approx. 1/2 turn beyond the point of clearly perceptible resistance.

### Reihe / Series L

Druck Pressure	Rohr A.D. Tube O.D.	Gewinde Thread	Ca. Maße Approx. Dimensions					Bestellzeichen Order-Code	Brutto-Preis Gross-Price
PN	D1	G	L1	L2	i	SW1	SW3		Euro (€)
315	6	G 1/8"	32,5	19,0	8,0	14	14	EVGE-L-06-G 1/8"-wd-SC	
315	6	G 1/4"	39,5	20,5	12,0	19	14	EVGE-L-06-G 1/4"-wd-SC	
315	8	G 1/4"	41,0	20,5	12,0	19	17	EVGE-L-08-G 1/4"-wd-SC	
315	8	G 3/8"	42,5	20,5	12,0	22	17	EVGE-L-08-G 3/8"-wd-SC	
315	10	G 1/4"	39,5	20,5	12,0	19	19	EVGE-L-10-G 1/4"-wd-SC	
315	10	G 3/8"	44,0	21,0	12,0	22	19	EVGE-L-10-G 3/8"-wd-SC	
315	10	G 1/2"	47,0	21,0	14,0	27	19	EVGE-L-10-G 1/2"-wd-SC	
315	12	G 1/4"	42,0	21,5	12,0	19	22	EVGE-L-12-G 1/4"-wd-SC	
315	12	G 3/8"	45,0	22,0	12,0	22	22	EVGE-L-12-G 3/8"-wd-SC	
315	12	G 1/2"	48,5	22,5	14,0	27	22	EVGE-L-12-G 1/2"-wd-SC	
315	15	G 3/8"	45,5	22,5	12,0	22	27	EVGE-L-15-G 3/8"-wd-SC	
315	15	G 1/2"	46,0	23,0	14,0	27	27	EVGE-L-15-G 1/2"-wd-SC	
315	18	G 3/8"	44,0	23,5	12,0	22	32	EVGE-L-18-G 3/8"-wd-SC	
315	18	G 1/2"	47,0	24,0	14,0	27	32	EVGE-L-18-G 1/2"-wd-SC	
160	18	G 3/4"	52,0	24,0	16,0	32	32	EVGE-L-18-G 3/4"-wd-SC	
160	22	G 3/8"	46,0	24,5	12,0	24	36	EVGE-L-22-G 3/8"-wd-SC	
160	22	G 1/2"	50,5	24,5	14,0	27	36	EVGE-L-22-G 1/2"-wd-SC	
160	22	G 3/4"	50,5	24,5	16,0	32	36	EVGE-L-22-G 3/4"-wd-SC	
160	22	G 1"	53,0	24,5	18,0	41	36	EVGE-L-22-G 1"-wd-SC	*
160	28	G 3/4"	52,5	25,5	16,0	32	41	EVGE-L-28-G 3/4"-wd-SC	
160	28	G 1"	54,0	25,5	18,0	41	41	EVGE-L-28-G 1"-wd-SC	
160	35	G 1 1/4"	63,5	32,0	20,0	50	50	EVGE-L-35-G 1 1/4"-wd-SC	
160	42	G 1 1/2"	70,0	32,0	22,0	55	60	EVGE-L-42-G 1 1/2"-wd-SC	

\*Preis auf Anfrage/\*Price on request







Vormontiert

Einschraubgewinde:  
Whitworth-Rohrgewinde - Zylindrisch  
wd = Abdichtung durch Profildichtung - FPM  
Anschluss D1 ist vormontiert. Die Fertigmontage erfolgt im Stutzen mit ca. 1/2 Umdrehung der Überwurfmutter über den Punkt des deutlich fühlbaren Kraftanstieges.

Pre-Assembled

Thread: BSP - Parallel  
wd = Sealing by an Elastomer Profiled Ring - FPM  
Port D1 is pre-assembled. Final assembly in appropriate body with approx. 1/2 turn beyond the point of clearly perceptible resistance.

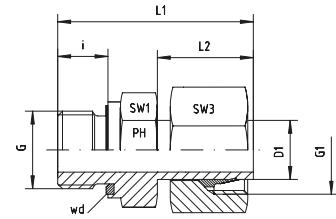

Reihe / Series S

Druck Pressure	Rohr A.D. Tube O.D.	Gewinde Thread	Ca. Maße Approx. Dimensions						Bestellzeichen Order-Code	Brutto-Preis Gross-Price
PN	D1	G	L1	L2	i	SW1	SW3		Euro (€)	
630	6	G 1/8"	32,5	19,0	8,0	14	17	EVGE-S-06-G 1/8"-wd-SC		
630	6	G 1/4"	39,5	20,5	12,0	19	17	EVGE-S-06-G 1/4"-wd-SC		
630	8	G 1/4"	41,0	20,5	12,0	19	19	EVGE-S-08-G 1/4"-wd-SC		
630	8	G 3/8"	42,5	20,5	12,0	22	19	EVGE-S-08-G 3/8"-wd-SC		
630	10	G 1/4"	39,5	20,5	12,0	19	22	EVGE-S-10-G 1/4"-wd-SC		
630	10	G 3/8"	44,0	21,0	12,0	22	22	EVGE-S-10-G 3/8"-wd-SC		
630	10	G 1/2"	47,0	21,0	14,0	27	22	EVGE-S-10-G 1/2"-wd-SC		
630	12	G 1/4"	42,0	21,5	12,0	19	24	EVGE-S-12-G 1/4"-wd-SC		
630	12	G 3/8"	45,0	22,0	12,0	22	24	EVGE-S-12-G 3/8"-wd-SC		
630	12	G 1/2"	48,5	22,5	14,0	27	24	EVGE-S-12-G 1/2"-wd-SC		
630	14	G 1/2"	51,0	24,5	14,0	27	27	EVGE-S-14-G 1/2"-wd-SC		
400	16	G 3/8"	48,5	26,0	12,0	22	30	EVGE-S-16-G 3/8"-wd-SC		
400	16	G 1/2"	51,0	26,0	14,0	27	30	EVGE-S-16-G 1/2"-wd-SC		
400	16	G 3/4"	54,5	26,0	16,0	32	30	EVGE-S-16-G 3/4"-wd-SC		
400	20	G 1/2"	56,5	29,5	14,0	27	36	EVGE-S-20-G 1/2"-wd-SC		
400	20	G 3/4"	59,0	29,0	16,0	32	36	EVGE-S-20-G 3/4"-wd-SC		
400	25	G 3/4"	63,0	33,0	16,0	32	46	EVGE-S-25-G 3/4"-wd-SC		
400	25	G 1"	66,0	33,0	18,0	41	46	EVGE-S-25-G 1"-wd-SC		
400	30	G 1 1/4"	71,0	34,0	20,0	50	50	EVGE-S-30-G 1 1/4"-wd-SC		
315	38	G 1 1/2"	83,5	40,0	22,0	55	60	EVGE-S-38-G 1 1/2"-wd-SC		

# EVGE - GERADE - AUFSTECKSTUTZEN

## EVGE - MALE - STUD - STANDPIPE - CONNECTORS



EDELSTAHL / STAINLESS STEEL  
VERBINDUNGSTECHNIK  
FLUID CONNECTORS

Ohne Vormontage - ov  
Einschraubgewinde: NPT

Not Pre-Assembled - ov  
Thread: NPT

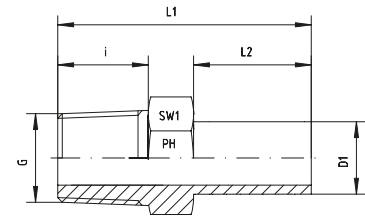

### Reihe / Series L

Druck Pressure	Rohr A.D. Tube O.D.	Gewinde Thread	Ca. Maße Approx. Dimensions				Bemerkungen Notes	Bestellzeichen Order-Code	Brutto-Preis Gross-Price
PN	D1	G	L1	L2	i	SW1		Euro (€)	
315	6	1/8" NPT	32,0	19,0	10,0	12	EVGE-L-06-1/8"-ov-NPT		
315	6	1/4" NPT	40,0	19,0	15,0	14	EVGE-L-06-1/4"-ov-NPT		
315	8	1/4" NPT	40,5	20,0	15,0	14	EVGE-L-08-1/4"-ov-NPT		
315	10	1/4" NPT	40,0	20,5	15,0	14	EVGE-L-10-1/4"-ov-NPT		
315	12	1/4" NPT	42,0	22,0	15,0	14	EVGE-L-12-1/4"-ov-NPT		
315	12	3/8" NPT	43,0	22,0	15,3	19	EVGE-L-12-3/8"-ov-NPT		
315	12	1/2" NPT	50,0	22,0	20,0	22	EVGE-L-12-1/2"-ov-NPT		
315	15	3/8" NPT	43,0	22,0	15,3	19	EVGE-L-15-3/8"-ov-NPT		
315	15	1/2" NPT	48,0	22,0	20,0	22	EVGE-L-15-1/2"-ov-NPT		
315	18	1/2" NPT	50,0	24,0	20,0	22	EVGE-L-18-1/2"-ov-NPT		
160	22	3/4" NPT	52,0	24,5	20,0	27	EVGE-L-22-3/4"-ov-NPT		
160	28	1" NPT	58,0	25,5	25,0	36	EVGE-L-28-1"-ov-NPT		
160	35	1 1/4" NPT	66,0	32,0	25,5	46	EVGE-L-35-1 1/4"-ov-NPT		
160	42	1 1/2" NPT	68,0	32,0	26,0	50	EVGE-L-42-1 1/2"-ov-NPT		

### Reihe / Series S

Druck Pressure	Rohr A.D. Tube O.D.	Gewinde Thread	Ca. Maße Approx. Dimensions				Bemerkungen Notes	Bestellzeichen Order-Code	Brutto-Preis Gross-Price
PN	D1	G	L1	L2	i	SW1		Euro (€)	
630	6	1/4" NPT	40,0	19,0	15,0	14	EVGE-S-06-1/4"-ov-NPT		
630	8	1/4" NPT	40,5	20,0	15,0	14	EVGE-S-08-1/4"-ov-NPT		
630	10	1/4" NPT	40,0	20,5	15,0	14	EVGE-S-10-1/4"-ov-NPT		
630	10	3/8" NPT	43,0	22,0	15,3	19	EVGE-S-10-3/8"-ov-NPT		
630	12	1/4" NPT	42,0	22,0	15,0	14	EVGE-S-12-1/4"-ov-NPT		
630	12	3/8" NPT	43,0	22,0	15,3	19	EVGE-S-12-3/8"-ov-NPT		
630	12	1/2" NPT	50,0	22,0	20,0	22	EVGE-S-12-1/2"-ov-NPT		
630	14	1/2" NPT	48,5	24,5	20,0	22	EVGE-S-14-1/2"-ov-NPT		
400	16	1/2" NPT	54,0	24,0	20,0	22	EVGE-S-16-1/2"-ov-NPT		
400	20	3/4" NPT	58,0	29,0	20,0	27	EVGE-S-20-3/4"-ov-NPT		
400	25	1" NPT	68,0	33,0	25,0	36	EVGE-S-25-1"-ov-NPT		
400	30	1 1/4" NPT	73,0	34,0	25,5	46	EVGE-S-30-1 1/4"-ov-NPT		
315	38	1 1/2" NPT	81,0	40,0	26,0	50	EVGE-S-38-1 1/2"-ov-NPT		



尚府貿易有限公司  
www.sunflexhose.com.tw



Vormontiert  
Einschraubgewinde: NPT  
Anschluss D1 ist vormontiert. Die Fertigmontage erfolgt im Stutzen mit ca. 1/2 Umdrehung der Überwurfmutter über den Punkt des deutlich fühlbaren Kraftanstieges.

Pre-Assembled  
Thread: NPT  
Port D1 is pre-assembled. Final assembly in appropriate body with approx. 1/2 turn beyond the point of clearly perceptible resistance.

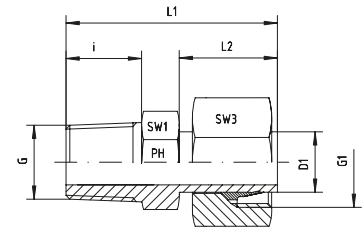

Reihe / Series L

Druck Pressure	Rohr A.D. Tube O.D.	Gewinde Thread	Ca. Maße Approx. Dimensions						Bestellzeichen Order-Code	Brutto-Preis Gross-Price
PN	D1	G	G1	L1	L2	i	SW1	SW3		Euro (€)
315	6	1/8" NPT	M 12 x 1,5	32,0	19,0	10,0	12	14	EVGE-L-06-1/8"-NPT	
315	6	1/4" NPT	M 12 x 1,5	40,0	19,0	15,0	14	14	EVGE-L-06-1/4"-NPT	
315	8	1/4" NPT	M 14 x 1,5	40,5	20,0	15,0	14	17	EVGE-L-08-1/4"-NPT	
315	10	1/4" NPT	M 16 x 1,5	40,0	20,5	15,0	14	19	EVGE-L-10-1/4"-NPT	
315	12	1/4" NPT	M 18 x 1,5	42,0	22,0	15,0	14	22	EVGE-L-12-1/4"-NPT	
315	12	3/8" NPT	M 18 x 1,5	43,0	22,0	15,3	19	22	EVGE-L-12-3/8"-NPT	
315	12	1/2" NPT	M 18 x 1,5	50,0	22,0	20,0	22	22	EVGE-L-12-1/2"-NPT	
315	15	3/8" NPT	M 22 x 1,5	43,0	22,0	15,3	19	27	EVGE-L-15-3/8"-NPT	
315	15	1/2" NPT	M 22 x 1,5	48,0	22,0	20,0	22	27	EVGE-L-15-1/2"-NPT	
315	18	1/2" NPT	M 26 x 1,5	50,0	24,0	20,0	22	32	EVGE-L-18-1/2"-NPT	
160	22	3/4" NPT	M 30 x 2	52,0	24,5	20,0	27	36	EVGE-L-22-3/4"-NPT	
160	28	1" NPT	M 36 x 2	58,0	25,5	25,0	36	41	EVGE-L-28-1"-NPT	
160	35	1 1/4" NPT	M 45 x 2	66,0	32,0	25,5	46	50	EVGE-L-35-1 1/4"-NPT	
160	42	1 1/2" NPT	M 52 x 2	68,0	32,0	26,0	50	60	EVGE-L-42-1 1/2"-NPT	

Reihe / Series S

Druck Pressure	Rohr A.D. Tube O.D.	Gewinde Thread	Ca. Maße Approx. Dimensions						Bestellzeichen Order-Code	Brutto-Preis Gross-Price
PN	D1	G	G1	L1	L2	i	SW1	SW3		Euro (€)
630	6	1/4" NPT	M 14 x 1,5	40,0	19,0	15,0	14	17	EVGE-S-06-1/4"-NPT	
630	8	1/4" NPT	M 16 x 1,5	40,5	20,0	15,0	14	19	EVGE-S-08-1/4"-NPT	
630	10	1/4" NPT	M 18 x 1,5	40,0	20,5	15,0	14	22	EVGE-S-10-1/4"-NPT	
630	10	3/8" NPT	M 18 x 1,5	43,0	22,0	15,3	19	22	EVGE-S-10-3/8"-NPT	
630	12	1/4" NPT	M 20 x 1,5	42,0	22,0	15,0	14	24	EVGE-S-12-1/4"-NPT	
630	12	3/8" NPT	M 20 x 1,5	43,0	22,0	15,3	19	24	EVGE-S-12-3/8"-NPT	
630	12	1/2" NPT	M 20 x 1,5	50,0	22,0	20,0	22	24	EVGE-S-12-1/2"-NPT	
630	14	1/2" NPT	M 22 x 1,5	48,5	24,5	20,0	22	27	EVGE-S-14-1/2"-NPT	
400	16	1/2" NPT	M 24 x 1,5	54,0	24,0	20,0	22	30	EVGE-S-16-1/2"-NPT	
400	20	3/4" NPT	M 30 x 2	58,0	29,0	20,0	27	36	EVGE-S-20-3/4"-NPT	
400	25	1" NPT	M 36 x 2	68,0	33,0	25,0	36	46	EVGE-S-25-1"-NPT	
400	30	1 1/4" NPT	M 42 x 2	73,0	34,0	25,5	46	50	EVGE-S-30-1 1/4"-NPT	
315	38	1 1/2" NPT	M 52 x 2	81,0	40,0	26,0	50	60	EVGE-S-38-1 1/2"-NPT	



# EVGE - GERADE - AUFSTECKSTUTZEN

## EVGE - MALE - STUD - STANDPIPE - CONNECTORS



EDELSTAHL / STAINLESS STEEL  
VERBINDUNGSTECHNIK  
FLUID CONNECTORS

Vormontiert  
Einschraubgewinde: NPT  
Anschluss D1 ist vormontiert. Die Fertigmontage erfolgt im Stutzen mit ca. 1/2 Umdrehung der Überwurfmutter über den Punkt des deutlich fühlbaren Kraftanstieges.

Pre-Assembled  
Thread: NPT  
Port D1 is pre-assembled. Final assembly in appropriate body with approx. 1/2 turn beyond the point of clearly perceptible resistance.

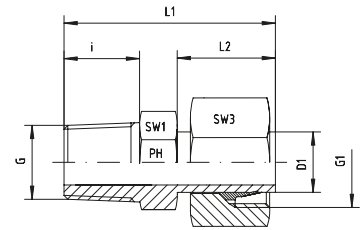

### Reihe / Series L

Druck Pressure	Rohr A.D. Tube O.D.	Gewinde Thread	Ca. Maße Approx. Dimensions					Bestellzeichen Order-Code		Brutto-Preis Gross-Price
PN	D1	G	G1	L1	L2	i	SW1	SW3		Euro (€)
315	6	1/8" NPT	M 12 x 1,5	32,0	19,0	10,0	12	14	EVGE-L-06-1/8"-NPT-SC	
315	6	1/4" NPT	M 12 x 1,5	40,0	19,0	15,0	14	14	EVGE-L-06-1/4"-NPT-SC	
315	8	1/4" NPT	M 14 x 1,5	40,5	20,0	15,0	14	17	EVGE-L-08-1/4"-NPT-SC	
315	10	1/4" NPT	M 16 x 1,5	40,0	20,5	15,0	14	19	EVGE-L-10-1/4"-NPT-SC	
315	12	1/4" NPT	M 18 x 1,5	42,0	22,0	15,0	14	22	EVGE-L-12-1/4"-NPT-SC	
315	12	3/8" NPT	M 18 x 1,5	43,0	22,0	15,3	19	22	EVGE-L-12-3/8"-NPT-SC	
315	12	1/2" NPT	M 18 x 1,5	50,0	22,0	20,0	22	22	EVGE-L-12-1/2"-NPT-SC	
315	15	3/8" NPT	M 22 x 1,5	43,0	22,0	15,3	19	27	EVGE-L-15-3/8"-NPT-SC	
315	15	1/2" NPT	M 22 x 1,5	48,0	22,0	20,0	22	27	EVGE-L-15-1/2"-NPT-SC	
315	18	1/2" NPT	M 26 x 1,5	50,0	24,0	20,0	22	32	EVGE-L-18-1/2"-NPT-SC	
160	22	3/4" NPT	M 30 x 2	52,0	24,5	20,0	27	36	EVGE-L-22-3/4"-NPT-SC	
160	28	1" NPT	M 36 x 2	58,0	25,5	25,0	36	41	EVGE-L-28-1"-NPT-SC	
160	35	1 1/4" NPT	M 45 x 2	66,0	32,0	25,5	46	50	EVGE-L-35-1 1/4"-NPT-SC	
160	42	1 1/2" NPT	M 52 x 2	68,0	32,0	26,0	50	60	EVGE-L-42-1 1/2"-NPT-SC	

### Reihe / Series S

Druck Pressure	Rohr A.D. Tube O.D.	Gewinde Thread	Ca. Maße Approx. Dimensions					Bestellzeichen Order-Code		Brutto-Preis Gross-Price
PN	D1	G	G1	L1	L2	i	SW1	SW3		Euro (€)
630	6	1/4" NPT	M 14 x 1,5	40,0	19,0	15,0	14	17	EVGE-S-06-1/4"-NPT-SC	
630	8	1/4" NPT	M 16 x 1,5	40,5	20,0	15,0	14	19	EVGE-S-08-1/4"-NPT-SC	
630	10	1/4" NPT	M 18 x 1,5	40,0	20,5	15,0	14	22	EVGE-S-10-1/4"-NPT-SC	
630	10	3/8" NPT	M 18 x 1,5	43,0	22,0	15,3	19	22	EVGE-S-10-3/8"-NPT-SC	
630	12	1/4" NPT	M 20 x 1,5	42,0	22,0	15,0	14	24	EVGE-S-12-1/4"-NPT-SC	
630	12	3/8" NPT	M 20 x 1,5	43,0	22,0	15,3	19	24	EVGE-S-12-3/8"-NPT-SC	
630	12	1/2" NPT	M 20 x 1,5	50,0	22,0	20,0	22	24	EVGE-S-12-1/2"-NPT-SC	
630	14	1/2" NPT	M 22 x 1,5	48,5	24,5	20,0	22	27	EVGE-S-14-1/2"-NPT-SC	
400	16	1/2" NPT	M 24 x 1,5	54,0	24,0	20,0	22	30	EVGE-S-16-1/2"-NPT-SC	
400	20	3/4" NPT	M 30 x 2	58,0	29,0	20,0	27	36	EVGE-S-20-3/4"-NPT-SC	
400	25	1" NPT	M 36 x 2	68,0	33,0	25,0	36	46	EVGE-S-25-1"-NPT-SC	
400	30	1 1/4" NPT	M 42 x 2	73,0	34,0	25,5	46	50	EVGE-S-30-1 1/4"-NPT-SC	
315	38	1 1/2" NPT	M 52 x 2	81,0	40,0	26,0	50	60	EVGE-S-38-1 1/2"-NPT-SC	



尚府貿易有限公司  
www.sunflexhose.com.tw



Ohne Vormontage  
Einschraubgewinde:  
Metrisches Feingewinde - Zylindrisch  
wd = Abdichtung durch Profildichtung - FPM

Not pre-assembled  
Thread: Metric - parallel  
wd = Sealing by an Elastomer Profiled Ring - FPM

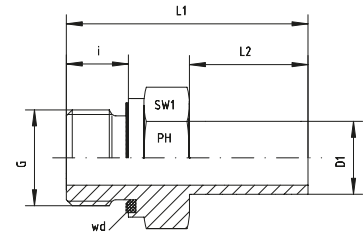

Reihe / Series L

Druck Pressure	Rohr A.D. Tube O.D.	Gewinde Thread	Ca. Maße Approx. Dimensions		Bemerkungen Notes		Bestellzeichen Order-Code	Brutto-Preis Gross-Price
PN	D1	G	L1	L2	i	SW1		Euro (€)
315	6	M 10 x 1	32,5	19,0	8,0	14	EVGE-L-06-M 10x1-ov-wd	
315	8	M 12 x 1,5	39,5	19,5	12,0	17	EVGE-L-08-M 12x1,5-ov-wd	
315	10	M 14 x 1,5	39,5	20,5	12,0	19	EVGE-L-10-M 14x1,5-ov-wd	
315	12	M 16 x 1,5	42,0	22,0	12,0	22	EVGE-L-12-M 16x1,5-ov-wd	
315	15	M 18 x 1,5	43,5	23,0	12,0	24	EVGE-L-15-M 18x1,5-ov-wd	
315	18	M 22 x 1,5	47,0	24,0	14,0	27	EVGE-L-18-M 22x1,5-ov-wd	
160	22	M 26 x 1,5	50,5	24,5	16,0	32	EVGE-L-22-M 26x1,5-ov-wd	
160	28	M 33 x 2	54,0	25,5	18,0	41	EVGE-L-28-M 33x2-ov-wd	
160	35	M 42 x 2	62,5	30,5	20,0	50	EVGE-L-35-M 42x2-ov-wd	
160	42	M 48 x 2	68,5	32,5	22,0	55	EVGE-L-42-M 48x2-ov-wd	

Reihe / Series S

Druck Pressure	Rohr A.D. Tube O.D.	Gewinde Thread	Ca. Maße Approx. Dimensions		Bemerkungen Notes		Bestellzeichen Order-Code	Brutto-Preis Gross-Price
PN	D1	G	L1	L2	i	SW1		Euro (€)
630	6	M 12 x 1,5	39,5	19,0	12,0	17	EVGE-S-06-M 12x1,5-ov-wd	
630	8	M 14 x 1,5	40,5	19,5	12,0	19	EVGE-S-08-M 14x1,5-ov-wd	
630	10	M 16 x 1,5	44,0	21,5	12,0	22	EVGE-S-10-M 16x1,5-ov-wd	
630	12	M 18 x 1,5	46,0	22,5	12,0	24	EVGE-S-12-M 18x1,5-ov-wd	
630	14	M 20 x 1,5	50,0	23,5	14,0	27	EVGE-S-14-M 20x1,5-ov-wd	
400	16	M 22 x 1,5	51,0	26,0	14,0	27	EVGE-S-16-M 22x1,5-ov-wd	
400	20	M 27 x 2	59,0	28,0	16,0	32	EVGE-S-20-M 27x2-ov-wd	
400	25	M 33 x 2	65,5	31,0	18,0	41	EVGE-S-25-M 33x2-ov-wd	
400	30	M 42 x 2	71,0	34,0	20,0	50	EVGE-S-30-M 42x2-ov-wd	
315	38	M 48 x 2	83,5	40,0	22,0	55	EVGE-S-38-M 48x2-ov-wd	

# EVGE - GERADE - AUFSTECKSTUTZEN

## EVGE - MALE - STUD - STANDPIPE - CONNECTORS



EDELSTAHL / STAINLESS STEEL  
VERBINDUNGSTECHNIK  
FLUID CONNECTORS

Vormontiert  
Einschraubgewinde:  
Metrisches Feingewinde - Zylindrisch  
wd = Abdichtung durch Profildichtung - FPM

Pre-Assembled  
Thread: Metric - Parallel  
wd = Sealing by an Elastomer Profiled Ring - FPM

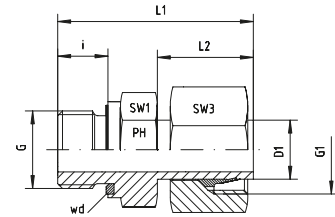

### Reihe / Series L

Druck Pressure	Rohr A.D. Tube O.D.	Gewinde Thread	Ca. Maße Approx. Dimensions						Bestellzeichen Order-Code	Brutto-Preis Gross-Price
PN	D1	G	G1	L1	L2	i	SW1	SW3		Euro (€)
315	6	M 10 x 1	M 12 x 1,5	32,5	19,0	8,0	14	14	EVGE-L-06-M 10x1-wd	
315	8	M 12 x 1,5	M 14 x 1,5	39,5	19,5	12,0	17	17	EVGE-L-08-M 12x1,5-wd	
315	10	M 14 x 1,5	M 16 x 1,5	39,5	20,5	12,0	19	19	EVGE-L-10-M 14x1,5-wd	
315	12	M 16 x 1,5	M 18 x 1,5	42,0	22,0	12,0	22	22	EVGE-L-12-M 16x1,5-wd	
315	15	M 18 x 1,5	M 22 x 1,5	43,5	23,0	12,0	24	27	EVGE-L-15-M 18x1,5-wd	
315	18	M 22 x 1,5	M 26 x 1,5	47,0	24,0	14,0	27	32	EVGE-L-18-M 22x1,5-wd	
160	22	M 26 x 1,5	M 30 x 2	50,5	24,5	16,0	32	36	EVGE-L-22-M 26x1,5-wd	
160	28	M 33 x 2	M 36 x 2	54,0	25,5	18,0	41	41	EVGE-L-28-M 33x2-wd	
160	35	M 42 x 2	M 45 x 2	62,5	30,5	20,0	50	50	EVGE-L-35-M 42x2-wd	
160	42	M 48 x 2	M 52 x 2	68,5	32,5	22,0	55	60	EVGE-L-42-M 48x2-wd	

### Reihe / Series S

Druck Pressure	Rohr A.D. Tube O.D.	Gewinde Thread	Ca. Maße Approx. Dimensions						Bestellzeichen Order-Code	Brutto-Preis Gross-Price
PN	D1	G	G1	L1	L2	i	SW1	SW3		Euro (€)
630	6	M 12 x 1,5	M 14 x 1,5	39,5	19,0	12,0	17	17	EVGE-S-06-M 12x1,5-wd	
630	8	M 14 x 1,5	M 16 x 1,5	40,5	19,5	12,0	19	19	EVGE-S-08-M 14x1,5-wd	
630	10	M 16 x 1,5	M 18 x 1,5	44,0	21,5	12,0	22	22	EVGE-S-10-M 16x1,5-wd	
630	12	M 18 x 1,5	M 20 x 1,5	46,0	22,5	12,0	24	24	EVGE-S-12-M 18x1,5-wd	
630	14	M 20 x 1,5	M 22 x 1,5	50,0	23,5	14,0	27	27	EVGE-S-14-M 20x1,5-wd	
400	16	M 22 x 1,5	M 24 x 1,5	51,0	26,0	14,0	27	30	EVGE-S-16-M 22x1,5-wd	
400	20	M 27 x 2	M 30 x 2	59,0	28,0	16,0	32	36	EVGE-S-20-M 27x2-wd	
400	25	M 33 x 2	M 36 x 2	65,5	31,0	18,0	41	46	EVGE-S-25-M 33x2-wd	
400	30	M 42 x 2	M 42 x 2	71,0	34,0	20,0	50	50	EVGE-S-30-M 42x2-wd	
315	38	M 48 x 2	M 52 x 2	83,5	40,0	22,0	55	60	EVGE-S-38-M 48x2-wd	





Vormontiert  
Einschraubgewinde:  
Metrisches Feingewinde - Zylindrisch  
wd = Abdichtung durch Profildichtung - FPM

Pre-Assembled  
Thread: Metric - Parallel  
wd = Sealing by an Elastomer Profiled Ring - FPM

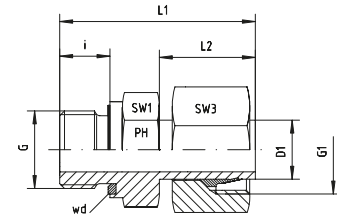

Reihe / Series L

Druck Pressure	Rohr A.D. Tube O.D.	Gewinde Thread	Ca. Maße Approx. Dimensions						Bestellzeichen Order-Code	Brutto-Preis Gross-Price
PN	D1	G	G1	L1	L2	i	SW1	SW3		Euro (€)
315	6	M 10 x 1	M 12 x 1,5	32,5	19,0	8,0	14	14	EVGE-L-06-M 10x1-wd-SC	
315	8	M 12 x 1,5	M 14 x 1,5	39,5	19,5	12,0	17	17	EVGE-L-08-M 12x1,5-wd-SC	
315	10	M 14 x 1,5	M 16 x 1,5	39,5	20,5	12,0	19	19	EVGE-L-10-M 14x1,5-wd-SC	
315	12	M 16 x 1,5	M 18 x 1,5	42,0	22,0	12,0	22	22	EVGE-L-12-M 16x1,5-wd-SC	
315	15	M 18 x 1,5	M 22 x 1,5	43,5	23,0	12,0	24	27	EVGE-L-15-M 18x1,5-wd-SC	
315	18	M 22 x 1,5	M 26 x 1,5	47,0	24,0	14,0	27	32	EVGE-L-18-M 22x1,5-wd-SC	
160	22	M 26 x 1,5	M 30 x 2	50,5	24,5	16,0	32	36	EVGE-L-22-M 26x1,5-wd-SC	
160	28	M 33 x 2	M 36 x 2	54,0	25,5	18,0	41	41	EVGE-L-28-M 33x2-wd-SC	
160	35	M 42 x 2	M 45 x 2	62,5	30,5	20,0	50	50	EVGE-L-35-M 42x2-wd-SC	
160	42	M 48 x 2	M 52 x 2	68,5	32,5	22,0	55	60	EVGE-L-42-M 48x2-wd-SC	

Reihe / Series S

Druck Pressure	Rohr A.D. Tube O.D.	Gewinde Thread	Ca. Maße Approx. Dimensions						Bestellzeichen Order-Code	Brutto-Preis Gross-Price
PN	D1	G	G1	L1	L2	i	SW1	SW3		Euro (€)
630	6	M 12 x 1,5	M 14 x 1,5	39,5	19,0	12,0	17	17	EVGE-S-06-M 12x1,5-wd-SC	
630	8	M 14 x 1,5	M 16 x 1,5	40,5	19,5	12,0	19	19	EVGE-S-08-M 14x1,5-wd-SC	
630	10	M 16 x 1,5	M 18 x 1,5	44,0	21,5	12,0	22	22	EVGE-S-10-M 16x1,5-wd-SC	
630	12	M 18 x 1,5	M 20 x 1,5	46,0	22,5	12,0	24	24	EVGE-S-12-M 18x1,5-wd-SC	
630	14	M 20 x 1,5	M 22 x 1,5	50,0	23,5	14,0	27	27	EVGE-S-14-M 20x1,5-wd-SC	
400	16	M 22 x 1,5	M 24 x 1,5	51,0	26,0	14,0	27	30	EVGE-S-16-M 22x1,5-wd-SC	
400	20	M 27 x 2	M 30 x 2	59,0	28,0	16,0	32	36	EVGE-S-20-M 27x2-wd-SC	
400	25	M 33 x 2	M 36 x 2	65,5	31,0	18,0	41	46	EVGE-S-25-M 33x2-wd-SC	
400	30	M 42 x 2	M 42 x 2	71,0	34,0	20,0	50	50	EVGE-S-30-M 42x2-wd-SC	
315	38	M 48 x 2	M 52 x 2	83,5	40,0	22,0	55	60	EVGE-S-38-M 48x2-wd-SC	



# MV - MANOMETER - VERSCHRAUBUNGEN

MV - PRESSURE - GAUGE - COUPLINGS



Manometer-Verschraubungen  
Mit Dichtkantenring - DKRi  
Innengewinde: Whitworth-Rohrgewinde - Zylindrisch

Gauge Couplings  
With Metal Sealing Ring - DKRi  
Internal Thread: BSP - Female - Parallel

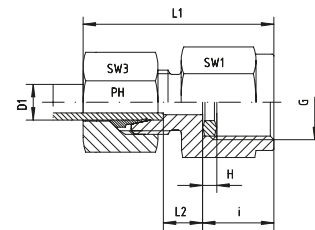

## Reihe / Series L

Druck Pressure	Rohr A.D. Tube O.D.	Gewinde Thread	Ca. Maße Approx. Dimensions						Bestellzeichen Order-Code	Brutto-Preis Gross-Price
PN	D1	G	H	L1	L2	i	SW1	SW3		Euro (€)
315	6	G 1/4"	4,5	37,0	7,5	14,5	19	14	MV-L-06-G 1/4"	
315	6	G 1/2"	5,0	46,0	9,0	20,0	27	14	MV-L-06-G 1/2"	
315	8	G 1/4"	4,5	37,0	7,5	14,5	19	17	MV-L-08-G 1/4"	
315	8	G 1/2"	5,0	46,0	9,0	20,0	27	17	MV-L-08-G 1/2"	
315	10	G 1/4"	4,5	38,0	8,5	14,5	19	19	MV-L-10-G 1/4"	
315	10	G 1/2"	5,0	47,0	9,5	20,0	27	19	MV-L-10-G 1/2"	
315	12	G 1/4"	4,5	38,0	8,5	14,5	19	22	MV-L-12-G 1/4"	
315	12	G 1/2"	5,0	48,0	10,0	20,0	27	22	MV-L-12-G 1/2"	

## Reihe / Series S

Druck Pressure	Rohr A.D. Tube O.D.	Gewinde Thread	Ca. Maße Approx. Dimensions						Bestellzeichen Order-Code	Brutto-Preis Gross-Price
PN	D1	G	H	L1	L2	i	SW1	SW3		Euro (€)
630	6	G 1/2"	5,0	46,0	11,0	20,0	27	17	MV-S-06-G 1/2"	
630	8	G 1/4"	4,5	40,0	9,5	14,5	19	19	MV-S-08-G 1/4"	
630	8	G 1/2"	5,0	46,0	11,0	20,0	27	19	MV-S-08-G 1/2"	
630	10	G 1/4"	4,5	40,5	9,0	14,5	19	22	MV-S-10-G 1/4"	
630	10	G 1/2"	5,0	47,0	10,5	20,0	27	22	MV-S-10-G 1/2"	
630	12	G 1/4"	4,5	41,0	8,0	14,5	22	24	MV-S-12-G 1/4"	
630	12	G 1/2"	5,0	47,0	10,5	20,0	27	24	MV-S-12-G 1/2"	
630	14	G 1/2"	5,0	49,5	12,0	20,0	27	27	MV-S-14-G 1/2"	





Manometer-Verschraubungen  
Mit Dichtkantenring - DKRi  
Innengewinde: Whitworth-Rohrgewinde - Zylindrisch

Gauge Couplings  
With Metal Sealing Ring - DKRi  
Internal Thread: BSP - Female - Parallel

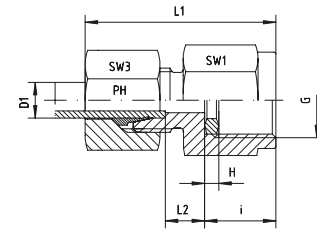

Reihe / Series L

Druck Pressure	Rohr A.D. Tube O.D.	Gewinde Thread	Ca. Maße Approx. Dimensions						Bestellzeichen Order-Code	Brutto-Preis Gross-Price
PN	D1	G	H	L1	L2	i	SW1	SW3		Euro (€)
315	6	G 1/4"	4,5	37,0	7,5	14,5	19	14	MV-L-06-G 1/4"-SC	
315	6	G 1/2"	5,0	46,0	9,0	20,0	27	14	MV-L-06-G 1/2"-SC	
315	8	G 1/4"	4,5	37,0	7,5	14,5	19	17	MV-L-08-G 1/4"-SC	
315	8	G 1/2"	5,0	46,0	9,0	20,0	27	17	MV-L-08-G 1/2"-SC	
315	10	G 1/4"	4,5	38,0	8,5	14,5	19	19	MV-L-10-G 1/4"-SC	
315	10	G 1/2"	5,0	47,0	9,5	20,0	27	19	MV-L-10-G 1/2"-SC	
315	12	G 1/4"	4,5	38,0	8,5	14,5	19	22	MV-L-12-G 1/4"-SC	
315	12	G 1/2"	5,0	48,0	10,0	20,0	27	22	MV-L-12-G 1/2"-SC	

Reihe / Series S

Druck Pressure	Rohr A.D. Tube O.D.	Gewinde Thread	Ca. Maße Approx. Dimensions						Bestellzeichen Order-Code	Brutto-Preis Gross-Price
PN	D1	G	H	L1	L2	i	SW1	SW3		Euro (€)
630	6	G 1/2"	5,0	46,0	11,0	20,0	27	17	MV-S-06-G 1/2"-SC	
630	8	G 1/4"	4,5	40,0	9,5	14,5	19	19	MV-S-08-G 1/4"-SC	
630	8	G 1/2"	5,0	46,0	11,0	20,0	27	19	MV-S-08-G 1/2"-SC	
630	10	G 1/4"	4,5	40,5	9,0	14,5	19	22	MV-S-10-G 1/4"-SC	
630	10	G 1/2"	5,0	47,0	10,5	20,0	27	22	MV-S-10-G 1/2"-SC	
630	12	G 1/4"	4,5	41,0	8,0	14,5	22	24	MV-S-12-G 1/4"-SC	
630	12	G 1/2"	5,0	47,0	10,5	20,0	27	24	MV-S-12-G 1/2"-SC	
630	14	G 1/2"	5,0	49,5	12,0	20,0	27	27	MV-S-14-G 1/2"-SC	

# MV - MANOMETER - VERSCHRAUBUNGEN

MV - PRESSURE - GAUGE - COUPLINGS

Manometer-Verschraubungsstutzen  
Mit Dichtkantenring - DKRi  
Innengewinde: Whitworth-Rohrgewinde - Zylindrisch

Gauge Couplings  
With Metal Sealing Ring - DKRi  
Internal Thread: BSP - Female - Parallel

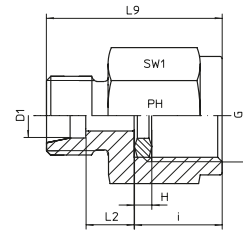

## Reihe / Series L

Druck Pressure	Rohr A.D. Tube O.D.	Gewinde Thread	Ca. Maße Approx. Dimensions					Bestellzeichen Order-Code	Brutto-Preis Gross-Price
PN	D1	G	H	L2	L9	i	SW1	Euro (€)	
315	6	G 1/4"	4,5	7,5	29,0	14,5	19	MV-L-06-G 1/4"-OMD	
315	6	G 1/2"	5,0	9,0	36,0	20,0	27	MV-L-06-G 1/2"-OMD	
315	8	G 1/4"	4,5	7,5	29,0	14,5	19	MV-L-08-G 1/4"-OMD	
315	8	G 1/2"	5,0	9,0	36,0	20,0	27	MV-L-08-G 1/2"-OMD	
315	10	G 1/4"	4,5	8,5	30,0	14,5	19	MV-L-10-G 1/4"-OMD	
315	10	G 1/2"	5,0	9,5	37,0	20,0	27	MV-L-10-G 1/2"-OMD	
315	12	G 1/4"	4,5	8,5	30,0	14,5	19	MV-L-12-G 1/4"-OMD	
315	12	G 1/2"	5,0	10,0	37,0	20,0	27	MV-L-12-G 1/2"-OMD	

## Reihe / Series S

Druck Pressure	Rohr A.D. Tube O.D.	Gewinde Thread	Ca. Maße Approx. Dimensions					Bestellzeichen Order-Code	Brutto-Preis Gross-Price
PN	D1	G	H	L2	L9	i	SW1	Euro (€)	
630	6	G 1/2"	5,0	11,0	38,0	20,0	27	MV-S-06-G 1/2"-OMD	
630	8	G 1/4"	4,5	9,5	31,0	14,5	19	MV-S-08-G 1/4"-OMD	
630	8	G 1/2"	5,0	11,0	38,0	20,0	27	MV-S-08-G 1/2"-OMD	
630	10	G 1/4"	4,5	9,0	31,0	14,5	19	MV-S-10-G 1/4"-OMD	
630	10	G 1/2"	5,0	10,5	38,0	20,0	27	MV-S-10-G 1/2"-OMD	
630	12	G 1/4"	4,5	8,0	30,0	14,5	22	MV-S-12-G 1/4"-OMD	
630	12	G 1/2"	5,0	10,5	38,0	20,0	27	MV-S-12-G 1/2"-OMD	
630	14	G 1/2"	5,0	12,0	40,0	20,0	27	MV-S-14-G 1/2"-OMD	



Manometer-Verschraubungen  
Innengewinde: NPT

Gauge Couplings  
Internal Thread: NPT

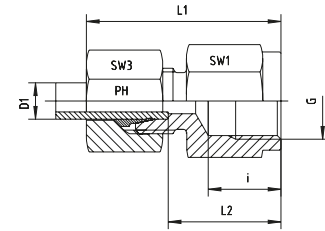

Reihe / Series L

Druck Pressure	Rohr A.D. Tube O.D.	Gewinde Thread	Ca. Maße Approx. Dimensions						Bestellzeichen Order-Code	Brutto-Preis Gross-Price
PN	D1	G	L1	L2	i	SW1	SW3		Euro (€)	
315	6	1/4" NPT	38,0	23,5	16,4	19	14	MV-L-06-NPT-1/4"		
315	6	1/2" NPT	46,0	31,0	22,6	27	14	MV-L-06-NPT-1/2"		
315	8	1/4" NPT	38,0	23,5	16,4	19	17	MV-L-08-NPT-1/4"		
315	8	1/2" NPT	46,0	31,0	22,6	27	17	MV-L-08-NPT-1/2"		
315	10	1/4" NPT	39,0	24,0	16,4	19	19	MV-L-10-NPT-1/4"		
315	10	1/2" NPT	47,0	32,0	22,6	27	19	MV-L-10-NPT-1/2"		
315	12	1/4" NPT	39,0	24,0	16,4	19	22	MV-L-12-NPT-1/4"		
315	12	1/2" NPT	47,0	32,0	22,6	27	22	MV-L-12-NPT-1/2"		

Reihe / Series S

Druck Pressure	Rohr A.D. Tube O.D.	Gewinde Thread	Ca. Maße Approx. Dimensions						Bestellzeichen Order-Code	Brutto-Preis Gross-Price
PN	D1	G	L1	L2	i	SW1	SW3		Euro (€)	
630	6	1/2" NPT	48,0	33,0	22,6	27	17	MV-S-06-NPT-1/2"		
630	8	1/2" NPT	48,0	33,0	22,6	27	19	MV-S-08-NPT-1/2"		
630	10	1/2" NPT	49,0	32,5	22,6	27	22	MV-S-10-NPT-1/2"		
630	12	1/2" NPT	49,0	32,5	22,6	27	24	MV-S-12-NPT-1/2"		

# MV - MANOMETER - VERSCHRAUBUNGEN

MV - PRESSURE - GAUGE - COUPLINGS



Manometer-Verschraubungen  
Innengewinde: NPT

Gauge Couplings  
Internal Thread: NPT

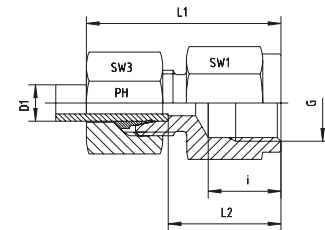

## Reihe / Series L

Druck Pressure	Rohr A.D. Tube O.D.	Gewinde Thread	Ca. Maße Approx. Dimensions						Bestellzeichen Order-Code	Brutto-Preis Gross-Price
PN	D1	G	L1	L2	i	SW1	SW3		Euro (€)	
315	6	1/4" NPT	38,0	23,5	16,4	19	14	MV-L-06-NPT-1/4"-SC		
315	6	1/2" NPT	46,0	31,0	22,6	27	14	MV-L-06-NPT-1/2"-SC		
315	8	1/4" NPT	38,0	23,5	16,4	19	17	MV-L-08-NPT-1/4"-SC		
315	8	1/2" NPT	46,0	31,0	22,6	27	17	MV-L-08-NPT-1/2"-SC		
315	10	1/4" NPT	39,0	24,0	16,4	19	19	MV-L-10-NPT-1/4"-SC		
315	10	1/2" NPT	47,0	32,0	22,6	27	19	MV-L-10-NPT-1/2"-SC		
315	12	1/4" NPT			16,4	19	22	MV-L-12-NPT-1/4"-SC		
315	12	1/2" NPT	47,0	32,0	22,6	27	22	MV-L-12-NPT-1/2"-SC		

## Reihe / Series S

Druck Pressure	Rohr A.D. Tube O.D.	Gewinde Thread	Ca. Maße Approx. Dimensions						Bestellzeichen Order-Code	Brutto-Preis Gross-Price
PN	D1	G	L1	L2	i	SW1	SW3		Euro (€)	
630	6	1/2" NPT	48,0	33,0	22,6	27	17	MV-S-06-NPT-1/2"-SC		
630	8	1/2" NPT	48,0	33,0	22,6	27	19	MV-S-08-NPT-1/2"-SC		
630	10	1/2" NPT	49,0	32,5	22,6	27	22	MV-S-10-NPT-1/2"-SC		
630	12	1/2" NPT	49,0	32,5	22,6	27	24	MV-S-12-NPT-1/2"-SC		



Manometer-Verschraubungsstutzen  
Innengewinde: NPT

Gauge Coupling Bodies  
Internal Thread: NPT

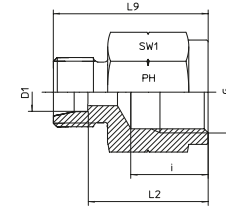

Reihe / Series L

Druck Pressure	Rohr A.D. Tube O.D.	Gewinde Thread	Ca. Maße Approx. Dimensions				Bestellzeichen Order-Code	Brutto-Preis Gross-Price
PN	D1	G	L2	L9	i	SW1	Euro (€)	
315	6	1/4" NPT	23,5	30,5	16,4	19	MV-L-06-NPT-1/4"-OMD	
315	6	1/2" NPT	31,0	38,0	22,6	27	MV-L-06-NPT-1/2"-OMD	
315	8	1/4" NPT	23,5	30,5	16,4	19	MV-L-08-NPT-1/4"-OMD	
315	8	1/2" NPT	31,0	38,0	22,6	27	MV-L-08-NPT-1/2"-OMD	
315	10	1/4" NPT	24,0	31,0	16,4	19	MV-L-10-NPT-1/4"-OMD	
315	10	1/2" NPT	32,0	39,0	22,6	27	MV-L-10-NPT-1/2"-OMD	
315	12	1/4" NPT	24,0	31,0	16,4	19	MV-L-12-NPT-1/4"-OMD	
315	12	1/2" NPT	32,0	39,0	22,6	27	MV-L-12-NPT-1/2"-OMD	

Reihe / Series S

Druck Pressure	Rohr A.D. Tube O.D.	Gewinde Thread	Ca. Maße Approx. Dimensions				Bestellzeichen Order-Code	Brutto-Preis Gross-Price
PN	D1	G	L2	L9	i	SW1	Euro (€)	
630	6	1/2" NPT	33,0	40,0	22,6	27	MV-S-06-NPT-1/2"-OMD	
630	8	1/2" NPT	33,0	40,0	22,6	27	MV-S-08-NPT-1/2"-OMD	
630	10	1/2" NPT	32,5	40,0	22,6	27	MV-S-10-NPT-1/2"-OMD	
630	12	1/2" NPT	32,5	40,0	22,6	27	MV-S-12-NPT-1/2"-OMD	

# MV-EV - EINSTELLBARE - MANOMETER - VERSCHRAUBUNGEN

MV-EV - ADJUSTABLE - PRESSURE - GAUGE - COUPLINGS



EDELSTAHL / STAINLESS STEEL  
VERBINDUNGSTECHNIK  
FLUID CONNECTORS

Einstellbare Manometer-Verschraubungen  
Mit Dichtkantenring - DKRi  
Innengewinde: Whitworth-Rohrgewinde - Zylindrisch  
Anschluss D1 ist vormontiert. Die Fertigmontage erfolgt im Stutzen mit ca. 1/2 Umdrehung der Überwurfmutter über den Punkt des deutlich fühlbaren Kraftanstieges.

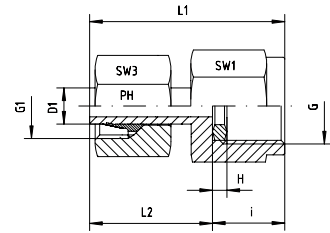

Gauge Swivel Couplings  
With Metal Sealing Ring - DKRi  
Thread: BSP - Female - Parallel  
Port D1 is pre-assembled. Final assembly in appropriate body with approx. 1/2 turn beyond the point of clearly perceptible resistance.

## Reihe / Series L

Druck Pressure	Rohr A.D. Tube O.D.	Gewinde Thread	Ca. Maße Approx. Dimensions							Bestellzeichen Order-Code	Brutto-Preis Gross-Price
PN	D1	G	G1	H	L1	L2	i	SW1	SW3		Euro (€)
315	6	G 1/4"	M 12 x 1,5	4,5	38,0	23,5	14,5	19	14	MV-ev-L-06-G 1/4"	
315	6	G 1/2"	M 12 x 1,5	5,0	45,0	25,0	20,0	27	14	MV-ev-L-06-G 1/2"	
315	8	G 1/4"	M 14 x 1,5	4,5	38,0	23,5	14,5	19	17	MV-ev-L-08-G 1/4"	
315	8	G 1/2"	M 14 x 1,5	5,0	47,6	27,5	20,0	27	17	MV-ev-L-08-G 1/2"	
315	10	G 1/4"	M 16 x 1,5	4,5	39,5	25,0	14,5	19	19	MV-ev-L-10-G 1/4"	
315	10	G 1/2"	M 16 x 1,5	5,0	47,0	27,0	20,0	27	19	MV-ev-L-10-G 1/2"	
315	12	G 1/4"	M 18 x 1,5	4,5	40,5	26,0	14,5	19	22	MV-ev-L-12-G 1/4"	
315	12	G 1/2"	M 18 x 1,5	5,0	47,5	27,0	20,0	27	22	MV-ev-L-12-G 1/2"	

## Reihe / Series S

Druck Pressure	Rohr A.D. Tube O.D.	Gewinde Thread	Ca. Maße Approx. Dimensions							Bestellzeichen Order-Code	Brutto-Preis Gross-Price
PN	D1	G	G1	H	L1	L2	i	SW1	SW3		Euro (€)
630	6	G 1/4"	M 14 x 1,5	4,5	38,0	23,5	14,5	19	17	MV-ev-S-06-G 1/4"	
630	6	G 1/2"	M 14 x 1,5	5,0	45,0	25,0	20,0	27	17	MV-ev-S-06-G 1/2"	
630	8	G 1/4"	M 16 x 1,5	4,5	38,0	23,5	14,5	19	19	MV-ev-S-08-G 1/4"	
630	8	G 1/2"	M 16 x 1,5	5,0	47,6	27,0	20,0	27	19	MV-ev-S-08-G 1/2"	
630	10	G 1/4"	M 18 x 1,5	4,5	39,5	25,0	14,5	19	22	MV-ev-S-10-G 1/4"	
630	10	G 1/2"	M 18 x 1,5	5,0	47,0	27,0	20,0	27	22	MV-ev-S-10-G 1/2"	
630	12	G 1/4"	M 20 x 1,5	4,5	40,5	26,0	14,5	19	24	MV-ev-S-12-G 1/4"	
630	12	G 1/2"	M 20 x 1,5	5,0	47,5	27,0	20,0	27	24	MV-ev-S-12-G 1/2"	



尚府貿易有限公司  
www.sunflexhose.com.tw



Einstellbare Manometer-Verschraubungen  
Mit Dichtkantenring - DKRI  
Innengewinde: Whitworth-Rohrgewinde - Zylindrisch  
Anschluss D1 ist vormontiert. Die Fertigmontage erfolgt im Stutzen mit ca. 1/2 Umdrehung der Überwurfmutter über den Punkt des deutlich fühlbaren Kraftanstieges.

Gauge Swivel Couplings  
With Metal Sealing Ring - DKRI  
Thread: BSP - Female - Parallel  
Port D1 is pre-assembled. Final assembly in appropriate body with approx. 1/2 turn beyond the point of clearly perceptible resistance.

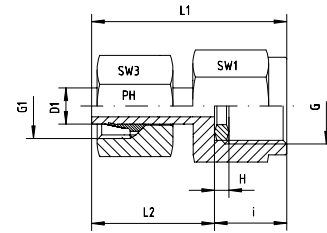

Reihe / Series L

Druck Pressure	Rohr A.D. Tube O.D.	Gewinde Thread	Ca. Maße Approx. Dimensions							Bestellzeichen Order-Code	Brutto-Preis Gross-Price
PN	D1	G	G1	H	L1	L2	i	SW1	SW3		Euro (€)
315	6	G 1/4"	M 12 x 1,5	4,5	38,0	23,5	14,5	19	14	MV-ev-L-06-G 1/4"-SC	
315	6	G 1/2"	M 12 x 1,5	5,0	45,0	25,0	20,0	27	14	MV-ev-L-06-G 1/2"-SC	
315	8	G 1/4"	M 14 x 1,5	4,5	38,0	23,5	14,5	19	17	MV-ev-L-08-G 1/4"-SC	
315	8	G 1/2"	M 14 x 1,5	5,0	47,6	27,5	20,0	27	17	MV-ev-L-08-G 1/2"-SC	
315	10	G 1/4"	M 16 x 1,5	4,5	39,5	25,0	14,5	19	19	MV-ev-L-10-G 1/4"-SC	
315	10	G 1/2"	M 16 x 1,5	5,0	47,0	27,0	20,0	27	19	MV-ev-L-10-G 1/2"-SC	
315	12	G 1/4"	M 18 x 1,5	4,5	40,5	26,0	14,5	19	22	MV-ev-L-12-G 1/4"-SC	
315	12	G 1/2"	M 18 x 1,5	5,0	47,5	27,0	20,0	27	22	MV-ev-L-12-G 1/2"-SC	

Reihe / Series S

Druck Pressure	Rohr A.D. Tube O.D.	Gewinde Thread	Ca. Maße Approx. Dimensions							Bestellzeichen Order-Code	Brutto-Preis Gross-Price
PN	D1	G	G1	H	L1	L2	i	SW1	SW3		Euro (€)
630	6	G 1/4"	M 14 x 1,5	4,5	38,0	23,5	14,5	19	17	MV-ev-S-06-G 1/4"-SC	
630	6	G 1/2"	M 14 x 1,5	5,0	45,0	25,0	20,0	27	17	MV-ev-S-06-G 1/2"-SC	
630	8	G 1/4"	M 16 x 1,5	4,5	38,0	23,5	14,5	19	19	MV-ev-S-08-G 1/4"-SC	
630	8	G 1/2"	M 16 x 1,5	5,0	47,6	27,0	20,0	27	19	MV-ev-S-08-G 1/2"-SC	
630	10	G 1/4"	M 18 x 1,5	4,5	39,5	25,0	14,5	19	22	MV-ev-S-10-G 1/4"-SC	
630	10	G 1/2"	M 18 x 1,5	5,0	47,0	27,0	20,0	27	22	MV-ev-S-10-G 1/2"-SC	
630	12	G 1/4"	M 20 x 1,5	4,5	40,5	26,0	14,5	19	24	MV-ev-S-12-G 1/4"-SC	
630	12	G 1/2"	M 20 x 1,5	5,0	47,5	27,0	20,0	27	24	MV-ev-S-12-G 1/2"-SC	

# MV-EV - EINSTELLBARE - MANOMETER - VERSCHRAUBUNGEN

MV-EV - ADJUSTABLE - PRESSURE - GAUGE - COUPLINGS



EDELSTAHL / STAINLESS STEEL  
VERBINDUNGSTECHNIK  
FLUID CONNECTORS

Einstellbare Manometer-Verschraubungsstutzen  
Mit Dichtkantenring - DKRi  
Innengewinde: Whitworth-Rohrgewinde - Zylindrisch

Gauge Swivel Coupling Bodies  
With Metal Sealing Ring - DKRi  
Thread: BSP - Female - Parallel

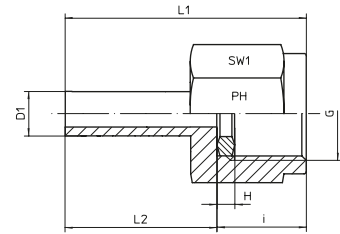

## Reihe / Series L

Druck Pressure	Rohr A.D. Tube O.D.	Gewinde Thread	Ca. Maße Approx. Dimensions					Bestellzeichen Order-Code	Brutto-Preis Gross-Price	
PN	D1	G	G1	H	L1	L2	i	SW1	Euro (€)	
315	6	G 1/4"	M 12 x 1,5	4,5	38,0	23,5	14,5	19	MV-ev-L-06-G 1/4"-OMD	
315	6	G 1/2"	M 12 x 1,5	5,0	45,0	25,0	20,0	27	MV-ev-L-06-G 1/2"-OMD	
315	8	G 1/4"	M 14 x 1,5	4,5	38,0	23,5	14,5	19	MV-ev-L-08-G 1/4"-OMD	
315	8	G 1/2"	M 14 x 1,5	5,0	47,6	27,5	20,0	27	MV-ev-L-08-G 1/2"-OMD	
315	10	G 1/4"	M 16 x 1,5	4,5	39,5	25,0	14,5	19	MV-ev-L-10-G 1/4"-OMD	
315	10	G 1/2"	M 16 x 1,5	5,0	47,0	27,0	20,0	27	MV-ev-L-10-G 1/2"-OMD	
315	12	G 1/4"	M 18 x 1,5	4,5	40,5	26,0	14,5	19	MV-ev-L-12-G 1/4"-OMD	
315	12	G 1/2"	M 18 x 1,5	5,0	47,5	27,0	20,0	27	MV-ev-L-12-G 1/2"-OMD	

## Reihe / Series S

Druck Pressure	Rohr A.D. Tube O.D.	Gewinde Thread	Ca. Maße Approx. Dimensions					Bestellzeichen Order-Code	Brutto-Preis Gross-Price	
PN	D1	G	G1	H	L1	L2	i	SW1	Euro (€)	
630	6	G 1/4"	M 14 x 1,5	4,5	38,0	23,5	14,5	19	MV-ev-S-06-G 1/4"-OMD	
630	6	G 1/2"	M 14 x 1,5	5,0	45,0	25,0	20,0	27	MV-ev-S-06-G 1/2"-OMD	
630	8	G 1/4"	M 16 x 1,5	4,5	38,0	23,5	14,5	19	MV-ev-S-08-G 1/4"-OMD	
630	8	G 1/2"	M 16 x 1,5	5,0	47,6	27,0	20,0	27	MV-ev-S-08-G 1/2"-OMD	
630	10	G 1/4"	M 18 x 1,5	4,5	39,5	25,0	14,5	19	MV-ev-S-10-G 1/4"-OMD	
630	10	G 1/2"	M 18 x 1,5	5,0	47,0	27,0	20,0	27	MV-ev-S-10-G 1/2"-OMD	
630	12	G 1/4"	M 20 x 1,5	4,5	40,5	26,0	14,5	19	MV-ev-S-12-G 1/4"-OMD	
630	12	G 1/2"	M 20 x 1,5	5,0	47,5	27,0	20,0	27	MV-ev-S-12-G 1/2"-OMD	







Gerade Aufschraub-Verschraubungen  
Innengewinde: Whitworth-Rohrgewinde - Zylindrisch

Female Stud Couplings  
Female Thread: BSP - Parallel

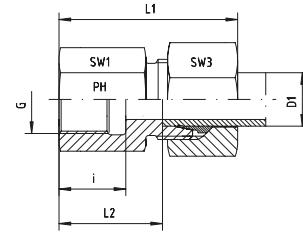

Reihe / Series L

Druck Pressure	Rohr A.D. Tube O.D.	Gewinde Thread	Ca. Maße Approx. Dimensions						Bestellzeichen Order-Code	Brutto-Preis Gross-Price
PN	D1	G	L1	L2	i	SW1	SW3		Euro (€)	
315	6	G 1/8"	36,0	19,0	12,0	14	14	GAI-L-06-G 1/8"		
315	6	G 1/4"	41,0	24,0	17,0	19	14	GAI-L-06-G 1/4"		
315	6	G 3/8"	42,0	24,0	17,0	24	14	GAI-L-06-G 3/8"		
315	6	G 1/2"	46,0	31,0	20,0	27	14	GAI-L-06-G 1/2"		
315	8	G 1/8"	36,0	19,0	12,0	14	17	GAI-L-08-G 1/8"		
315	8	G 1/4"	41,0	24,0	17,0	19	17	GAI-L-08-G 1/4"		
315	8	G 3/8"	42,0	25,0	17,0	24	17	GAI-L-08-G 3/8"		
315	8	G 1/2"	46,0	32,0	20,0	27	17	GAI-L-08-G 1/2"		
315	10	G 1/8"	36,0	19,0	12,0	17	19	GAI-L-10-G 1/8"		
315	10	G 1/4"	42,0	25,0	17,0	19	19	GAI-L-10-G 1/4"		
315	10	G 3/8"	43,0	26,0	17,0	24	19	GAI-L-10-G 3/8"		
315	10	G 1/2"	47,0	30,0	20,0	27	19	GAI-L-10-G 1/2"		
315	12	G 1/4"	42,0	25,0	17,0	19	22	GAI-L-12-G 1/4"		
315	12	G 3/8"	43,0	26,0	17,0	24	22	GAI-L-12-G 3/8"		
315	12	G 1/2"	48,0	30,0	20,0	27	22	GAI-L-12-G 1/2"		
315	15	G 3/8"	46,0	27,0	17,5	24	27	GAI-L-15-G 3/8"		
315	15	G 1/2"	49,0	31,0	20,0	27	27	GAI-L-15-G 1/2"		
160	15	G 3/4"	53,0	34,0	22,0	32	27	GAI-L-15-G 3/4"		
315	18	G 3/8"	47,0	26,5	17,5	27	32	GAI-L-18-G 3/8"		
315	18	G 1/2"	50,5	30,5	20,0	27	32	GAI-L-18-G 1/2"		
160	18	G 3/4"	53,5	33,5	22,0	36	32	GAI-L-18-G 3/4"		
160	22	G 1/2"	55,0	33,5	20,0	32	36	GAI-L-22-G 1/2"		
160	22	G 3/4"	56,0	35,5	22,0	36	36	GAI-L-22-G 3/4"		
160	28	G 3/4"	57,5	35,0	22,0	41	41	GAI-L-28-G 3/4"		
160	28	G 1"	60,5	38,0	24,5	41	41	GAI-L-28-G 1"		
160	35	G 1 1/4"	68,5	41,0	26,5	55	50	GAI-L-35-G 1 1/4"		
160	42	G 1 1/2"	69,5	42,5	28,5	60	60	GAI-L-42-G 1 1/2"		

# GAI - GERADE - AUFSCHRAUB - VERSCHRAUBUNGEN

GAI - FEMALE - STUD - COUPLINGS



EDELSTAHL / STAINLESS STEEL  
VERBINDUNGSTECHNIK  
FLUID CONNECTORS

Gerade Aufschraub-Verschraubungen  
Innengewinde: Whitworth-Rohrgewinde - Zylindrisch

Female Stud Couplings  
Female Thread: BSP - Parallel

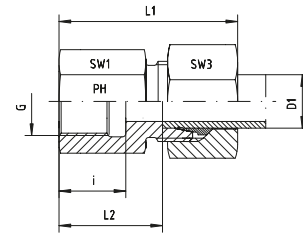

## Reihe / Series S

Druck Pressure	Rohr A.D. Tube O.D.	Gewinde Thread	Ca. Maße Approx. Dimensions						Bestellzeichen Order-Code	Brutto-Preis Gross-Price
PN	D1	G	L1	L2	i	SW1	SW3		Euro (€)	
630	6	G 1/4"	42,0	26,0	17,0	19	17	GAI-S-06-G 1/4"		
630	6	G 3/8"			17,0	24	17	GAI-S-06-G 3/8"	*	
630	6	G 1/2"	48,0	31,0	20,0	27	17	GAI-S-06-G 1/2"	*	
630	8	G 1/4"	43,0	26,0	17,0	19	19	GAI-S-08-G 1/4"		
630	8	G 3/8"	44,0	27,0	17,0	24	19	GAI-S-08-G 3/8"		
630	8	G 1/2"	48,0	31,0	20,0	27	19	GAI-S-08-G 1/2"		
630	10	G 3/8"	45,0	26,5	17,0	24	22	GAI-S-10-G 3/8"		
630	10	G 1/2"	49,5	30,5	20,0	27	22	GAI-S-10-G 1/2"		
630	12	G 1/4"	46,0	27,5	17,0	22	24	GAI-S-12-G 1/4"		
630	12	G 3/8"	45,0	26,5	17,0	24	24	GAI-S-12-G 3/8"		
630	12	G 1/2"	50,0	30,5	20,0	27	24	GAI-S-12-G 1/2"		
630	14	G 3/8"	50,0	30,0	17,0	24	27	GAI-S-14-G 3/8"		
630	14	G 1/2"	52,0	32,0	20,0	27	27	GAI-S-14-G 1/2"		
400	16	G 3/8"	48,0	26,5	17,5	27	30	GAI-S-16-G 3/8"		
400	16	G 1/2"	53,0	31,5	20,0	27	30	GAI-S-16-G 1/2"		
400	16	G 3/4"	55,0	34,5	22,0	36	30	GAI-S-16-G 3/4"		
400	20	G 1/2"	57,0	32,5	20,0	32	36	GAI-S-20-G 1/2"		
400	20	G 3/4"	60,0	34,5	22,0	36	36	GAI-S-20-G 3/4"		
400	25	G 3/4"	60,0	35,0	22,0	41	46	GAI-S-25-G 3/4"		
400	25	G 1"	66,5	37,5	24,5	41	46	GAI-S-25-G 1"		
400	30	G 1 1/4"	72,5	42,0	26,5	55	50	GAI-S-30-G 1 1/4"		
315	38	G 1 1/2"	79,5	43,5	28,5	60	60	GAI-S-38-G 1 1/2"		

\*Preis auf Anfrage/\*Price on request



Gerade Aufschraub-Verschraubungen  
Innengewinde: Whitworth-Rohrgewinde - Zylindrisch

Female Stud Couplings  
Female Thread: BSP - Parallel

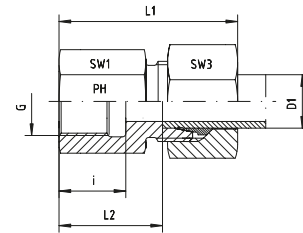

Reihe / Series L

Druck Pressure	Rohr A.D. Tube O.D.	Gewinde Thread	Ca. Maße Approx. Dimensions						Bestellzeichen Order-Code	Brutto-Preis Gross-Price
PN	D1	G	L1	L2	i	SW1	SW3		Euro (€)	
315	6	G 1/8"	36,0	19,0	12,0	14	14	GAI-L-06-G 1/8"-SC		
315	6	G 1/4"	41,0	24,0	17,0	19	14	GAI-L-06-G 1/4"-SC		
315	6	G 3/8"	42,0	24,0	17,0	24	14	GAI-L-06-G 3/8"-SC		
315	6	G 1/2"	46,0	31,0	20,0	27	14	GAI-L-06-G 1/2"-SC		
315	8	G 1/8"	36,0	19,0	12,0	14	17	GAI-L-08-G 1/8"-SC		
315	8	G 1/4"	41,0	24,0	17,0	19	17	GAI-L-08-G 1/4"-SC		
315	8	G 3/8"	42,0	25,0	17,0	24	17	GAI-L-08-G 3/8"-SC		
315	8	G 1/2"	46,0	32,0	20,0	27	17	GAI-L-08-G 1/2"-SC		
315	10	G 1/8"	36,0	19,0	12,0	17	19	GAI-L-10-G 1/8"-SC		
315	10	G 1/4"	42,0	25,0	17,0	19	19	GAI-L-10-G 1/4"-SC		
315	10	G 3/8"	43,0	26,0	17,0	24	19	GAI-L-10-G 3/8"-SC		
315	10	G 1/2"	47,0	30,0	20,0	27	19	GAI-L-10-G 1/2"-SC		
315	12	G 1/4"	42,0	25,0	17,0	19	22	GAI-L-12-G 1/4"-SC		
315	12	G 3/8"	43,0	26,0	17,0	24	22	GAI-L-12-G 3/8"-SC		
315	12	G 1/2"	48,0	30,0	20,0	27	22	GAI-L-12-G 1/2"-SC		
315	15	G 3/8"	46,0	27,0	17,5	24	27	GAI-L-15-G 3/8"-SC		
315	15	G 1/2"	49,0	31,0	20,0	27	27	GAI-L-15-G 1/2"-SC		
160	15	G 3/4"	53,0	34,0	22,0	32	27	GAI-L-15-G 3/4"-SC		
315	18	G 3/8"	47,0	26,5	17,5	27	32	GAI-L-18-G 3/8"-SC		
315	18	G 1/2"	50,5	30,5	20,0	27	32	GAI-L-18-G 1/2"-SC		
160	18	G 3/4"	53,5	33,5	22,0	36	32	GAI-L-18-G 3/4"-SC		
160	22	G 1/2"	55,0	33,5	20,0	32	36	GAI-L-22-G 1/2"-SC		
160	22	G 3/4"	56,0	35,5	22,0	36	36	GAI-L-22-G 3/4"-SC		
160	28	G 3/4"	57,5	35,0	22,0	41	41	GAI-L-28-G 3/4"-SC		
160	28	G 1"	60,5	38,0	24,5	41	41	GAI-L-28-G 1"-SC		
160	35	G 1 1/4"	68,5	41,0	26,5	55	50	GAI-L-35-G 1 1/4"-SC		
160	42	G 1 1/2"	69,5	42,5	28,5	60	60	GAI-L-42-G 1 1/2"-SC		

# GAI - GERADE - AUFSCHRAUB - VERSCHRAUBUNGEN

GAI - FEMALE - STUD - COUPLINGS



EDELSTAHL / STAINLESS STEEL  
VERBINDUNGSTECHNIK  
FLUID CONNECTORS

Gerade Aufschraub-Verschraubungen  
Innengewinde: Whitworth-Rohrgewinde - Zylindrisch

Female Stud Couplings  
Female Thread: BSP - Parallel

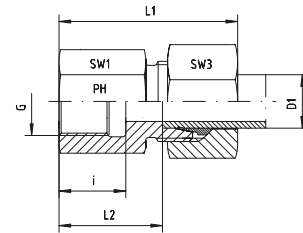

## Reihe / Series S

Druck Pressure	Rohr A.D. Tube O.D.	Gewinde Thread	Ca. Maße Approx. Dimensions					Bestellzeichen Order-Code	Brutto-Preis Gross-Price
PN	D1	G	L1	L2	i	SW1	SW3		Euro (€)
630	6	G 1/4"	42,0	26,0	17,0	19	17	GAI-S-06-G 1/4"-SC	
630	6	G 3/8"			17,0	24	17	GAI-S-06-G 3/8"-SC	*
630	6	G 1/2"	48,0	31,0	20,0	27	17	GAI-S-06-G 1/2"-SC	*
630	8	G 1/4"	43,0	26,0	17,0	19	19	GAI-S-08-G 1/4"-SC	
630	8	G 3/8"	44,0	27,0	17,0	24	19	GAI-S-08-G 3/8"-SC	
630	8	G 1/2"	48,0	31,0	20,0	27	19	GAI-S-08-G 1/2"-SC	
630	10	G 3/8"	45,0	26,5	17,0	24	22	GAI-S-10-G 3/8"-SC	
630	10	G 1/2"	49,5	30,5	20,0	27	22	GAI-S-10-G 1/2"-SC	
630	12	G 1/4"	46,0	27,5	17,0	22	24	GAI-S-12-G 1/4"-SC	
630	12	G 3/8"	45,0	26,5	17,0	24	24	GAI-S-12-G 3/8"-SC	
630	12	G 1/2"	50,0	30,5	20,0	27	24	GAI-S-12-G 1/2"-SC	
630	14	G 3/8"	50,0	30,0	17,0	24	27	GAI-S-14-G 3/8"-SC	
630	14	G 1/2"	52,0	32,0	20,0	27	27	GAI-S-14-G 1/2"-SC	
400	16	G 3/8"	48,0	26,5	17,5	27	30	GAI-S-16-G 3/8"-SC	
400	16	G 1/2"	53,0	31,5	20,0	27	30	GAI-S-16-G 1/2"-SC	
400	16	G 3/4"	55,0	34,5	22,0	36	30	GAI-S-16-G 3/4"-SC	
400	20	G 1/2"	57,0	32,5	20,0	32	36	GAI-S-20-G 1/2"-SC	
400	20	G 3/4"	60,0	34,5	22,0	36	36	GAI-S-20-G 3/4"-SC	
400	25	G 3/4"	60,0	35,0	22,0	41	46	GAI-S-25-G 3/4"-SC	
400	25	G 1"	66,5	37,5	24,5	41	46	GAI-S-25-G 1"-SC	
400	30	G 1 1/4"	72,5	42,0	26,5	55	50	GAI-S-30-G 1 1/4"-SC	
315	38	G 1 1/2"	79,5	43,5	28,5	60	60	GAI-S-38-G 1 1/2"-SC	

\*Preis auf Anfrage/\*Price on request



Gerade Aufschraub-Verschraubungsstutzen  
Innengewinde: Whitworth-Rohrgewinde - Zylindrisch

Female Stud Coupling Bodies  
Female Thread: BSP - Parallel

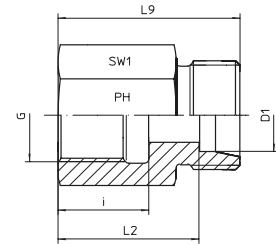

Reihe / Series L

Druck Pressure	Rohr A.D. Tube O.D.	Gewinde Thread	Ca. Maße Approx. Dimensions				Bestellzeichen Order-Code	Brutto-Preis Gross-Price
PN	D1	G	L2	L9	i	SW1	Euro (€)	
315	6	G 1/8"	19,0	26,0	12,0	14	GAI-L-06-G 1/8"-OMD	
315	6	G 1/4"	24,0	31,0	17,0	19	GAI-L-06-G 1/4"-OMD	
315	6	G 3/8"	24,0	32,0	17,0	24	GAI-L-06-G 3/8"-OMD	
315	6	G 1/2"	31,0	36,0	20,0	27	GAI-L-06-G 1/2"-OMD	
315	8	G 1/8"	19,0	26,0	12,0	14	GAI-L-08-G 1/8"-OMD	
315	8	G 1/4"	24,0	31,0	17,0	19	GAI-L-08-G 1/4"-OMD	
315	8	G 3/8"	25,0	32,0	17,0	24	GAI-L-08-G 3/8"-OMD	
315	8	G 1/2"	32,0	36,0	20,0	27	GAI-L-08-G 1/2"-OMD	
315	10	G 1/8"	19,0	26,0	12,0	17	GAI-L-10-G 1/8"-OMD	
315	10	G 1/4"	25,0	32,0	17,0	19	GAI-L-10-G 1/4"-OMD	
315	10	G 3/8"	26,0	33,0	17,0	24	GAI-L-10-G 3/8"-OMD	
315	10	G 1/2"	30,0	37,0	20,0	27	GAI-L-10-G 1/2"-OMD	
315	12	G 1/4"	25,0	32,0	17,0	19	GAI-L-12-G 1/4"-OMD	
315	12	G 3/8"	26,0	33,0	17,0	24	GAI-L-12-G 3/8"-OMD	
315	12	G 1/2"	30,0	38,0	20,0	27	GAI-L-12-G 1/2"-OMD	
315	15	G 3/8"	27,0	34,0	17,5	24	GAI-L-15-G 3/8"-OMD	
315	15	G 1/2"	31,0	38,0	20,0	27	GAI-L-15-G 1/2"-OMD	
160	15	G 3/4"	34,0	41,0	22,0	32	GAI-L-15-G 3/4"-OMD	
315	18	G 3/8"	26,5	35,0	17,5	27	GAI-L-18-G 3/8"-OMD	
315	18	G 1/2"	30,5	38,0	20,0	27	GAI-L-18-G 1/2"-OMD	
160	18	G 3/4"	33,5	41,0	22,0	36	GAI-L-18-G 3/4"-OMD	
160	22	G 1/2"	33,5	41,0	20,0	32	GAI-L-22-G 1/2"-OMD	
160	22	G 3/4"	35,5	43,0	22,0	36	GAI-L-22-G 3/4"-OMD	
160	28	G 3/4"	35,0	42,5	22,0	41	GAI-L-28-G 3/4"-OMD	
160	28	G 1"	38,0	45,5	24,5	41	GAI-L-28-G 1"-OMD	
160	35	G 1 1/4"	41,0	51,5	26,5	55	GAI-L-35-G 1 1/4"-OMD	
160	42	G 1 1/2"	42,5	53,5	28,5	60	GAI-L-42-G 1 1/2"-OMD	

# GAI - GERADE - AUFSCHRAUB - VERSCHRAUBUNGEN

GAI - FEMALE - STUD - COUPLINGS



EDELSTAHL / STAINLESS STEEL  
VERBINDUNGSTECHNIK  
FLUID CONNECTORS

Gerade Aufschraub-Verschraubungsstutzen  
Innengewinde: Whitworth-Rohrgewinde - Zylindrisch

Female Stud Coupling Bodies  
Female Thread: BSP - Parallel

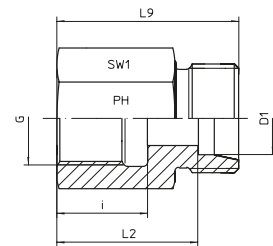

## Reihe / Series S

Druck Pressure	Rohr A.D. Tube O.D.	Gewinde Thread	Ca. Maße Approx. Dimensions				Bestellzeichen Order-Code	Brutto-Preis Gross-Price
PN	D1	G	L2	L9	i	SW1	Euro (€)	
630	6	G 1/4"	26,0	33,5	17,0	19	GAI-S-06-G 1/4"-OMD	
630	6	G 3/8"			17,0	24	GAI-S-06-G 3/8"-OMD	*
630	6	G 1/2"	31,0		20,0	27	GAI-S-06-G 1/2"-OMD	*
630	8	G 1/4"	26,0	33,0	17,0	19	GAI-S-08-G 1/4"-OMD	
630	8	G 3/8"	27,0	34,0	17,0	24	GAI-S-08-G 3/8"-OMD	
630	8	G 1/2"	31,0	38,0	20,0	27	GAI-S-08-G 1/2"-OMD	
630	10	G 3/8"	26,5	34,0	17,0	24	GAI-S-10-G 3/8"-OMD	
630	10	G 1/2"	30,5	38,0	20,0	27	GAI-S-10-G 1/2"-OMD	
630	12	G 1/4"	27,5	35,0	17,0	22	GAI-S-12-G 1/4"-OMD	
630	12	G 3/8"	26,5	34,0	17,0	24	GAI-S-12-G 3/8"-OMD	
630	12	G 1/2"	30,5	38,0	20,0	27	GAI-S-12-G 1/2"-OMD	
630	14	G 3/8"	30,0	38,0	17,0	24	GAI-S-14-G 3/8"-OMD	
630	14	G 1/2"	32,0	40,0	20,0	27	GAI-S-14-G 1/2"-OMD	
400	16	G 3/8"	26,5	35,0	17,5	27	GAI-S-16-G 3/8"-OMD	
400	16	G 1/2"	31,5	40,0	20,0	27	GAI-S-16-G 1/2"-OMD	
400	16	G 3/4"	34,5	43,0	22,0	36	GAI-S-16-G 3/4"-OMD	
400	20	G 1/2"	32,5	43,0	20,0	32	GAI-S-20-G 1/2"-OMD	
400	20	G 3/4"	34,5	45,0	22,0	36	GAI-S-20-G 3/4"-OMD	
400	25	G 3/4"	35,0	47,0	22,0	41	GAI-S-25-G 3/4"-OMD	
400	25	G 1"	37,5	49,5	24,5	41	GAI-S-25-G 1"-OMD	
400	30	G 1 1/4"	42,0	55,5	26,5	55	GAI-S-30-G 1 1/4"-OMD	
315	38	G 1 1/2"	43,5	59,5	28,5	60	GAI-S-38-G 1 1/2"-OMD	

\*Preis auf Anfrage\*/Price on request





Gerade Aufschraub-Verschraubungen  
Innengewinde: Metrisches Feingewinde - Zylindrisch

Female Stud Couplings  
Female Thread: Metric - Parallel

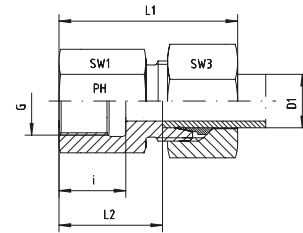

Reihe / Series L

Druck Pressure	Rohr A.D. Tube O.D.	Gewinde Thread	Ca. Maße Approx. Dimensions						Bestellzeichen Order-Code	Brutto-Preis Gross-Price
PN	D1	G	L1	L2	i	SW1	SW3		Euro (€)	
315	6	M 10 x 1	34,0	19,5	12,5	14	14	GAI-L-06-M 10x1		
315	8	M 12 x 1,5	39,0	24,0	17,0	17	17	GAI-L-08-M 12x1,5		
315	10	M 14 x 1,5	40,0	25,0	17,0	19	19	GAI-L-10-M 14x1,5		
315	12	M 16 x 1,5	41,0	26,0	17,0	22	22	GAI-L-12-M 16x1,5		
315	15	M 18 x 1,5	43,0	28,0	17,0	24	27	GAI-L-15-M 18x1,5		
315	18	M 22 x 1,5	46,0	29,5	19,0	30	32	GAI-L-18-M 22x1,5		
315	18	M 26 x 1,5	46,0	29,5	19,0	32	32	GAI-L-18-M 26x1,5		
160	22	M 26 x 1,5	51,0	34,5	21,0	32	36	GAI-L-22-M 26x1,5		
160	28	M 33 x 2	54,0	37,5	24,0	41	41	GAI-L-28-M 33x2		
160	35	M 42 x 2	62,0	40,5	26,0	55	50	GAI-L-35-M 42x2		
160	42	M 48 x 2	65,0	42,0	28,0	55	60	GAI-L-42-M 48x2		

Reihe / Series S

Druck Pressure	Rohr A.D. Tube O.D.	Gewinde Thread	Ca. Maße Approx. Dimensions						Bestellzeichen Order-Code	Brutto-Preis Gross-Price
PN	D1	G	L1	L2	i	SW1	SW3		Euro (€)	
630	6	M 12 x 1,5	41,0	26,0	17,0	17	17	GAI-S-06-M 12x1,5		
630	8	M 14 x 1,5	41,0	26,0	17,0	19	19	GAI-S-08-M 14x1,5		
630	10	M 16 x 1,5	43,0	26,5	17,0	22	22	GAI-S-10-M 16x1,5		
630	12	M 18 x 1,5	44,0	27,5	17,0	24	24	GAI-S-12-M 18x1,5		
630	14	M 20 x 1,5	49,0	31,0	19,0	27	27	GAI-S-14-M 20x1,5		
400	16	M 22 x 1,5	49,0	30,5	19,0	30	30	GAI-S-16-M 22x1,5		
400	20	M 27 x 2	56,0	34,5	22,0	32	36	GAI-S-20-M 27x2		
400	25	M 33 x 2	61,0	37,0	24,0	41	46	GAI-S-25-M 33x2		
400	30	M 42 x 2	68,0	41,5	26,0	50	50	GAI-S-30-M 42x2		
315	38	M 48 x 2	74,0	43,0	28,0	55	60	GAI-S-38-M 48x2		

# GAI - GERADE - AUFSCHRAUB - VERSCHRAUBUNGEN

GAI - FEMALE - STUD - COUPLINGS



EDELSTAHL / STAINLESS STEEL  
VERBINDUNGSTECHNIK  
FLUID CONNECTORS

Gerade Aufschraub-Verschraubungen  
Innengewinde: Metrisches Feingewinde - Zylindrisch

Female Stud Couplings  
Female Thread: Metric - Parallel

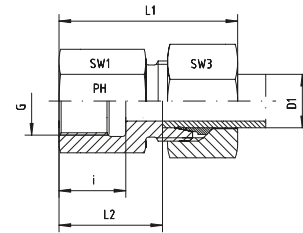

## Reihe / Series L

Druck Pressure	Rohr A.D. Tube O.D.	Gewinde Thread	Ca. Maße Approx. Dimensions						Bestellzeichen Order-Code	Brutto-Preis Gross-Price
PN	D1	G	L1	L2	i	SW1	SW3		Euro (€)	
315	6	M 10 x 1	34,0	19,5	12,5	14	14	GAI-L-06-M 10x1-SC		
315	8	M 12 x 1,5	39,0	24,0	17,0	17	17	GAI-L-08-M 12x1,5-SC		
315	10	M 14 x 1,5	40,0	25,0	17,0	19	19	GAI-L-10-M 14x1,5-SC		
315	12	M 16 x 1,5	41,0	26,0	17,0	22	22	GAI-L-12-M 16x1,5-SC		
315	15	M 18 x 1,5	43,0	28,0	17,0	24	27	GAI-L-15-M 18x1,5-SC		
315	18	M 22 x 1,5	46,0	29,5	19,0	30	32	GAI-L-18-M 22x1,5-SC		
315	18	M 26 x 1,5	46,0	29,5	19,0	32	32	GAI-L-18-M 26x1,5-SC		
160	22	M 26 x 1,5	51,0	34,5	21,0	32	36	GAI-L-22-M 26x1,5-SC		
160	28	M 33 x 2	54,0	37,5	24,0	41	41	GAI-L-28-M 33x2-SC		
160	35	M 42 x 2	62,0	40,5	26,0	55	50	GAI-L-35-M 42x2-SC		
160	42	M 48 x 2	65,0	42,0	28,0	55	60	GAI-L-42-M 48x2-SC		

## Reihe / Series S

Druck Pressure	Rohr A.D. Tube O.D.	Gewinde Thread	Ca. Maße Approx. Dimensions						Bestellzeichen Order-Code	Brutto-Preis Gross-Price
PN	D1	G	L1	L2	i	SW1	SW3		Euro (€)	
630	6	M 12 x 1,5	41,0	26,0	17,0	17	17	GAI-S-06-M 12x1,5-SC		
630	10	M 16 x 1,5	43,0	26,5	17,0	22	22	GAI-S-10-M 16x1,5-SC		
630	8	M 14 x 1,5	41,0	26,0	17,0	19	19	GAI-S-08-M 14x1,5-SC		
630	12	M 18 x 1,5	44,0	27,5	17,0	24	24	GAI-S-12-M 18x1,5-SC		
630	14	M 20 x 1,5	49,0	31,0	19,0	27	27	GAI-S-14-M 20x1,5-SC		
400	16	M 22 x 1,5	49,0	30,5	19,0	30	30	GAI-S-16-M 22x1,5-SC		
400	20	M 27 x 2	56,0	34,5	22,0	32	36	GAI-S-20-M 27x2-SC		
400	25	M 33 x 2	61,0	37,0	24,0	41	46	GAI-S-25-M 33x2-SC		
400	30	M 42 x 2	68,0	41,5	26,0	50	50	GAI-S-30-M 42x2-SC		
315	38	M 48 x 2	74,0	43,0	28,0	55	60	GAI-S-38-M 48x2-SC		







Gerade Aufschraub-Verschraubungsstutzen  
Innengewinde: Metrisches Feingewinde - Zylindrisch

Female Stud Coupling Bodies  
Female Thread: Metric - Parallel

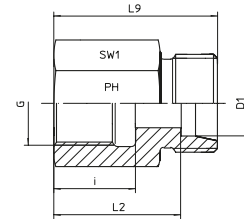

Reihe / Series L

Druck Pressure	Rohr A.D. Tube O.D.	Gewinde Thread	Ca. Maße Approx. Dimensions				Bestellzeichen Order-Code	Brutto-Preis Gross-Price
PN	D1	G	L2	L9	i	SW1		Euro (€)
315	6	M 10 x 1	19,5	26,0	12,5	14	GAI-L-06-M 10x1-OMD	
315	8	M 12 x 1,5	24,0	31,0	17,0	17	GAI-L-08-M 12x1,5-OMD	
315	10	M 14 x 1,5	25,0	32,0	17,0	19	GAI-L-10-M 14x1,5-OMD	
315	12	M 16 x 1,5	26,0	33,0	17,0	22	GAI-L-12-M 16x1,5-OMD	
315	15	M 18 x 1,5	28,0	34,0	17,0	24	GAI-L-15-M 18x1,5-OMD	
315	18	M 22 x 1,5	29,5	37,0	19,0	30	GAI-L-18-M 22x1,5-OMD	
315	18	M 26 x 1,5	29,5		19,0	32	GAI-L-18-M 26x1,5-OMD	
160	22	M 26 x 1,5	34,5	42,0	21,0	32	GAI-L-22-M 26x1,5-OMD	
160	28	M 33 x 2	37,5		24,0	41	GAI-L-28-M 33x2-OMD	
160	35	M 42 x 2	40,5	51,0	26,0	55	GAI-L-35-M 42x2-OMD	
160	42	M 48 x 2	42,0		28,0	55	GAI-L-42-M 48x2-OMD	

Reihe / Series S

Druck Pressure	Rohr A.D. Tube O.D.	Gewinde Thread	Ca. Maße Approx. Dimensions				Bestellzeichen Order-Code	Brutto-Preis Gross-Price
PN	D1	G	L2	L9	i	SW1		Euro (€)
630	6	M 12 x 1,5	26,0	33,0	17,0	17	GAI-S-06-M 12x1,5-OMD	
630	8	M 14 x 1,5	26,0	33,0	17,0	19	GAI-S-08-M 14x1,5-OMD	
630	10	M 16 x 1,5	26,5	34,0	17,0	22	GAI-S-10-M 16x1,5-OMD	
630	12	M 18 x 1,5	27,5	34,0	17,0	24	GAI-S-12-M 18x1,5-OMD	
630	14	M 20 x 1,5	31,0	35,0	19,0	27	GAI-S-14-M 20x1,5-OMD	
400	16	M 22 x 1,5	30,5	39,0	19,0	30	GAI-S-16-M 22x1,5-OMD	
400	20	M 27 x 2	34,5		22,0	32	GAI-S-20-M 27x2-OMD	
400	25	M 33 x 2	37,0	49,0	24,0	41	GAI-S-25-M 33x2-OMD	
400	30	M 42 x 2	41,5		26,0	50	GAI-S-30-M 42x2-OMD	
315	38	M 48 x 2	43,0		28,0	55	GAI-S-38-M 48x2-OMD	

# GAI - GERADE - AUFSCHRAUB - VERSCHRAUBUNGEN

GAI - FEMALE - STUD - COUPLINGS



EDELSTAHL / STAINLESS STEEL  
VERBINDUNGSTECHNIK  
FLUID CONNECTORS

Gerade Aufschraub-Verschraubungen  
Innengewinde: NPT

Female Stud Couplings  
Female Thread: NPT

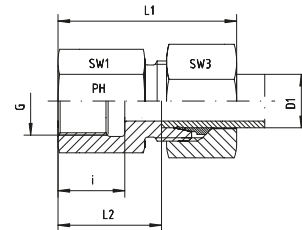

## Reihe / Series L

Druck Pressure	Rohr A.D. Tube O.D.	Gewinde Thread	Ca. Maße Approx. Dimensions			Bestellzeichen Order-Code			Brutto-Preis Gross-Price
PN	D1	G	L1	L2	i	SW1	SW3		Euro (€)
315	6	1/8" NPT	34,0	19,0	11,6	14	14	GAI-L-06-1/8"-NPT	
315	6	1/4" NPT	38,0	23,5	16,4	19	14	GAI-L-06-1/4"-NPT	
315	6	3/8" NPT			17,4	24	14	GAI-L-06-3/8"-NPT	*
315	8	1/4" NPT	38,0	23,5	16,4	19	17	GAI-L-08-1/4"-NPT	
315	8	3/8" NPT	39,0	25,0	17,4	24	17	GAI-L-08-3/8"-NPT	
315	10	1/4" NPT	39,0	24,0	16,4	19	19	GAI-L-10-1/4"-NPT	
315	10	3/8" NPT	43,0	26,0	17,4	24	19	GAI-L-10-3/8"-NPT	
315	10	1/2" NPT			22,6	27	19	GAI-L-10-1/2"-NPT	
315	12	1/4" NPT	42,0	25,0	16,4	19	22	GAI-L-12-1/4"-NPT	
315	12	3/8" NPT	42,0	27,0	17,4	24	22	GAI-L-12-3/8"-NPT	
315	12	1/2" NPT	47,0	32,0	22,6	27	22	GAI-L-12-1/2"-NPT	
315	15	3/8" NPT		26,0	17,4	24	27	GAI-L-15-3/8"-NPT	*
315	15	1/2" NPT	48,0	33,0	22,6	27	27	GAI-L-15-1/2"-NPT	
315	18	1/2" NPT	49,0	32,5	22,6	27	27	GAI-L-18-1/2"-NPT	
160	22	3/4" NPT	52,0	35,5	23,1	36	36	GAI-L-22-3/4"-NPT	
160	28	1" NPT	57,0	40,5	27,8	41	41	GAI-L-28-1"-NPT	
160	35	1 1/4" NPT	62,0	40,5	28,3	55	50	GAI-L-35-1 1/4"-NPT	
160	42	1 1/2" NPT	65,0	42,0	28,3	55	60	GAI-L-42-1 1/2"-NPT	

## Reihe / Series S

Druck Pressure	Rohr A.D. Tube O.D.	Gewinde Thread	Ca. Maße Approx. Dimensions			Bestellzeichen Order-Code			Brutto-Preis Gross-Price
PN	D1	G	L1	L2	i	SW1	SW3		Euro (€)
630	6	1/4" NPT	41,0	26,0	16,4	19	17	GAI-S-06-1/4"-NPT	
630	8	1/4" NPT	41,0	26,0	16,4	19	19	GAI-S-08-1/4"-NPT	
630	10	3/8" NPT	44,0	27,0	17,4	24	22	GAI-S-10-3/8"-NPT	
630	12	3/8" NPT	44,0	27,5	17,4	24	24	GAI-S-12-3/8"-NPT	
630	12	1/2" NPT	50,0	33,5	22,6	27	24	GAI-S-12-1/2"-NPT	
630	14	1/2" NPT	53,0	35,0	22,6	27	27	GAI-S-14-1/2"-NPT	
400	16	3/8" NPT	48,0	27,5	17,4	27	30	GAI-S-16-3/8"-NPT	
400	16	1/2" NPT	50,0	34,5	22,6	27	30	GAI-S-16-1/2"-NPT	
400	20	3/4" NPT	57,0	35,5	23,1	36	36	GAI-S-20-3/4"-NPT	
400	25	1" NPT	65,0	41,0	27,8	41	46	GAI-S-25-1"-NPT	
400	30	1 1/4" NPT	70,0	43,5	28,3	55	50	GAI-S-30-1 1/4"-NPT	
315	38	1 1/2" NPT	74,0	43,0	28,3	60	60	GAI-S-38-1 1/2"-NPT	

\*Preis auf Anfrage/\*Price on request





Gerade Aufschraub-Verschraubungen  
Innengewinde: NPT

Female Stud Couplings  
Female Thread: NPT

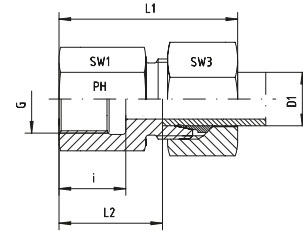

Reihe / Series L

Druck Pressure	Rohr A.D. Tube O.D.	Gewinde Thread	Ca. Maße Approx. Dimensions			Bestellzeichen Order-Code			Brutto-Preis Gross-Price
PN	D1	G	L1	L2	i	SW1	SW3		Euro (€)
315	6	1/8" NPT	34,0	19,0	11,6	14	14	GAI-L-06-1/8"-NPT-SC	
315	6	1/4" NPT	38,0	23,5	16,4	19	14	GAI-L-06-1/4"-NPT-SC	
315	6	3/8" NPT			17,4	24	14	GAI-L-06-3/8"-NPT-SC	*
315	8	1/4" NPT	38,0	23,5	16,4	19	17	GAI-L-08-1/4"-NPT-SC	
315	8	3/8" NPT	39,0	25,0	17,4	24	17	GAI-L-08-3/8"-NPT-SC	
315	10	1/4" NPT	39,0	24,0	16,4	19	19	GAI-L-10-1/4"-NPT-SC	
315	10	3/8" NPT			17,4	24	19	GAI-L-10-3/8"-NPT-SC	
315	10	1/2" NPT			22,6	27	19	GAI-L-10-1/2"-NPT-SC	
315	12	1/4" NPT	42,0	25,0	16,4	19	22	GAI-L-12-1/4"-NPT-SC	
315	12	3/8" NPT	42,0	27,0	17,4	24	22	GAI-L-12-3/8"-NPT-SC	
315	12	1/2" NPT	47,0	32,0	22,6	27	22	GAI-L-12-1/2"-NPT-SC	
315	15	3/8" NPT		26,0	17,4	24	27	GAI-L-15-3/8"-NPT-SC	*
315	15	1/2" NPT	48,0	33,0	22,6	27	27	GAI-L-15-1/2"-NPT-SC	
315	18	1/2" NPT	49,0	32,5	22,6	27	27	GAI-L-18-1/2"-NPT-SC	
160	22	3/4" NPT	52,0	35,5	23,1	36	36	GAI-L-22-3/4"-NPT-SC	
160	28	1" NPT	57,0	40,5	27,8	41	41	GAI-L-28-1"-NPT-SC	
160	35	1 1/4" NPT	62,0	40,5	28,3	55	50	GAI-L-35-1 1/4"-NPT-SC	
160	42	1 1/2" NPT	65,0	42,0	28,3	55	60	GAI-L-42-1 1/2"-NPT-SC	

Reihe / Series S

Druck Pressure	Rohr A.D. Tube O.D.	Gewinde Thread	Ca. Maße Approx. Dimensions			Bestellzeichen Order-Code			Brutto-Preis Gross-Price
PN	D1	G	L1	L2	i	SW1	SW3		Euro (€)
630	6	1/4" NPT	41,0	26,0	16,4	19	17	GAI-S-06-1/4"-NPT-SC	
630	8	1/4" NPT	41,0	26,0	16,4	19	19	GAI-S-08-1/4"-NPT-SC	
630	10	3/8" NPT	44,0	27,0	17,4	24	22	GAI-S-10-3/8"-NPT-SC	
630	12	3/8" NPT	44,0	27,5	17,4	24	24	GAI-S-12-3/8"-NPT-SC	
630	12	1/2" NPT	50,0	33,5	22,6	27	24	GAI-S-12-1/2"-NPT-SC	
630	14	1/2" NPT	53,0	35,0	22,6	27	27	GAI-S-14-1/2"-NPT-SC	
400	16	3/8" NPT	48,0	27,5	17,4	27	30	GAI-S-16-3/8"-NPT-SC	
400	16	1/2" NPT	50,0	34,5	22,6	27	30	GAI-S-16-1/2"-NPT-SC	
400	20	3/4" NPT	57,0	35,5	23,1	36	36	GAI-S-20-3/4"-NPT-SC	
400	25	1" NPT	65,0	41,0	27,8	41	46	GAI-S-25-1"-NPT-SC	
400	30	1 1/4" NPT	70,0	43,5	28,3	55	50	GAI-S-30-1 1/4"-NPT-SC	
315	38	1 1/2" NPT	74,0	43,0	28,3	60	60	GAI-S-38-1 1/2"-NPT-SC	

\*Preis auf Anfrage/\*Price on request

# GAI - GERADE - AUFSCHRAUB - VERSCHRAUBUNGEN

GAI - FEMALE - STUD - COUPLINGS



EDELSTAHL / STAINLESS STEEL  
VERBINDUNGSTECHNIK  
FLUID CONNECTORS

Gerade Aufschraub-Verschraubungsstutzen  
Innengewinde: NPT

Female Stud Coupling Bodies  
Female Thread: NPT

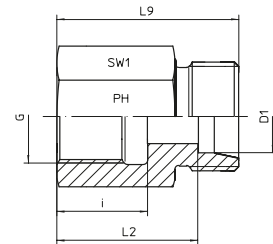

## Reihe / Series L

Druck Pressure	Rohr A.D. Tube O.D.	Gewinde Thread	Ca. Maße Approx. Dimensions				Bestellzeichen Order-Code	Brutto-Preis Gross-Price
PN	D1	G	L2	L9	i	SW1	Euro (€)	
315	6	1/8" NPT	19,0	26,0	11,6	14	GAI-L-06-1/8"-NPT-OMD	
315	6	1/4" NPT	23,5	31,0	16,4	19	GAI-L-06-1/4"-NPT-OMD	
315	6	3/8" NPT			17,4	24	GAI-L-06-3/8"-NPT-OMD	*
315	8	1/4" NPT	23,5	31,0	16,4	19	GAI-L-08-1/4"-NPT-OMD	
315	8	3/8" NPT	25,0	32,0	17,4	24	GAI-L-08-3/8"-NPT-OMD	
315	10	1/4" NPT	24,0	32,0	16,4	19	GAI-L-10-1/4"-NPT-OMD	
315	10	3/8" NPT	26,0	33,0	17,4	24	GAI-L-10-3/8"-NPT-OMD	
315	10	1/2" NPT			22,6	27	GAI-L-10-1/2"-NPT-OMD	
315	12	1/4" NPT	25,0	32,0	16,4	19	GAI-L-12-1/4"-NPT-OMD	
315	12	3/8" NPT	27,0	32,0	17,4	24	GAI-L-12-3/8"-NPT-OMD	
315	12	1/2" NPT	32,0	39,0	22,6	27	GAI-L-12-1/2"-NPT-OMD	
315	15	3/8" NPT	26,0	33,0	17,4	24	GAI-L-15-3/8"-NPT-OMD	*
315	15	1/2" NPT	33,0	38,0	22,6	27	GAI-L-15-1/2"-NPT-OMD	
315	18	1/2" NPT	32,5	40,0	22,6	27	GAI-L-18-1/2"-NPT-OMD	
160	22	3/4" NPT	35,5	43,0	23,1	36	GAI-L-22-3/4"-NPT-OMD	
160	28	1" NPT	40,5	48,0	27,8	41	GAI-L-28-1"-NPT-OMD	
160	35	1 1/4" NPT	40,5	51,0	28,3	55	GAI-L-35-1 1/4"-NPT-OMD	
160	42	1 1/2" NPT	42,0	53,0	28,3	55	GAI-L-42-1 1/2"-NPT-OMD	

## Reihe / Series S

Druck Pressure	Rohr A.D. Tube O.D.	Gewinde Thread	Ca. Maße Approx. Dimensions				Bestellzeichen Order-Code	Brutto-Preis Gross-Price
PN	D1	G	L2	L9	i	SW1	Euro (€)	
630	6	1/4" NPT	26,0	33,0	16,4	19	GAI-S-06-1/4"-NPT-OMD	
630	8	1/4" NPT	26,0	32,0	16,4	19	GAI-S-08-1/4"-NPT-OMD	
630	10	3/8" NPT	27,0	34,5	17,4	24	GAI-S-10-3/8"-NPT-OMD	
630	12	3/8" NPT	27,5	35,0	17,4	24	GAI-S-12-3/8"-NPT-OMD	
630	12	1/2" NPT	33,5	40,0	22,6	27	GAI-S-12-1/2"-NPT-OMD	
630	14	1/2" NPT	35,0	41,0	22,6	27	GAI-S-14-1/2"-NPT-OMD	
400	16	3/8" NPT	27,5	35,0	17,4	27	GAI-S-16-3/8"-NPT-OMD	
400	16	1/2" NPT	34,5	43,0	22,6	27	GAI-S-16-1/2"-NPT-OMD	
400	20	3/4" NPT	35,5	45,0	23,1	36	GAI-S-20-3/4"-NPT-OMD	
400	25	1" NPT	41,0	53,0	27,8	41	GAI-S-25-1"-NPT-OMD	
400	30	1 1/4" NPT	43,5	57,0	28,3	55	GAI-S-30-1 1/4"-NPT-OMD	
315	38	1 1/2" NPT	43,0	59,0	28,3	60	GAI-S-38-1 1/2"-NPT-OMD	

\*Preis auf Anfrage/\*Price on request





Winkel-Schwenkverschraubungen  
Mit VA-Dichtkantenring für Ausdrehung DIN 3852  
(schmal)  
Hohlschraube muss vor der Montage geschmiert  
werden (siehe Allgemeine Informationen Rubrik 1)  
Einschraubgewinde G:  
Whitworth-Rohrgewinde - Zylindrisch  
O-Ring: FPM

Banjo Elbows  
With Stainless Steel Sealing Ring for DIN 3852 (small)  
Banjo Bolt must be greased prior to assembly  
(see General Information Category 1)  
Thread G: BSP - Parallel  
O-Ring: FPM

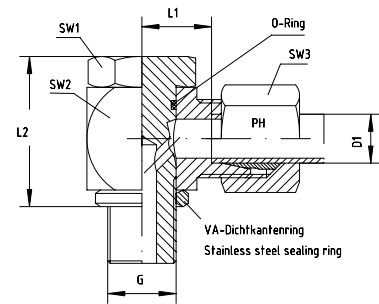

Reihe / Series LL

Druck Pressure	Rohr A.D. Tube O.D.	Gewinde Thread	Ca. Maße Approx. Dimensions			Bestellzeichen Order-Code			Brutto-Preis Gross-Price
PN	D1	G	L1	L2	SW1	SW2	SW3		Euro (€)
100	4	G 1/8"	11,0	24,0	17	18	10	WHV-LL-04-G 1/8"	
100	6	G 1/8"	11,5	24,0	17	18	12	WHV-LL-06-G 1/8"	
100	8	G 1/8"	11,5	24,0	17	18	14	WHV-LL-08-G 1/8"	

Reihe / Series L

Druck Pressure	Rohr A.D. Tube O.D.	Gewinde Thread	Ca. Maße Approx. Dimensions			Bestellzeichen Order-Code			Brutto-Preis Gross-Price
PN	D1	G	L1	L2	SW1	SW2	SW3		Euro (€)
500	6	G 1/8"	12,0	24,0	17	18	14	WHV-L-06-G 1/8"	
400	8	G 1/4"	14,5	30,0	19	22	17	WHV-L-08-G 1/4"	
350	10	G 1/4"	15,5	30,0	19	22	19	WHV-L-10-G 1/4"	
350	10	G 3/8"	17,5	35,0	24	27	19	WHV-L-10-G 3/8"	
350	12	G 1/4"	15,5	30,0	19	22	22	WHV-L-12-G 1/4"	
350	12	G 3/8"	18,0	36,0	24	27	22	WHV-L-12-G 3/8"	
315	12	G 1/2"	21,5	45,0	30	32	22	WHV-L-12-G 1/2"	
315	15	G 1/2"	21,5	45,0	30	32	27	WHV-L-15-G 1/2"	
315	18	G 1/2"	21,0	45,0	30	32	32	WHV-L-18-G 1/2"	
200	22	G 3/4"	27,5	53,0	36	40	36	WHV-L-22-G 3/4"	
200	28	G 1"	32,0	66,0	46	50	41	WHV-L-28-G 1"	
200	35	G 1 1/4"	36,0	76,0	55	60	50	WHV-L-35-G 1 1/4"	
200	42	G 1 1/2"	40,5	87,0	60	70	60	WHV-L-42-G 1 1/2"	

Reihe / Series S

Druck Pressure	Rohr A.D. Tube O.D.	Gewinde Thread	Ca. Maße Approx. Dimensions			Bestellzeichen Order-Code			Brutto-Preis Gross-Price
PN	D1	G	L1	L2	SW1	SW2	SW3		Euro (€)
500	6	G 1/4"	16,5	30,0	19	22	17	WHV-S-06-G 1/4"	
450	8	G 1/4"	16,5	30,0	19	22	19	WHV-S-08-G 1/4"	
400	10	G 1/4"	16,5	30,0	19	22	22	WHV-S-10-G 1/4"	
400	10	G 3/8"	18,5	36,0	24	27	22	WHV-S-10-G 3/8"	
400	12	G 3/8"	18,5	36,0	24	27	24	WHV-S-12-G 3/8"	
400	14	G 1/2"	22,5	45,0	30	32	27	WHV-S-14-G 1/2"	
400	16	G 1/2"	22,0	45,0	30	32	30	WHV-S-16-G 1/2"	
400	20	G 3/4"	26,5	53,0	36	40	36	WHV-S-20-G 3/4"	
250	25	G 1"	31,5	66,0	46	50	46	WHV-S-25-G 1"	
250	30	G 1 1/4"	37,0	76,0	55	60	50	WHV-S-30-G 1 1/4"	
250	38	G 1 1/2"	41,5	87,0	60	70	60	WHV-S-38-G 1 1/2"	

# WHV - WINKEL - SCHWENK - VERSCHRAUBUNGEN

WHV - BANJO - ELBOWS



EDELSTAHL / STAINLESS STEEL  
VERBINDUNGSTECHNIK  
FLUID CONNECTORS

Winkel-Schwenkverschraubungen  
Mit VA-Dichtkantenring für Ausdehnung DIN 3852  
(schmal)  
Hohlschraube muss vor der Montage geschmiert  
werden (siehe Allgemeine Informationen Rubrik 1)  
Einschraubgewinde G:  
Whitworth-Rohrgewinde - Zylindrisch  
O-Ring: FPM

Banjo Elbows  
With Stainless Steel Sealing Ring for DIN 3852 (small)  
Banjo Bolt must be greased prior to assembly  
(see General Information Category 1)  
Thread G: BSP - Parallel  
O-Ring: FPM

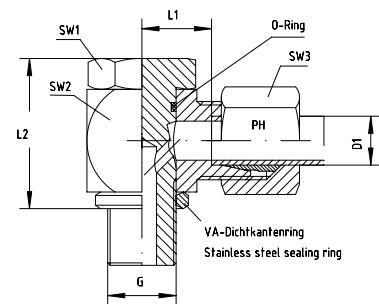

## Reihe / Series L

Druck Pressure	Rohr A.D. Tube O.D.	Gewinde Thread	Ca. Maße Approx. Dimensions			Bestellzeichen Order-Code			Brutto-Preis Gross-Price
PN	D1	G	L1	L2	SW1	SW2	SW3		Euro (€)
500	6	G 1/8"	12,0	24,0	17	18	14	WHV-L-06-G 1/8"-SC	
400	8	G 1/4"	14,5	30,0	19	22	17	WHV-L-08-G 1/4"-SC	
350	10	G 1/4"	15,5	30,0	19	22	19	WHV-L-10-G 1/4"-SC	
350	10	G 3/8"	17,5	35,0	24	27	19	WHV-L-10-G 3/8"-SC	
350	12	G 1/4"	15,5	30,0	19	22	22	WHV-L-12-G 1/4"-SC	
350	12	G 3/8"	18,0	36,0	24	27	22	WHV-L-12-G 3/8"-SC	
315	12	G 1/2"	21,5	45,0	30	32	22	WHV-L-12-G 1/2"-SC	
315	15	G 1/2"	21,5	45,0	30	32	27	WHV-L-15-G 1/2"-SC	
315	18	G 1/2"	21,0	45,0	30	32	32	WHV-L-18-G 1/2"-SC	
200	22	G 3/4"	27,5	53,0	36	40	36	WHV-L-22-G 3/4"-SC	
200	28	G 1"	32,0	66,0	46	50	41	WHV-L-28-G 1"-SC	
200	35	G 1 1/4"	36,0	76,0	55	60	50	WHV-L-35-G 1 1/4"-SC	
200	42	G 1 1/2"	40,5	87,0	60	70	60	WHV-L-42-G 1 1/2"-SC	

## Reihe / Series S

Druck Pressure	Rohr A.D. Tube O.D.	Gewinde Thread	Ca. Maße Approx. Dimensions			Bestellzeichen Order-Code			Brutto-Preis Gross-Price
PN	D1	G	L1	L2	SW1	SW2	SW3		Euro (€)
500	6	G 1/4"	16,5	30,0	19	22	17	WHV-S-06-G 1/4"-SC	
450	8	G 1/4"	16,5	30,0	19	22	19	WHV-S-08-G 1/4"-SC	
400	10	G 1/4"	16,5	30,0	19	22	22	WHV-S-10-G 1/4"-SC	
400	10	G 3/8"	18,5	36,0	24	27	22	WHV-S-10-G 3/8"-SC	
400	12	G 3/8"	18,5	36,0	24	27	24	WHV-S-12-G 3/8"-SC	
400	14	G 1/2"	22,5	45,0	30	32	27	WHV-S-14-G 1/2"-SC	
400	16	G 1/2"	22,0	45,0	30	32	30	WHV-S-16-G 1/2"-SC	
400	20	G 3/4"	26,5	53,0	36	40	36	WHV-S-20-G 3/4"-SC	
250	25	G 1"	31,5	66,0	46	50	46	WHV-S-25-G 1"-SC	
250	30	G 1 1/4"	37,0	76,0	55	60	50	WHV-S-30-G 1 1/4"-SC	
250	38	G 1 1/2"	41,5	87,0	60	70	60	WHV-S-38-G 1 1/2"-SC	



Winkel-Schwenkverschraubungen  
Mit VA-Dichtkantenring für Ausdehnung DIN 3852  
(schmal)  
Hohlschraube muss vor der Montage geschmiert  
werden (siehe Allgemeine Informationen Rubrik 1)  
Einschraubgewinde G:  
Whitworth-Rohrgewinde - Zylindrisch  
O-Ring: FPM

Banjo Elbows  
With Stainless Steel Sealing Ring for DIN 3852 (small)  
Banjo Bolt must be greased prior to assembly  
(see General Information Category 1)  
Thread G: BSP - Parallel  
O-Ring: FPM

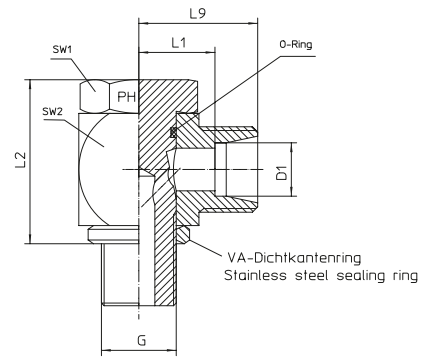

Reihe / Series LL

Druck Pressure	Rohr A.D. Tube O.D.	Gewinde Thread	Ca. Maße Approx. Dimensions					Bestellzeichen Order-Code	Brutto-Preis Gross-Price
PN	D1	G	L1	L2	L9	SW1	SW2		Euro (€)
100	4	G 1/8"	11,0	24,0	17,0	17	18	WHV-LL-04-G 1/8"-OMD	
100	6	G 1/8"	11,5	24,0	17,0	17	18	WHV-LL-06-G 1/8"-OMD	
100	8	G 1/8"	11,5	24,0	18,0	17	18	WHV-LL-08-G 1/8"-OMD	

Reihe / Series L

Druck Pressure	Rohr A.D. Tube O.D.	Gewinde Thread	Ca. Maße Approx. Dimensions					Bestellzeichen Order-Code	Brutto-Preis Gross-Price
PN	D1	G	L1	L2	L9	SW1	SW2		Euro (€)
500	6	G 1/8"	12,0	24,0	19,0	17	18	WHV-L-06-G 1/8"-OMD	
400	8	G 1/4"	14,5	30,0	22,5	19	22	WHV-L-08-G 1/4"-OMD	
350	10	G 1/4"	15,5	30,0	22,5	19	22	WHV-L-10-G 1/4"-OMD	
350	10	G 3/8"	17,5	35,0	24,5	24	27	WHV-L-10-G 3/8"-OMD	
350	12	G 1/4"	15,5	30,0	22,5	19	22	WHV-L-12-G 1/4"-OMD	
350	12	G 3/8"	18,0	36,0	25,5	24	27	WHV-L-12-G 3/8"-OMD	
315	12	G 1/2"	21,5	45,0	28,5	30	32	WHV-L-12-G 1/2"-OMD	
315	15	G 1/2"	21,5	45,0	28,5	30	32	WHV-L-15-G 1/2"-OMD	
315	18	G 1/2"	21,0	45,0	28,5	30	32	WHV-L-18-G 1/2"-OMD	
200	22	G 3/4"	27,5	53,0	35,0	36	40	WHV-L-22-G 3/4"-OMD	
200	28	G 1"	32,0	66,0	39,5	46	50	WHV-L-28-G 1"-OMD	
200	35	G 1 1/4"	36,0	76,0	46,5	55	60	WHV-L-35-G 1 1/4"-OMD	
200	42	G 1 1/2"	40,5	87,0	51,0	60	70	WHV-L-42-G 1 1/2"-OMD	

Reihe / Series S

Druck Pressure	Rohr A.D. Tube O.D.	Gewinde Thread	Ca. Maße Approx. Dimensions					Bestellzeichen Order-Code	Brutto-Preis Gross-Price
PN	D1	G	L1	L2	L9	SW1	SW2		Euro (€)
500	6	G 1/4"	16,5	30,0	22,5	19	22	WHV-S-06-G 1/4"-OMD	
450	8	G 1/4"	16,5	30,0	22,5	19	22	WHV-S-08-G 1/4"-OMD	
400	10	G 1/4"	16,5	30,0	23,5	19	22	WHV-S-10-G 1/4"-OMD	
400	10	G 3/8"	18,5	36,0	25,5	24	27	WHV-S-10-G 3/8"-OMD	
400	12	G 3/8"	18,5	36,0	25,5	24	27	WHV-S-12-G 3/8"-OMD	
400	14	G 1/2"	22,5	45,0	30,5	30	32	WHV-S-14-G 1/2"-OMD	
400	16	G 1/2"	22,0	45,0	30,5	30	32	WHV-S-16-G 1/2"-OMD	
400	20	G 3/4"	26,5	53,0	37,0	36	40	WHV-S-20-G 3/4"-OMD	
250	25	G 1"	31,5	66,0	43,5	46	50	WHV-S-25-G 1"-OMD	
250	30	G 1 1/4"	37,0	76,0	51,0	55	60	WHV-S-30-G 1 1/4"-OMD	
250	38	G 1 1/2"	41,5	87,0	57,0	60	70	WHV-S-38-G 1 1/2"-OMD	

# WHV - WINKEL - SCHWENK - VERSCHRAUBUNGEN

WHV - BANJO - ELBOWS



Winkel-Schwenkverschraubungen  
Für Einschraubloch mit Eindrehung schmal  
nach ISO 1179  
Hohlschraube muss vor der Montage geschmiert werden  
(siehe Allgemeine Informationen Rubrik 1)  
Mit gekammerter Weichdichtung - FPM - Rubrik 8.280  
Einschraubgewinde G:  
Whitworth-Rohrgewinde - Zylindrisch  
O-Ring: FPM

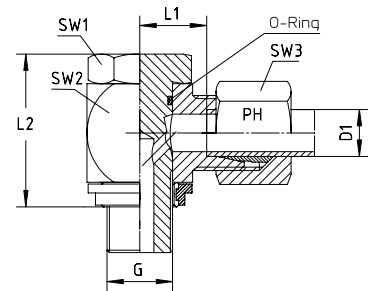

Banjo Elbows  
For recesses narrow ISO 1179  
Banjo Bolt must be greased prior to assembly  
(see General Information Category 1)  
With Bonded Seal Ring - FPM - Category 8.280  
Thread G: BSP - Parallel  
O-Ring: FPM

## Reihe / Series LL

Druck Pressure	Rohr A.D. Tube O.D.	Gewinde Thread	Ca. Maße Approx. Dimensions					Bestellzeichen Order-Code	Brutto-Preis Gross-Price
PN	D1	G	L1	L2	SW1	SW2	SW3		Euro (€)
100	4	G 1/8"	11,0	24,0	17	18	10	WHV-LL-04-G 1/8"-WDS	
100	6	G 1/8"	11,5	24,0	17	18	12	WHV-LL-06-G 1/8"-WDS	
100	8	G 1/8"	11,5	24,0	17	18	14	WHV-LL-08-G 1/8"-WDS	

## Reihe / Series L

Druck Pressure	Rohr A.D. Tube O.D.	Gewinde Thread	Ca. Maße Approx. Dimensions					Bestellzeichen Order-Code	Brutto-Preis Gross-Price
PN	D1	G	L1	L2	SW1	SW2	SW3		Euro (€)
500	6	G 1/8"	12,0	24,0	17	18	14	WHV-L-06-G 1/8"-WDS	
400	8	G 1/4"	14,5	30,0	19	22	17	WHV-L-08-G 1/4"-WDS	
350	10	G 1/4"	15,5	30,0	19	22	19	WHV-L-10-G 1/4"-WDS	
350	10	G 3/8"	17,5	35,0	24	27	19	WHV-L-10-G 3/8"-WDS	
350	12	G 1/4"	15,5	30,0	19	22	22	WHV-L-12-G 1/4"-WDS	
350	12	G 3/8"	18,0	36,0	24	27	22	WHV-L-12-G 3/8"-WDS	
315	12	G 1/2"	21,5	45,0	30	32	22	WHV-L-12-G 1/2"-WDS	
315	15	G 1/2"	21,5	45,0	30	32	27	WHV-L-15-G 1/2"-WDS	
315	18	G 1/2"	21,0	45,0	30	32	32	WHV-L-18-G 1/2"-WDS	
200	22	G 3/4"	27,5	53,0	36	40	36	WHV-L-22-G 3/4"-WDS	
200	28	G 1"	32,0	66,0	46	50	41	WHV-L-28-G 1"-WDS	
200	35	G 1 1/4"	36,0	76,0	55	60	50	WHV-L-35-G 1 1/4"-WDS	
200	42	G 1 1/2"	40,5	87,0	60	70	60	WHV-L-42-G 1 1/2"-WDS	

## Reihe / Series S

Druck Pressure	Rohr A.D. Tube O.D.	Gewinde Thread	Ca. Maße Approx. Dimensions					Bestellzeichen Order-Code	Brutto-Preis Gross-Price
PN	D1	G	L1	L2	SW1	SW2	SW3		Euro (€)
500	6	G 1/4"	16,5	30,0	19	22	17	WHV-S-06-G 1/4"-WDS	
450	8	G 1/4"	16,5	30,0	19	22	19	WHV-S-08-G 1/4"-WDS	
400	10	G 1/4"	16,5	30,0	19	22	22	WHV-S-10-G 1/4"-WDS	
400	10	G 3/8"	18,5	36,0	24	27	22	WHV-S-10-G 3/8"-WDS	
400	12	G 3/8"	18,5	36,0	24	27	24	WHV-S-12-G 3/8"-WDS	
400	14	G 1/2"	22,5	45,0	30	32	27	WHV-S-14-G 1/2"-WDS	
400	16	G 1/2"	22,0	45,0	30	32	30	WHV-S-16-G 1/2"-WDS	
400	20	G 3/4"	26,5	53,0	36	40	36	WHV-S-20-G 3/4"-WDS	
250	25	G 1"	31,5	66,0	46	50	46	WHV-S-25-G 1"-WDS	
250	30	G 1 1/4"	37,0	76,0	55	60	50	WHV-S-30-G 1 1/4"-WDS	
250	38	G 1 1/2"	41,5	87,0	60	70	60	WHV-S-38-G 1 1/2"-WDS	



尚府貿易有限公司  
www.sunflexhose.com.tw





Winkel-Schwenkverschraubungen  
Für Einschraubloch mit Eindrehung schmal  
nach ISO 1179  
Hohlschraube muss vor der Montage geschmiert werden  
(siehe Allgemeine Informationen Rubrik 1)  
Mit gekammerter Weichdichtung - FPM - Rubrik 8.280  
Einschraubgewinde G:  
Whitworth-Rohrgewinde - Zylindrisch  
O-Ring: FPM

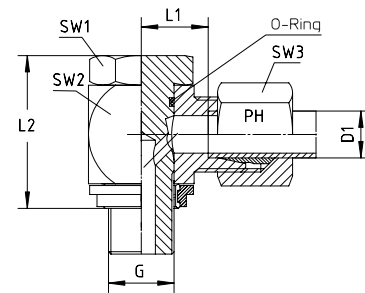

Banjo Elbows  
For recesses narrow ISO 1179  
Banjo Bolt must be greased prior to assembly  
(see General Information Category 1)  
With Bonded Seal Ring - FPM - Category 8.280  
Thread G: BSP - Parallel  
O-Ring: FPM

Reihe / Series L

Druck Pressure	Rohr A.D. Tube O.D.	Gewinde Thread	Ca. Maße Approx. Dimensions		SW1	SW2	SW3	Bestellzeichen Order-Code	Brutto-Preis Gross-Price
PN	D1	G	L1	L2					Euro (€)
500	6	G 1/8"	12,0	24,0	17	18	14	WHV-L-06-G 1/8"-WDS-SC	
400	8	G 1/4"	14,5	30,0	19	22	17	WHV-L-08-G 1/4"-WDS-SC	
350	10	G 1/4"	15,5	30,0	19	22	19	WHV-L-10-G 1/4"-WDS-SC	
350	10	G 3/8"	17,5	35,0	24	27	19	WHV-L-10-G 3/8"-WDS-SC	
350	12	G 1/4"	15,5	30,0	19	22	22	WHV-L-12-G 1/4"-WDS-SC	
350	12	G 3/8"	18,0	36,0	24	27	22	WHV-L-12-G 3/8"-WDS-SC	
315	12	G 1/2"	21,5	45,0	30	32	22	WHV-L-12-G 1/2"-WDS-SC	
315	15	G 1/2"	21,5	45,0	30	32	27	WHV-L-15-G 1/2"-WDS-SC	
315	18	G 1/2"	21,0	45,0	30	32	32	WHV-L-18-G 1/2"-WDS-SC	
200	22	G 3/4"	27,5	53,0	36	40	36	WHV-L-22-G 3/4"-WDS-SC	
200	28	G 1"	32,0	66,0	46	50	41	WHV-L-28-G 1"-WDS-SC	
200	35	G 1 1/4"	36,0	76,0	55	60	50	WHV-L-35-G 1 1/4"-WDS-SC	
200	42	G 1 1/2"	40,5	87,0	60	70	60	WHV-L-42-G 1 1/2"-WDS-SC	

Reihe / Series S

Druck Pressure	Rohr A.D. Tube O.D.	Gewinde Thread	Ca. Maße Approx. Dimensions		SW1	SW2	SW3	Bestellzeichen Order-Code	Brutto-Preis Gross-Price
PN	D1	G	L1	L2					Euro (€)
500	6	G 1/4"	16,5	30,0	19	22	17	WHV-S-06-G 1/4"-WDS-SC	
450	8	G 1/4"	16,5	30,0	19	22	19	WHV-S-08-G 1/4"-WDS-SC	
400	10	G 1/4"	16,5	30,0	19	22	22	WHV-S-10-G 1/4"-WDS-SC	
400	10	G 3/8"	18,5	36,0	24	27	22	WHV-S-10-G 3/8"-WDS-SC	
400	12	G 3/8"	18,5	36,0	24	27	24	WHV-S-12-G 3/8"-WDS-SC	
400	14	G 1/2"	22,5	45,0	30	32	27	WHV-S-14-G 1/2"-WDS-SC	
400	16	G 1/2"	22,0	45,0	30	32	30	WHV-S-16-G 1/2"-WDS-SC	
400	20	G 3/4"	26,5	53,0	36	40	36	WHV-S-20-G 3/4"-WDS-SC	
250	25	G 1"	31,5	66,0	46	50	46	WHV-S-25-G 1"-WDS-SC	
250	30	G 1 1/4"	37,0	76,0	55	60	50	WHV-S-30-G 1 1/4"-WDS-SC	
250	38	G 1 1/2"	41,5	87,0	60	70	60	WHV-S-38-G 1 1/2"-WDS-SC	

# WHV - WINKEL - SCHWENK - VERSCHRAUBUNGEN

WHV - BANJO - ELBOWS



EDELSTAHL / STAINLESS STEEL  
VERBINDUNGSTECHNIK  
FLUID CONNECTORS

Winkel-Schwenkverschraubungen  
Für Einschraubloch mit Eindrehung schmal nach ISO 1179  
Hohlschraube muss vor der Montage geschmiert werden  
(siehe Allgemeine Informationen Rubrik 1)  
Mit gekammerter Weichdichtung - FPM -  
Rubrik 8.280  
Einschraubgewinde G:  
Whitworth-Rohrgewinde - Zylindrisch  
O-Ring: FPM

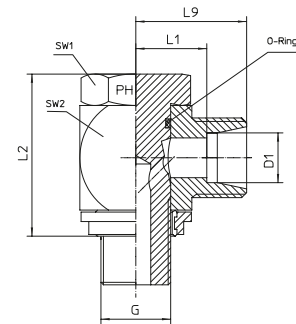

Banjo Elbows  
For recesses narrow ISO 1179  
Banjo Bolt must be greased prior to assembly  
(see General Information Category 1)  
With Bonded Seal Ring - FPM - Category 8.280  
Thread G: BSP - Parallel  
O-Ring: FPM

## Reihe / Series LL

Druck Pressure	Rohr A.D. Tube O.D.	Gewinde Thread	Ca. Maße Approx. Dimensions					Bestellzeichen Order-Code	Brutto-Preis Gross-Price
PN	D1	G	L1	L2	L9	SW1	SW2		Euro (€)
100	4	G 1/8"	11,0	24,0	17,0	17	18	WHV-LL-04-G 1/8"-WDS-OMD	
100	6	G 1/8"	11,5	24,0	17,0	17	18	WHV-LL-06-G 1/8"-WDS-OMD	
100	8	G 1/8"	11,5	24,0	18,0	17	18	WHV-LL-08-G 1/8"-WDS-OMD	

## Reihe / Series L

Druck Pressure	Rohr A.D. Tube O.D.	Gewinde Thread	Ca. Maße Approx. Dimensions					Bestellzeichen Order-Code	Brutto-Preis Gross-Price
PN	D1	G	L1	L2	L9	SW1	SW2		Euro (€)
500	6	G 1/8"	12,0	24,0	19,0	17	18	WHV-L-06-G 1/8"-WDS-OMD	
400	8	G 1/4"	14,5	30,0	22,5	19	22	WHV-L-08-G 1/4"-WDS-OMD	
350	10	G 1/4"	15,5	30,0	22,5	19	22	WHV-L-10-G 1/4"-WDS-OMD	
350	10	G 3/8"	17,5	35,0	24,5	24	27	WHV-L-10-G 3/8"-WDS-OMD	
350	12	G 1/4"	15,5	30,0	22,5	19	22	WHV-L-12-G 1/4"-WDS-OMD	
350	12	G 3/8"	18,0	36,0	25,5	24	27	WHV-L-12-G 3/8"-WDS-OMD	
315	12	G 1/2"	21,5	45,0	28,5	30	32	WHV-L-12-G 1/2"-WDS-OMD	
315	15	G 1/2"	21,5	45,0	28,5	30	32	WHV-L-15-G 1/2"-WDS-OMD	
315	18	G 1/2"	21,0	45,0	28,5	30	32	WHV-L-18-G 1/2"-WDS-OMD	
200	22	G 3/4"	27,5	53,0	35,0	36	40	WHV-L-22-G 3/4"-WDS-OMD	
200	28	G 1"	32,0	66,0	39,5	46	50	WHV-L-28-G 1"-WDS-OMD	
200	35	G 1 1/4"	36,0	76,0	46,5	55	60	WHV-L-35-G 1 1/4"-WDS-OMD	
200	42	G 1 1/2"	40,5	87,0	51,0	60	70	WHV-L-42-G 1 1/2"-WDS-OMD	

## Reihe / Series S

Druck Pressure	Rohr A.D. Tube O.D.	Gewinde Thread	Ca. Maße Approx. Dimensions					Bestellzeichen Order-Code	Brutto-Preis Gross-Price
PN	D1	G	L1	L2	L9	SW1	SW2		Euro (€)
500	6	G 1/4"	16,5	30,0	22,5	19	22	WHV-S-06-G 1/4"-WDS-OMD	
450	8	G 1/4"	16,5	30,0	22,5	19	22	WHV-S-08-G 1/4"-WDS-OMD	
400	10	G 1/4"	16,5	30,0	23,5	19	22	WHV-S-10-G 1/4"-WDS-OMD	
400	10	G 3/8"	18,5	36,0	23,5	24	27	WHV-S-10-G 3/8"-WDS-OMD	
400	12	G 3/8"	18,5	36,0	25,5	24	27	WHV-S-12-G 3/8"-WDS-OMD	
400	14	G 1/2"	22,5	45,0	30,5	30	32	WHV-S-14-G 1/2"-WDS-OMD	
400	16	G 1/2"	22,0	45,0	30,5	30	32	WHV-S-16-G 1/2"-WDS-OMD	
400	20	G 3/4"	26,5	53,0	37,0	36	40	WHV-S-20-G 3/4"-WDS-OMD	
250	25	G 1"	31,5	66,0	43,5	46	50	WHV-S-25-G 1"-WDS-OMD	
250	30	G 1 1/4"	37,0	76,0	51,0	55	60	WHV-S-30-G 1 1/4"-WDS-OMD	
250	38	G 1 1/2"	41,5	87,0	57,0	60	70	WHV-S-38-G 1 1/2"-WDS-OMD	





Winkel-Schwenkverschraubungen  
Mit VA-Dichtkantenring für Ausdehnung DIN 3852  
(schmal)  
Hohlschraube muss vor der Montage geschmiert  
werden (siehe Allgemeine Informationen Rubrik 1)  
Einschraubgewinde G:  
Metrisches Feingewinde - Zylindrisch  
O-Ring: FPM

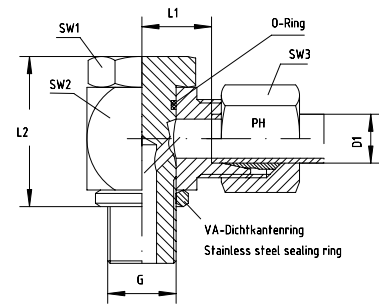

Banjo Elbows  
With Stainless Steel Sealing Ring for DIN 3852 (small)  
Banjo Bolt must be greased prior to assembly  
(see General Information Category 1)  
Thread G: Metric - Parallel  
O-Ring: FPM

Reihe / Series LL

Druck Pressure	Rohr A.D. Tube O.D.	Gewinde Thread	Ca. Maße Approx. Dimensions			Bestellzeichen Order-Code			Brutto-Preis Gross-Price
PN	D1	G	L1	L2	SW1	SW2	SW3		Euro (€)
100	4	M 8 x 1	11,0	24,0	17	18	10	WHV-LL-04-M 8x1	
100	6	M 10 x 1	11,5	24,0	17	18	12	WHV-LL-06-M 10x1	
100	8	M 10 x 1	11,5	24,0	17	18	14	WHV-LL-08-M 10x1	

Reihe / Series L

Druck Pressure	Rohr A.D. Tube O.D.	Gewinde Thread	Ca. Maße Approx. Dimensions			Bestellzeichen Order-Code			Brutto-Preis Gross-Price
PN	D1	G	L1	L2	SW1	SW2	SW3		Euro (€)
500	6	M 10 x 1	12,0	24,0	17	18	14	WHV-L-06-M 10x1	
400	8	M 12 x 1,5	14,5	30,0	19	22	17	WHV-L-08-M 12x1,5	
350	10	M 14 x 1,5	15,5	30,0	19	22	19	WHV-L-10-M 14x1,5	
315	12	M 16 x 1,5	18,0	36,0	24	27	22	WHV-L-12-M 16x1,5	
315	15	M 18 x 1,5	20,5	39,5	27	30	27	WHV-L-15-M 18x1,5	
315	18	M 22 x 1,5	21,0	45,0	30	32	32	WHV-L-18-M 22x1,5	
200	22	M 26 x 1,5	27,5	53,0	36	40	36	WHV-L-22-M 26x1,5	
200	28	M 33 x 2	32,0	66,0	46	50	41	WHV-L-28-M 33x2	
200	35	M 42 x 2	36,0	76,0	55	60	50	WHV-L-35-M 42x2	
200	42	M 48 x 2	40,5	87,0	60	70	60	WHV-L-42-M 48x2	

Reihe / Series S

Druck Pressure	Rohr A.D. Tube O.D.	Gewinde Thread	Ca. Maße Approx. Dimensions			Bestellzeichen Order-Code			Brutto-Preis Gross-Price
PN	D1	G	L1	L2	SW1	SW2	SW3		Euro (€)
500	6	M 12 x 1,5	16,5	30,0	19	22	17	WHV-S-06-M 12x1,5	
450	8	M 14 x 1,5	16,5	30,0	19	22	19	WHV-S-08-M 14x1,5	
400	10	M 16 x 1,5	18,5	36,0	24	27	22	WHV-S-10-M 16x1,5	
400	12	M 18 x 1,5	20,0	39,5	27	30	24	WHV-S-12-M 18x1,5	
400	14	M 20 x 1,5	22,5	43,5	30	32	27	WHV-S-14-M 20x1,5	
400	16	M 22 x 1,5	22,0	45,0	30	32	30	WHV-S-16-M 22x1,5	
400	20	M 27 x 2	26,5	53,0	36	40	36	WHV-S-20-M 27x2	
250	25	M 33 x 2	31,5	66,0	46	50	46	WHV-S-25-M 33x2	
250	30	M 42 x 2	37,0	76,0	55	60	50	WHV-S-30-M 42x2	
250	38	M 48 x 2	41,5	87,0	60	70	60	WHV-S-38-M 48x2	

# WHV - WINKEL - SCHWENK - VERSCHRAUBUNGEN

WHV - BANJO - ELBOWS



EDELSTAHL / STAINLESS STEEL  
VERBINDUNGSTECHNIK  
FLUID CONNECTORS

Winkel-Schwenkverschraubungen  
Mit VA-Dichtkantenring für Ausdehnung DIN 3852  
(schmal)  
Hohlschraube muss vor der Montage geschmiert  
werden (siehe Allgemeine Informationen Rubrik 1)  
Einschraubgewinde G:  
Metrisches Feingewinde - Zylindrisch  
O-Ring: FPM

Banjo Elbows  
With Stainless Steel Sealing Ring for DIN 3852 (small)  
Banjo Bolt must be greased prior to assembly  
(see General Information Category 1)  
Thread G: Metric - Parallel  
O-Ring: FPM

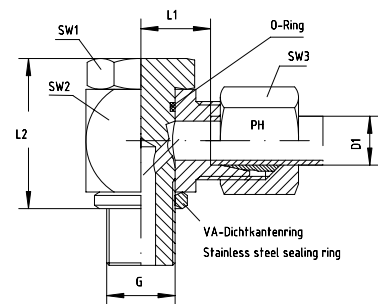

## Reihe / Series L

Druck Pressure	Rohr A.D. Tube O.D.	Gewinde Thread	Ca. Maße Approx. Dimensions			Bestellzeichen Order-Code			Brutto-Preis Gross-Price
PN	D1	G	L1	L2	SW1	SW2	SW3		Euro (€)
500	6	M 10 x 1	12,0	24,0	17	18	14	WHV-L-06-M 10x1-SC	
400	8	M 12 x 1,5	14,5	30,0	19	22	17	WHV-L-08-M 12x1,5-SC	
350	10	M 14 x 1,5	15,5	30,0	19	22	19	WHV-L-10-M 14x1,5-SC	
315	12	M 16 x 1,5	18,0	36,0	24	27	22	WHV-L-12-M 16x1,5-SC	
315	15	M 18 x 1,5	20,5	39,5	27	30	27	WHV-L-15-M 18x1,5-SC	
315	18	M 22 x 1,5	21,0	45,0	30	32	32	WHV-L-18-M 22x1,5-SC	
200	22	M 26 x 1,5	27,5	53,0	36	40	36	WHV-L-22-M 26x1,5-SC	
200	28	M 33 x 2	32,0	66,0	46	50	41	WHV-L-28-M 33x2-SC	
200	35	M 42 x 2	36,0	76,0	55	60	50	WHV-L-35-M 42x2-SC	
200	42	M 48 x 2	40,5	87,0	60	70	60	WHV-L-42-M 48x2-SC	

## Reihe / Series S

Druck Pressure	Rohr A.D. Tube O.D.	Gewinde Thread	Ca. Maße Approx. Dimensions			Bestellzeichen Order-Code			Brutto-Preis Gross-Price
PN	D1	G	L1	L2	SW1	SW2	SW3		Euro (€)
500	6	M 12 x 1,5	16,5	30,0	19	22	17	WHV-S-06-M 12x1,5-SC	
450	8	M 14 x 1,5	16,5	30,0	19	22	19	WHV-S-08-M 14x1,5-SC	
400	10	M 16 x 1,5	18,5	36,0	24	27	22	WHV-S-10-M 16x1,5-SC	
400	12	M 18 x 1,5	20,0	39,5	27	30	24	WHV-S-12-M 18x1,5-SC	
400	14	M 20 x 1,5	22,5	43,5	30	32	27	WHV-S-14-M 20x1,5-SC	
400	16	M 22 x 1,5	22,0	45,0	30	32	30	WHV-S-16-M 22x1,5-SC	
400	20	M 27 x 2	26,5	53,0	36	40	36	WHV-S-20-M 27x2-SC	
250	25	M 33 x 2	31,5	66,0	46	50	46	WHV-S-25-M 33x2-SC	
250	30	M 42 x 2	37,0	76,0	55	60	50	WHV-S-30-M 42x2-SC	
250	38	M 48 x 2	41,5	87,0	60	70	60	WHV-S-38-M 48x2-SC	





Winkel-Schwenkverschraubungen  
Mit VA-Dichtkantenring für Ausdehnung DIN 3852  
(schmal)  
Hohlschraube muss vor der Montage geschmiert  
werden (siehe Allgemeine Informationen Rubrik 1)  
Einschraubgewinde G:  
Metrisches Feingewinde - Zylindrisch  
O-Ring: FPM

Banjo Elbows  
With Stainless Steel Sealing Ring for DIN 3852 (small)  
Banjo Bolt must be greased prior to assembly  
(see General Information Category 1)  
Thread G: Metric - Parallel  
O-Ring: FPM

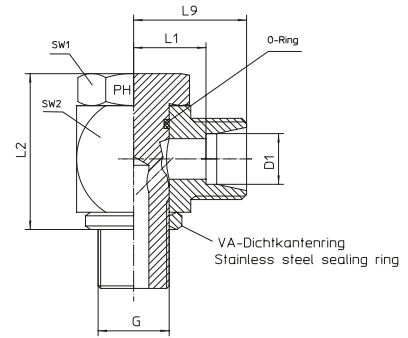

Reihe / Series LL

Druck Pressure	Rohr A.D. Tube O.D.	Gewinde Thread	Ca. Maße Approx. Dimensions					Bestellzeichen Order-Code	Brutto-Preis Gross-Price
PN	D1	G	L1	L2	L9	SW1	SW2		Euro (€)
100	4	M 8 x 1	11,0	24,0	17,0	17	18	WHV-LL-04-M 8x1-OMD	
100	6	M 10 x 1	11,5	24,0	17,0	17	18	WHV-LL-06-M 10x1-OMD	
100	8	M 10 x 1	11,5	24,0	18,0	17	18	WHV-LL-08-M 10x1-OMD	

Reihe / Series L

Druck Pressure	Rohr A.D. Tube O.D.	Gewinde Thread	Ca. Maße Approx. Dimensions					Bestellzeichen Order-Code	Brutto-Preis Gross-Price
PN	D1	G	L1	L2	L9	SW1	SW2		Euro (€)
500	6	M 10 x 1	12,0	24,0	19,0	17	18	WHV-L-06-M 10x1-OMD	
400	8	M 12 x 1,5	14,5	30,0	22,5	19	22	WHV-L-08-M 12x1,5-OMD	
350	10	M 14 x 1,5	15,5	30,0	22,5	19	22	WHV-L-10-M 14x1,5-OMD	
315	12	M 16 x 1,5	18,0	36,0	25,5	24	27	WHV-L-12-M 16x1,5-OMD	
315	15	M 18 x 1,5	20,5	39,5	27,5	27	30	WHV-L-15-M 18x1,5-OMD	
315	18	M 22 x 1,5	21,0	45,0	28,5	30	32	WHV-L-18-M 22x1,5-OMD	
200	22	M 26 x 1,5	27,5	53,0	35,0	36	40	WHV-L-22-M 26x1,5-OMD	
200	28	M 33 x 2	32,0	66,0	39,5	46	50	WHV-L-28-M 33x2-OMD	
200	35	M 42 x 2	36,0	76,0	46,5	55	60	WHV-L-35-M 42x2-OMD	
200	42	M 48 x 2	40,5	87,0	51,0	60	70	WHV-L-42-M 48x2-OMD	

Reihe / Series S

Druck Pressure	Rohr A.D. Tube O.D.	Gewinde Thread	Ca. Maße Approx. Dimensions					Bestellzeichen Order-Code	Brutto-Preis Gross-Price
PN	D1	G	L1	L2	L9	SW1	SW2		Euro (€)
500	6	M 12 x 1,5	16,5	30,0	22,5	19	22	WHV-S-06-M 12x1,5-OMD	
450	8	M 14 x 1,5	16,5	30,0	22,5	19	22	WHV-S-08-M 14x1,5-OMD	
400	10	M 16 x 1,5	18,5	36,0	25,5	24	27	WHV-S-10-M 16x1,5-OMD	
400	12	M 18 x 1,5	20,0	39,5	27,5	27	30	WHV-S-12-M 18x1,5-OMD	
400	14	M 20 x 1,5	22,5	43,5		30	32	WHV-S-14-M 20x1,5-OMD	
400	16	M 22 x 1,5	22,0	45,0	30,5	30	32	WHV-S-16-M 22x1,5-OMD	
400	20	M 27 x 2	26,5	53,0	37,0	36	40	WHV-S-20-M 27x2-OMD	
250	25	M 33 x 2	31,5	66,0	43,5	46	50	WHV-S-25-M 33x2-OMD	
250	30	M 42 x 2	37,0	76,0	51,0	55	60	WHV-S-30-M 42x2-OMD	
250	38	M 48 x 2	41,5	87,0	57,0	60	70	WHV-S-38-M 48x2-OMD	

# WHV - WINKEL - SCHWENK - VERSCHRAUBUNGEN

WHV - BANJO - ELBOWS



Winkel-Schwenkverschraubungen  
Für Einschraubloch mit Eindrehung schmal ISO 9974  
Hohlschraube muss vor der Montage geschmiert werden  
(siehe Allgemeine Informationen Rubrik 1)  
Mit gekammerter Weichdichtung - FPM -  
Rubrik 8.280  
Einschraubgewinde G:  
Metrisches Feingewinde - Zylindrisch  
O-Ring: FPM

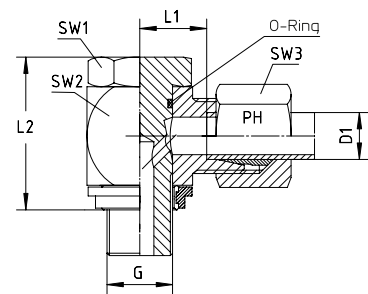

Banjo Elbows  
For recesses narrow ISO 9974  
Banjo Bolt must be greased prior to assembly  
(see General Information Category 1)  
With Bonded Seal Ring - FPM - Category 8.280  
Thread G: Metric - Parallel  
O-Ring: FPM

## Reihe / Series LL

Druck Pressure	Rohr A.D. Tube O.D.	Gewinde Thread	Ca. Maße Approx. Dimensions			Bestellzeichen Order-Code			Brutto-Preis Gross-Price
PN	D1	G	L1	L2	SW1	SW2	SW3		Euro (€)
100	6	M 10 x 1	11,5	24,0	17	18	12	WHV-LL-06-M 10x1-WDS	
100	8	M 10 x 1	11,5	24,0	17	18	14	WHV-LL-08-M 10x1-WDS	

## Reihe / Series L

Druck Pressure	Rohr A.D. Tube O.D.	Gewinde Thread	Ca. Maße Approx. Dimensions			Bestellzeichen Order-Code			Brutto-Preis Gross-Price
PN	D1	G	L1	L2	SW1	SW2	SW3		Euro (€)
500	6	M 10 x 1	12,0	24,0	17	18	14	WHV-L-06-M 10x1-WDS	
400	8	M 12 x 1,5	14,5	30,0	19	22	17	WHV-L-08-M 12x1,5-WDS	
350	10	M 14 x 1,5	15,5	30,0	19	22	19	WHV-L-10-M 14x1,5-WDS	
315	12	M 16 x 1,5	18,0	36,0	24	27	22	WHV-L-12-M 16x1,5-WDS	
315	15	M 18 x 1,5	20,5	39,5	27	30	27	WHV-L-15-M 18x1,5-WDS	
315	18	M 22 x 1,5	21,0	45,0	30	32	32	WHV-L-18-M 22x1,5-WDS	
200	22	M 26 x 1,5	27,5	53,0	36	40	36	WHV-L-22-M 26x1,5-WDS	
200	28	M 33 x 2	32,0	66,0	46	50	41	WHV-L-28-M 33x2-WDS	
200	35	M 42 x 2	36,0	76,0	55	60	50	WHV-L-35-M 42x2-WDS	
200	42	M 48 x 2	40,5	87,0	60	70	60	WHV-L-42-M 48x2-WDS	

## Reihe / Series S

Druck Pressure	Rohr A.D. Tube O.D.	Gewinde Thread	Ca. Maße Approx. Dimensions			Bestellzeichen Order-Code			Brutto-Preis Gross-Price
PN	D1	G	L1	L2	SW1	SW2	SW3		Euro (€)
500	6	M 12 x 1,5	16,5	30,0	19	22	17	WHV-S-06-M 12x1,5-WDS	
450	8	M 14 x 1,5	16,5	30,0	19	22	19	WHV-S-08-M 14x1,5-WDS	
400	10	M 16 x 1,5	18,5	36,0	24	27	22	WHV-S-10-M 16x1,5-WDS	
400	12	M 18 x 1,5	20,0	39,5	27	30	24	WHV-S-12-M 18x1,5-WDS	
400	16	M 22 x 1,5	22,0	45,0	30	32	30	WHV-S-16-M 22x1,5-WDS	
400	20	M 27 x 2	26,5	53,0	36	40	36	WHV-S-20-M 27x2-WDS	
250	25	M 33 x 2	31,5	66,0	46	50	46	WHV-S-25-M 33x2-WDS	
250	30	M 42 x 2	37,0	76,0	55	60	50	WHV-S-30-M 42x2-WDS	
250	38	M 48 x 2	41,5	87,0	60	70	60	WHV-S-38-M 48x2-WDS	



Winkel-Schwenkverschraubungen  
Für Einschraubloch mit Eindrehung schmal ISO 9974  
Hohlschraube muss vor der Montage geschmiert werden  
(siehe Allgemeine Informationen Rubrik 1)  
Mit gekammerter Weichdichtung - FPM -  
Rubrik 8.280  
Einschraubgewinde G:  
Metrisches Feingewinde - Zylindrisch  
O-Ring: FPM

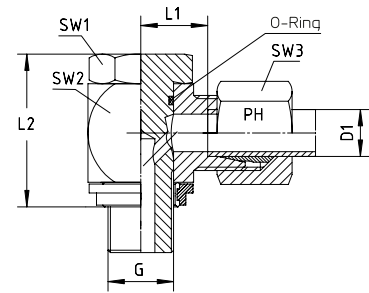

Banjo Elbows  
For recesses narrow ISO 9974  
Banjo Bolt must be greased prior to assembly  
(see General Information Category 1)  
With Bonded Seal Ring - FPM - Category 8.280  
Thread G: Metric - Parallel  
O-Ring: FPM

Reihe / Series L

Druck Pressure	Rohr A.D. Tube O.D.	Gewinde Thread	Ca. Maße Approx. Dimensions			Bestellzeichen Order-Code			Brutto-Preis Gross-Price
PN	D1	G	L1	L2	SW1	SW2	SW3		Euro (€)
500	6	M 10 x 1	12,0	24,0	17	18	14	WHV-L-06-M 10x1-WDS-SC	
400	8	M 12 x 1,5	14,5	30,0	19	22	17	WHV-L-08-M 12x1,5-WDS-SC	
350	10	M 14 x 1,5	15,5	30,0	19	22	19	WHV-L-10-M 14x1,5-WDS-SC	
315	12	M 16 x 1,5	18,0	36,0	24	27	22	WHV-L-12-M 16x1,5-WDS-SC	
315	15	M 18 x 1,5	20,5	39,5	27	30	27	WHV-L-15-M 18x1,5-WDS-SC	
315	18	M 22 x 1,5	21,0	45,0	30	32	32	WHV-L-18-M 22x1,5-WDS-SC	
200	22	M 26 x 1,5	27,5	53,0	36	40	36	WHV-L-22-M 26x1,5-WDS-SC	
200	28	M 33 x 2	32,0	66,0	46	50	41	WHV-L-28-M 33x2-WDS-SC	
200	35	M 42 x 2	36,0	76,0	55	60	50	WHV-L-35-M 42x2-WDS-SC	
200	42	M 48 x 2	40,5	87,0	60	70	60	WHV-L-42-M 48x2-WDS-SC	

Reihe / Series S

Druck Pressure	Rohr A.D. Tube O.D.	Gewinde Thread	Ca. Maße Approx. Dimensions			Bestellzeichen Order-Code			Brutto-Preis Gross-Price
PN	D1	G	L1	L2	SW1	SW2	SW3		Euro (€)
500	6	M 12 x 1,5	16,5	30,0	19	22	17	WHV-S-06-M 12x1,5-WDS-SC	
450	8	M 14 x 1,5	16,5	30,0	19	22	19	WHV-S-08-M 14x1,5-WDS-SC	
400	10	M 16 x 1,5	18,5	36,0	24	27	22	WHV-S-10-M 16x1,5-WDS-SC	
400	12	M 18 x 1,5	20,0	39,5	27	30	24	WHV-S-12-M 18x1,5-WDS-SC	
400	16	M 22 x 1,5	22,0	45,0	30	32	30	WHV-S-16-M 22x1,5-WDS-SC	
400	20	M 27 x 2	26,5	53,0	36	40	36	WHV-S-20-M 27x2-WDS-SC	
250	25	M 33 x 2	31,5	66,0	46	50	46	WHV-S-25-M 33x2-WDS-SC	
250	30	M 42 x 2	37,0	76,0	55	60	50	WHV-S-30-M 42x2-WDS-SC	
250	38	M 48 x 2	41,5	87,0	60	70	60	WHV-S-38-M 48x2-WDS-SC	





# WHV - WINKEL - SCHWENK - VERSCHRAUBUNGEN

WHV - BANJO - ELBOWS



EDELSTAHL / STAINLESS STEEL  
VERBINDUNGSTECHNIK  
FLUID CONNECTORS

Winkel-Schwenkverschraubungen  
Für Einschraubloch mit Eindrehung schmal ISO 9974  
Hohlschraube muss vor der Montage geschmiert werden  
(siehe Allgemeine Informationen Rubrik 1)  
Mit gekammerter Weichdichtung - FPM -  
Rubrik 8.280  
Einschraubgewinde G:  
Metrisches Feingewinde - Zylindrisch  
O-Ring: FPM

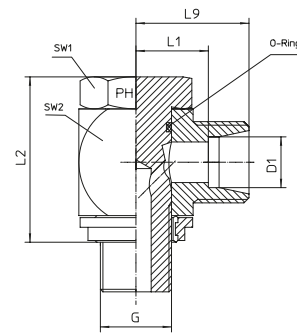

Banjo Elbows  
For recesses narrow ISO 9974  
Banjo Bolt must be greased prior to assembly  
(see General Information Category 1)  
With Bonded Seal Ring - FPM - Category 8.280  
Thread G: Metric - Parallel  
O-Ring: FPM

## Reihe / Series LL

Druck Pressure	Rohr A.D. Tube O.D.	Gewinde Thread	Ca. Maße Approx. Dimensions					Bestellzeichen Order-Code	Brutto-Preis Gross-Price
PN	D1	G	L1	L2	L9	SW1	SW2		Euro (€)
100	6	M 10 x 1	11,5	24,0	17,0	17	18	WHV-LL-06-M 10x1-WDS-OMD	
100	8	M 10 x 1	11,5	24,0	18,0	17	18	WHV-LL-08-M 10x1-WDS-OMD	

## Reihe / Series L

Druck Pressure	Rohr A.D. Tube O.D.	Gewinde Thread	Ca. Maße Approx. Dimensions					Bestellzeichen Order-Code	Brutto-Preis Gross-Price
PN	D1	G	L1	L2	L9	SW1	SW2		Euro (€)
500	6	M 10 x 1	12,0	24,0	19,0	17	18	WHV-L-06-M 10x1-WDS-OMD	
400	8	M 12 x 1,5	14,5	30,0	22,5	19	22	WHV-L-08-M 12x1,5-WDS-OMD	
350	10	M 14 x 1,5	15,5	30,0	22,5	19	22	WHV-L-10-M 14x1,5-WDS-OMD	
315	12	M 16 x 1,5	18,0	36,0	25,5	24	27	WHV-L-12-M 16x1,5-WDS-OMD	
315	15	M 18 x 1,5	20,5	39,5	27,5	27	30	WHV-L-15-M 18x1,5-WDS-OMD	
315	18	M 22 x 1,5	21,0	45,0	28,5	30	32	WHV-L-18-M 22x1,5-WDS-OMD	
200	22	M 26 x 1,5	27,5	53,0	35,0	36	40	WHV-L-22-M 26x1,5-WDS-OMD	
200	28	M 33 x 2	32,0	66,0	39,5	46	50	WHV-L-28-M 33x2-WDS-OMD	
200	35	M 42 x 2	36,0	76,0	46,5	55	60	WHV-L-35-M 42x2-WDS-OMD	
200	42	M 48 x 2	40,5	87,0	51,0	60	70	WHV-L-42-M 48x2-WDS-OMD	

## Reihe / Series S

Druck Pressure	Rohr A.D. Tube O.D.	Gewinde Thread	Ca. Maße Approx. Dimensions					Bestellzeichen Order-Code	Brutto-Preis Gross-Price
PN	D1	G	L1	L2	L9	SW1	SW2		Euro (€)
500	6	M 12 x 1,5	16,5	30,0	22,5	19	22	WHV-S-06-M 12x1,5-WDS-OMD	
450	8	M 14 x 1,5	16,5	30,0	22,5	19	22	WHV-S-08-M 14x1,5-WDS-OMD	
400	10	M 16 x 1,5	18,5	36,0	25,5	24	27	WHV-S-10-M 16x1,5-WDS-OMD	
400	12	M 18 x 1,5	20,0	39,5	27,5	27	30	WHV-S-12-M 18x1,5-WDS-OMD	
400	16	M 22 x 1,5	22,0	45,0	30,5	30	32	WHV-S-16-M 22x1,5-WDS-OMD	
400	20	M 27 x 2	26,5	53,0	37,0	36	40	WHV-S-20-M 27x2-WDS-OMD	
250	25	M 33 x 2	31,5	66,0	43,5	46	50	WHV-S-25-M 33x2-WDS-OMD	
250	30	M 42 x 2	37,0	76,0	51,0	55	60	WHV-S-30-M 42x2-WDS-OMD	
250	38	M 48 x 2	41,5	87,0	57,0	60	70	WHV-S-38-M 48x2-WDS-OMD	





T-Schwenkverschraubungen  
mit VA-Dichtkantenring für Ausdehnung DIN 3852  
(schmal)  
Hohlschraube muss vor der Montage geschmiert  
werden (siehe Allgemeine Informationen Rubrik 1)  
Einschraubgewinde G:  
Whitworth-Rohrgewinde - Zylindrisch  
O-Ring: FPM

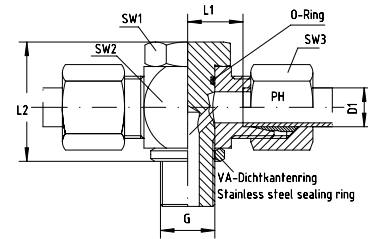

Banjo Tees  
With Stainless Steel Sealing Ring for DIN 3852 (small)  
Banjo Bolt must be greased prior to assembly  
(see General Information Category 1)  
Thread G: BSP - Parallel  
O-Ring: FPM

### Reihe / Series LL

Druck Pressure	Rohr A.D. Tube O.D.	Gewinde Thread	Ca. Maße Approx. Dimensions			Bestellzeichen Order-Code			Brutto-Preis Gross-Price
PN	D1	G	L1	L2	SW1	SW2	SW3		Euro (€)
100	4	G 1/8"	11,0	24,0	17	18	10	THV-LL-04-R 1/8"	
100	6	G 1/8"	11,5	24,0	17	18	12	THV-LL-06-R 1/8"	
100	8	G 1/8"	11,5	24,0	17	18	14	THV-LL-08-R 1/8"	

### Reihe / Series L

Druck Pressure	Rohr A.D. Tube O.D.	Gewinde Thread	Ca. Maße Approx. Dimensions			Bestellzeichen Order-Code			Brutto-Preis Gross-Price
PN	D1	G	L1	L2	SW1	SW2	SW3		Euro (€)
500	6	G 1/8"	12,0	24,0	17	18	14	THV-L-06-R 1/8"	
400	8	G 1/4"	14,5	30,0	19	22	17	THV-L-08-R 1/4"	
350	10	G 1/4"	15,5	30,0	19	22	19	THV-L-10-R 1/4"	
350	12	G 1/4"	15,5	30,0	19	22	22	THV-L-12-R 1/4"	
350	12	G 3/8"	18,0	36,0	24	27	22	THV-L-12-R 3/8"	
315	15	G 1/2"	21,5	45,0	30	32	27	THV-L-15-R 1/2"	
315	18	G 1/2"	21,0	45,0	30	32	32	THV-L-18-R 1/2"	
200	22	G 3/4"	27,5	53,0	36	40	36	THV-L-22-R 3/4"	
200	28	G 1"	32,0	66,0	46	50	41	THV-L-28-R 1"	
200	35	G 1 1/4"	36,0	76,0	55	60	50	THV-L-35-R 1 1/4"	
200	42	G 1 1/2"	40,5	87,0	60	70	60	THV-L-42-R 1 1/2"	

### Reihe / Series S

Druck Pressure	Rohr A.D. Tube O.D.	Gewinde Thread	Ca. Maße Approx. Dimensions			Bestellzeichen Order-Code			Brutto-Preis Gross-Price
PN	D1	G	L1	L2	SW1	SW2	SW3		Euro (€)
500	6	G 1/4"	16,5	30,0	19	22	17	THV-S-06-R 1/4"	
450	8	G 1/4"	16,5	30,0	19	22	19	THV-S-08-R 1/4"	
400	10	G 1/4"	16,5	30,0	19	22	22	THV-S-10-R 1/4"	
400	10	G 3/8"	18,5	36,0	24	27	22	THV-S-10-R 3/8"	
400	12	G 3/8"	18,5	36,0	24	27	24	THV-S-12-R 3/8"	
400	14	G 1/2"	22,5	45,0	30	32	27	THV-S-14-R 1/2"	
400	16	G 1/2"	22,0	45,0	30	32	30	THV-S-16-R 1/2"	
400	20	G 3/4"	26,5	53,0	36	40	36	THV-S-20-R 3/4"	
250	25	G 1"	31,5	66,0	46	50	46	THV-S-25-R 1"	
250	30	G 1 1/4"	37,0	76,0	55	60	50	THV-S-30-R 1 1/4"	
250	38	G 1 1/2"	41,5	87,0	60	70	60	THV-S-38-R 1 1/2"	

# THV - T - SCHWENK - VERSCHRAUBUNGEN

THV - BANJO - TEES

T-Schwenkverschraubungen  
mit VA-Dichtkantenring für Ausdehnung DIN 3852  
(schmal)  
Hohlschraube muss vor der Montage geschmiert  
werden (siehe Allgemeine Informationen Rubrik 1)  
Einschraubgewinde G: Whitworth-Rohrgewinde -  
Zylindrisch  
O-Ring: FPM

Banjo Tees  
With Stainless Steel Sealing Ring for DIN 3852 (small)  
Banjo Bolt must be greased prior to assembly  
(see General Information Category 1)  
Thread G: BSP - Parallel  
O-Ring: FPM

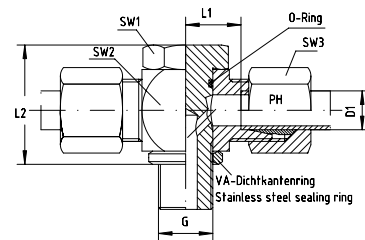

## Reihe / Series L

Druck Pressure	Rohr A.D. Tube O.D.	Gewinde Thread	Ca. Maße Approx. Dimensions			Bestellzeichen Order-Code			Brutto-Preis Gross-Price
PN	D1	G	L1	L2	SW1	SW2	SW3		Euro (€)
500	6	G 1/8"	12,0	24,0	17	18	14	THV-L-06-R 1/8"-SC	
400	8	G 1/4"	14,5	30,0	19	22	17	THV-L-08-R 1/4"-SC	
350	10	G 1/4"	15,5	30,0	19	22	19	THV-L-10-R 1/4"-SC	
350	12	G 1/4"	15,5	30,0	19	22	22	THV-L-12-R 1/4"-SC	
350	12	G 3/8"	18,0	36,0	24	27	22	THV-L-12-R 3/8"-SC	
315	15	G 1/2"	21,5	45,0	30	32	27	THV-L-15-R 1/2"-SC	
315	18	G 1/2"	21,0	45,0	30	32	32	THV-L-18-R 1/2"-SC	
200	22	G 3/4"	27,5	53,0	36	40	36	THV-L-22-R 3/4"-SC	
200	28	G 1"	32,0	66,0	46	50	41	THV-L-28-R 1"-SC	
200	35	G 1 1/4"	36,0	76,0	55	60	50	THV-L-35-R 1 1/4"-SC	
200	42	G 1 1/2"	40,5	87,0	60	70	60	THV-L-42-R 1 1/2"-SC	

## Reihe / Series S

Druck Pressure	Rohr A.D. Tube O.D.	Gewinde Thread	Ca. Maße Approx. Dimensions			Bestellzeichen Order-Code			Brutto-Preis Gross-Price
PN	D1	G	L1	L2	SW1	SW2	SW3		Euro (€)
500	6	G 1/4"	16,5	30,0	19	22	17	THV-S-06-R 1/4"-SC	
450	8	G 1/4"	16,5	30,0	19	22	19	THV-S-08-R 1/4"-SC	
400	10	G 1/4"	16,5	30,0	19	22	22	THV-S-10-R 1/4"-SC	
400	10	G 3/8"	18,5	36,0	24	27	22	THV-S-10-R 3/8"-SC	
400	12	G 3/8"	18,5	36,0	24	27	24	THV-S-12-R 3/8"-SC	
400	14	G 1/2"	22,5	45,0	30	32	27	THV-S-14-R 1/2"-SC	
400	16	G 1/2"	22,0	45,0	30	32	30	THV-S-16-R 1/2"-SC	
400	20	G 3/4"	26,5	53,0	36	40	36	THV-S-20-R 3/4"-SC	
250	25	G 1"	31,5	66,0	46	50	46	THV-S-25-R 1"-SC	
250	30	G 1 1/4"	37,0	76,0	55	60	50	THV-S-30-R 1 1/4"-SC	
250	38	G 1 1/2"	41,5	87,0	60	70	60	THV-S-38-R 1 1/2"-SC	



T-Schwenkverschraubungen  
mit VA-Dichtkantenring für Ausdehnung DIN 3852  
(schmal)  
Hohlschraube muss vor der Montage geschmiert  
werden (siehe Allgemeine Informationen Rubrik 1)  
Einschraubgewinde G:  
Whitworth-Rohrgewinde - Zylindrisch  
O-Ring: FPM

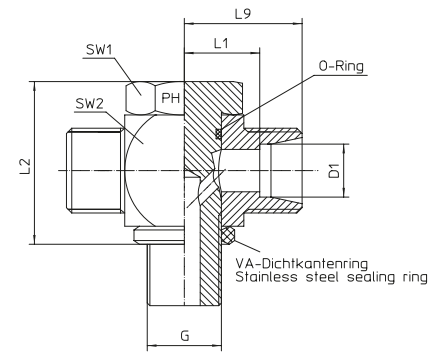

Banjo Tees  
With Stainless Steel Sealing Ring for DIN 3852 (small)  
Banjo Bolt must be greased prior to assembly  
(see General Information Category 1)  
Thread G: BSP - Parallel  
O-Ring: FPM

Reihe / Series LL

Druck Pressure	Rohr A.D. Tube O.D.	Gewinde Thread	Ca. Maße Approx. Dimensions					Bestellzeichen Order-Code	Brutto-Preis Gross-Price
PN	D1	G	L1	L2	L9	SW1	SW2		Euro (€)
100	4	G 1/8"	11,0	24,0	17,0	17	18	THV-LL-04-R 1/8"-OMD	
100	6	G 1/8"	11,5	24,0	17,0	17	18	THV-LL-06-R 1/8"-OMD	
100	8	G 1/8"	11,5	24,0	18,0	17	18	THV-LL-08-R 1/8"-OMD	

Reihe / Series L

Druck Pressure	Rohr A.D. Tube O.D.	Gewinde Thread	Ca. Maße Approx. Dimensions					Bestellzeichen Order-Code	Brutto-Preis Gross-Price
PN	D1	G	L1	L2	L9	SW1	SW2		Euro (€)
500	6	G 1/8"	12,0	24,0	19,0	17	18	THV-L-06-R 1/8"-OMD	
400	8	G 1/4"	14,5	30,0	22,5	19	22	THV-L-08-R 1/4"-OMD	
350	10	G 1/4"	15,5	30,0	22,5	19	22	THV-L-10-R 1/4"-OMD	
350	12	G 1/4"	15,5	30,0	22,5	19	22	THV-L-12-R 1/4"-OMD	
350	12	G 3/8"	18,0	36,0	25,5	24	27	THV-L-12-R 3/8"-OMD	
315	15	G 1/2"	21,5	45,0	28,5	30	32	THV-L-15-R 1/2"-OMD	
315	18	G 1/2"	21,0	45,0	28,5	30	32	THV-L-18-R 1/2"-OMD	
200	22	G 3/4"	27,5	53,0	35,0	36	40	THV-L-22-R 3/4"-OMD	
200	28	G 1"	32,0	66,0	39,5	46	50	THV-L-28-R 1"-OMD	
200	35	G 1 1/4"	36,0	76,0	46,5	55	60	THV-L-35-R 1 1/4"-OMD	
200	42	G 1 1/2"	40,5	87,0	51,0	60	70	THV-L-42-R 1 1/2"-OMD	

Reihe / Series S

Druck Pressure	Rohr A.D. Tube O.D.	Gewinde Thread	Ca. Maße Approx. Dimensions					Bestellzeichen Order-Code	Brutto-Preis Gross-Price
PN	D1	G	L1	L2	L9	SW1	SW2		Euro (€)
500	6	G 1/4"	16,5	30,0	22,5	19	22	THV-S-06-R 1/4"-OMD	
450	8	G 1/4"	16,5	30,0	22,5	19	22	THV-S-08-R 1/4"-OMD	
400	10	G 1/4"	16,5	30,0	25,5	19	22	THV-S-10-R 1/4"-OMD	
400	10	G 3/8"	18,5	36,0	25,5	24	27	THV-S-10-R 3/8"-OMD	
400	12	G 3/8"	18,5	36,0	25,5	24	27	THV-S-12-R 3/8"-OMD	
400	14	G 1/2"	22,5	45,0	30,5	30	32	THV-S-14-R 1/2"-OMD	
400	16	G 1/2"	22,0	45,0	30,5	30	32	THV-S-16-R 1/2"-OMD	
400	20	G 3/4"	26,5	53,0	37,0	36	40	THV-S-20-R 3/4"-OMD	
250	25	G 1"	31,5	66,0	43,5	46	50	THV-S-25-R 1"-OMD	
250	30	G 1 1/4"	37,0	76,0	51,0	55	60	THV-S-30-R 1 1/4"-OMD	
250	38	G 1 1/2"	41,5	87,0	57,0	60	70	THV-S-38-R 1 1/2"-OMD	

# THV - T - SCHWENK - VERSCHRAUBUNGEN

THV - BANJO - TEES



## T-Schwenkverschraubungen

Für Einschraubloch mit Eindrehung schmal nach ISO 1179

Hohlschraube muss vor der Montage geschmiert werden (siehe Allgemeine Informationen Rubrik 1)  
Mit gekammerter Weichdichtung - FPM - Rubrik 8.280

Einschraubgewinde G:

Whitworth-Rohrgewinde - Zylindrisch

O-Ring: FPM

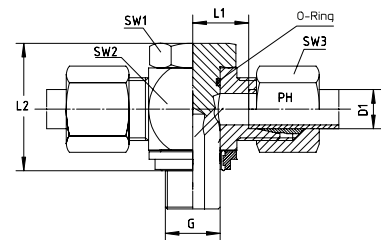

## Banjo Tees

For recesses narrow ISO 1179

Banjo Bolt must be greased prior to assembly (see General Information Category 1)

With Bonded Seal Ring - FPM - Category 8.280

Thread G: BSP - Parallel

O-Ring: FPM

## Reihe / Series LL

Druck Pressure	Rohr A.D. Tube O.D.	Gewinde Thread	Ca. Maße Approx. Dimensions			Bestellzeichen Order-Code			Brutto-Preis Gross-Price
PN	D1	G	L1	L2	SW1	SW2	SW3		Euro (€)
100	4	G 1/8"	11,0	24,0	17	18	10	THV-LL-04-R 1/8"-WDS	
100	6	G 1/8"	11,5	24,0	17	18	12	THV-LL-06-R 1/8"-WDS	
100	8	G 1/8"	11,5	24,0	17	18	14	THV-LL-08-R 1/8"-WDS	

## Reihe / Series L

Druck Pressure	Rohr A.D. Tube O.D.	Gewinde Thread	Ca. Maße Approx. Dimensions			Bestellzeichen Order-Code			Brutto-Preis Gross-Price
PN	D1	G	L1	L2	SW1	SW2	SW3		Euro (€)
500	6	G 1/8"	12,0	24,0	17	18	14	THV-L-06-R 1/8"-WDS	
400	8	G 1/4"	14,5	30,0	19	22	17	THV-L-08-R 1/4"-WDS	
350	10	G 1/4"	15,5	30,0	19	22	19	THV-L-10-R 1/4"-WDS	
350	12	G 1/4"	15,5	30,0	19	22	22	THV-L-12-R 1/4"-WDS	
350	12	G 3/8"	18,0	36,0	24	27	22	THV-L-12-R 3/8"-WDS	
315	15	G 1/2"	21,5	45,0	30	32	27	THV-L-15-R 1/2"-WDS	
315	18	G 1/2"	21,0	45,0	30	32	32	THV-L-18-R 1/2"-WDS	
200	22	G 3/4"	27,5	53,0	36	40	36	THV-L-22-R 3/4"-WDS	
200	28	G 1"	32,0	66,0	46	50	41	THV-L-28-R 1"-WDS	
200	35	G 1 1/4"	36,0	76,0	55	60	50	THV-L-35-R 1 1/4"-WDS	
200	42	G 1 1/2"	40,5	87,0	60	70	60	THV-L-42-R 1 1/2"-WDS	

## Reihe / Series S

Druck Pressure	Rohr A.D. Tube O.D.	Gewinde Thread	Ca. Maße Approx. Dimensions			Bestellzeichen Order-Code			Brutto-Preis Gross-Price
PN	D1	G	L1	L2	SW1	SW2	SW3		Euro (€)
500	6	G 1/4"	16,5	30,0	19	22	17	THV-S-06-R 1/4"-WDS	
450	8	G 1/4"	16,5	30,0	19	22	19	THV-S-08-R 1/4"-WDS	
400	10	G 1/4"	16,5	30,0	19	22	22	THV-S-10-R 1/4"-WDS	
400	10	G 3/8"	18,5	36,0	24	27	22	THV-S-10-R 3/8"-WDS	
400	12	G 3/8"	18,5	36,0	24	27	24	THV-S-12-R 3/8"-WDS	
400	14	G 1/2"	22,5	45,0	30	32	27	THV-S-14-R 1/2"-WDS	
400	16	G 1/2"	22,0	45,0	30	32	30	THV-S-16-R 1/2"-WDS	
400	20	G 3/4"	26,5	53,0	36	40	36	THV-S-20-R 3/4"-WDS	
250	25	G 1"	31,5	66,0	46	50	46	THV-S-25-R 1"-WDS	
250	30	G 1 1/4"	37,0	76,0	55	60	50	THV-S-30-R 1 1/4"-WDS	
250	38	G 1 1/2"	41,5	87,0	60	70	60	THV-S-38-R 1 1/2"-WDS	



T-Schwenkverschraubungen

Für Einschraubloch mit Eindrehung schmal nach ISO 1179  
Hohlschraube muss vor der Montage geschmiert werden  
(siehe Allgemeine Informationen Rubrik 1)  
Mit gekammerter Weichdichtung - FPM -  
Rubrik 8.280  
Einschraubgewinde G:  
Whitworth-Rohrgewinde - Zylindrisch  
O-Ring: FPM

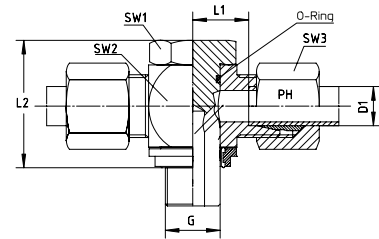

Banjo Tees

For recesses narrow ISO 1179  
Banjo Bolt must be greased prior to assembly  
(see General Information Category 1)  
With Bonded Seal Ring - FPM - Category 8.280  
Thread G: BSP - Parallel  
O-Ring: FPM

Reihe / Series L

Druck Pressure	Rohr A.D. Tube O.D.	Gewinde Thread	Ca. Maße Approx. Dimensions			Bestellzeichen Order-Code			Brutto-Preis Gross-Price
PN	D1	G	L1	L2	SW1	SW2	SW3		Euro (€)
500	6	G 1/8"	12,0	24,0	17	18	14	THV-L-06-R 1/8"-WDS-SC	
400	8	G 1/4"	14,5	30,0	19	22	17	THV-L-08-R 1/4"-WDS-SC	
350	10	G 1/4"	15,5	30,0	19	22	19	THV-L-10-R 1/4"-WDS-SC	
350	12	G 1/4"	15,5	30,0	19	22	22	THV-L-12-R 1/4"-WDS-SC	
350	12	G 3/8"	18,0	36,0	24	27	22	THV-L-12-R 3/8"-WDS-SC	
315	15	G 1/2"	21,5	45,0	30	32	27	THV-L-15-R 1/2"-WDS-SC	
315	18	G 1/2"	21,0	45,0	30	32	32	THV-L-18-R 1/2"-WDS-SC	
200	22	G 3/4"	27,5	53,0	36	40	36	THV-L-22-R 3/4"-WDS-SC	
200	28	G 1"	32,0	66,0	46	50	41	THV-L-28-R 1"-WDS-SC	
200	35	G 1 1/4"	36,0	76,0	55	60	50	THV-L-35-R 1 1/4"-WDS-SC	
200	42	G 1 1/2"	40,5	87,0	60	70	60	THV-L-42-R 1 1/2"-WDS-SC	

Reihe / Series S

Druck Pressure	Rohr A.D. Tube O.D.	Gewinde Thread	Ca. Maße Approx. Dimensions			Bestellzeichen Order-Code			Brutto-Preis Gross-Price
PN	D1	G	L1	L2	SW1	SW2	SW3		Euro (€)
500	6	G 1/4"	16,5	30,0	19	22	17	THV-S-06-R 1/4"-WDS-SC	
450	8	G 1/4"	16,5	30,0	19	22	19	THV-S-08-R 1/4"-WDS-SC	
400	10	G 1/4"	16,5	30,0	19	22	22	THV-S-10-R 1/4"-WDS-SC	
400	10	G 3/8"	18,5	36,0	24	27	22	THV-S-10-R 3/8"-WDS-SC	
400	12	G 3/8"	18,5	36,0	24	27	24	THV-S-12-R 3/8"-WDS-SC	
400	14	G 1/2"	22,5	45,0	30	32	27	THV-S-14-R 1/2"-WDS-SC	
400	16	G 1/2"	22,0	45,0	30	32	30	THV-S-16-R 1/2"-WDS-SC	
400	20	G 3/4"	26,5	53,0	36	40	36	THV-S-20-R 3/4"-WDS-SC	
250	25	G 1"	31,5	66,0	46	50	46	THV-S-25-R 1"-WDS-SC	
250	30	G 1 1/4"	37,0	76,0	55	60	50	THV-S-30-R 1 1/4"-WDS-SC	
250	38	G 1 1/2"	41,5	87,0	60	70	60	THV-S-38-R 1 1/2"-WDS-SC	

# THV - T - SCHWENK - VERSCHRAUBUNGEN

THV - BANJO - TEES



## T-Schwenkverschraubungen

Für Einschraubloch mit Eindrehung schmal nach ISO 1179

Hohlschraube muss vor der Montage geschmiert werden

(siehe Allgemeine Informationen Rubrik 1)

Mit gekammerter Weichdichtung - FPM -

Rubrik 8.280

Einschraubgewinde G:

Whitworth-Rohrgewinde - Zylindrisch

O-Ring: FPM

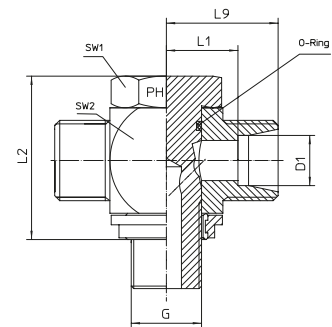

## Banjo Tees

For recesses narrow ISO 1179

Banjo Bolt must be greased prior to assembly

(see General Information Category 1)

With Bonded Seal Ring - FPM - Category 8.280

Thread G: BSP - Parallel

O-Ring: FPM

## Reihe / Series LL

Druck Pressure	Rohr A.D. Tube O.D.	Gewinde Thread	Ca. Maße Approx. Dimensions					Bestellzeichen Order-Code	Brutto-Preis Gross-Price
PN	D1	G	L1	L2	L9	SW1	SW2		Euro (€)
100	4	G 1/8"	11,0	24,0	17,0	17	18	THV-LL-04-R 1/8"-WDS-OMD	
100	6	G 1/8"	11,5	24,0	17,0	17	18	THV-LL-06-R 1/8"-WDS-OMD	
100	8	G 1/8"	11,5	24,0	18,0	17	18	THV-LL-08-R 1/8"-WDS-OMD	

## Reihe / Series L

Druck Pressure	Rohr A.D. Tube O.D.	Gewinde Thread	Ca. Maße Approx. Dimensions					Bestellzeichen Order-Code	Brutto-Preis Gross-Price
PN	D1	G	L1	L2	L9	SW1	SW2		Euro (€)
500	6	G 1/8"	12,0	24,0	19,0	17	18	THV-L-06-R 1/8"-WDS-OMD	
400	8	G 1/4"	14,5	30,0	22,5	19	22	THV-L-08-R 1/4"-WDS-OMD	
350	10	G 1/4"	15,5	30,0	22,5	19	22	THV-L-10-R 1/4"-WDS-OMD	
350	12	G 1/4"	15,5	30,0	22,5	19	22	THV-L-12-R 1/4"-WDS-OMD	
350	12	G 3/8"	18,0	36,0	25,5	24	27	THV-L-12-R 3/8"-WDS-OMD	
315	15	G 1/2"	21,5	45,0	28,5	30	32	THV-L-15-R 1/2"-WDS-OMD	
315	18	G 1/2"	21,0	45,0	28,5	30	32	THV-L-18-R 1/2"-WDS-OMD	
200	22	G 3/4"	27,5	53,0	35,0	36	40	THV-L-22-R 3/4"-WDS-OMD	
200	28	G 1"	32,0	66,0	39,5	46	50	THV-L-28-R 1"-WDS-OMD	
200	35	G 1 1/4"	36,0	76,0	46,5	55	60	THV-L-35-R 1 1/4"-WDS-OMD	
200	42	G 1 1/2"	40,5	87,0	51,0	60	70	THV-L-42-R 1 1/2"-WDS-OMD	

## Reihe / Series S

Druck Pressure	Rohr A.D. Tube O.D.	Gewinde Thread	Ca. Maße Approx. Dimensions					Bestellzeichen Order-Code	Brutto-Preis Gross-Price
PN	D1	G	L1	L2	L9	SW1	SW2		Euro (€)
500	6	G 1/4"	16,5	30,0	22,5	19	22	THV-S-06-R 1/4"-WDS-OMD	
450	8	G 1/4"	16,5	30,0	22,5	19	22	THV-S-08-R 1/4"-WDS-OMD	
400	10	G 1/4"	16,5	30,0	25,5	19	22	THV-S-10-R 1/4"-WDS-OMD	
400	10	G 3/8"	18,5	36,0	25,5	24	27	THV-S-10-R 3/8"-WDS-OMD	
400	12	G 3/8"	18,5	36,0	25,5	24	27	THV-S-12-R 3/8"-WDS-OMD	
400	14	G 1/2"	22,5	45,0	30,5	30	32	THV-S-14-R 1/2"-WDS-OMD	
400	16	G 1/2"	22,0	45,0	30,5	30	32	THV-S-16-R 1/2"-WDS-OMD	
400	20	G 3/4"	26,5	53,0	37,0	36	40	THV-S-20-R 3/4"-WDS-OMD	
250	25	G 1"	31,5	66,0	43,5	46	50	THV-S-25-R 1"-WDS-OMD	
250	30	G 1 1/4"	37,0	76,0	51,0	55	60	THV-S-30-R 1 1/4"-WDS-OMD	
250	38	G 1 1/2"	41,5	87,0	57,0	60	70	THV-S-38-R 1 1/2"-WDS-OMD	



T-Schwenkverschraubungen  
Mit VA-Dichtkantenring für Ausdehnung DIN 3852  
(schmal)  
Hohlschraube muss vor der Montage geschmiert  
werden (siehe Allgemeine Informationen Rubrik 1)  
Einschraubgewinde G:  
Metrisches Feingewinde - Zylindrisch  
O-Ring: FPM

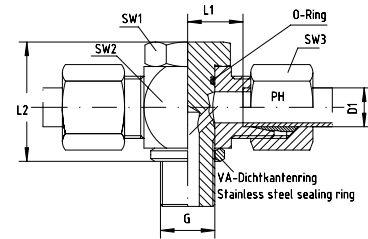

Banjo Tees  
With Stainless Steel Sealing Ring for DIN 3852 (small)  
Banjo Bolt must be greased prior to assembly  
(see General Information Category 1)  
Thread G: Metric - Parallel  
O-Ring: FPM

Reihe / Series LL

Druck Pressure	Rohr A.D. Tube O.D.	Gewinde Thread	Ca. Maße Approx. Dimensions			Bestellzeichen Order-Code			Brutto-Preis Gross-Price
PN	D1	G	L1	L2	SW1	SW2	SW3		Euro (€)
100	4	M 8 x 1	11,0	24,0	17	18	10	THV-LL-04-M 8x1	
100	6	M 10 x 1	11,5	24,0	17	18	12	THV-LL-06-M 10x1	
100	8	M 10 x 1	11,5	24,0	17	18	14	THV-LL-08-M 10x1	

Reihe / Series L

Druck Pressure	Rohr A.D. Tube O.D.	Gewinde Thread	Ca. Maße Approx. Dimensions			Bestellzeichen Order-Code			Brutto-Preis Gross-Price
PN	D1	G	L1	L2	SW1	SW2	SW3		Euro (€)
500	6	M 10 x 1	12,0	24,0	17	18	14	THV-L-06-M 10x1	
400	8	M 12 x 1,5	14,5	30,0	19	22	17	THV-L-08-M 12x1,5	
350	10	M 14 x 1,5	15,5	30,0	19	22	19	THV-L-10-M 14x1,5	
350	12	M 16 x 1,5	18,0	36,0	24	27	22	THV-L-12-M 16x1,5	
315	15	M 18 x 1,5	20,5	39,5	27	30	27	THV-L-15-M 18x1,5	
315	18	M 22 x 1,5	21,0	45,0	30	32	32	THV-L-18-M 22x1,5	
200	22	M 26 x 1,5	27,5	53,0	36	40	36	THV-L-22-M 26x1,5	
200	28	M 33 x 2	32,0	66,0	46	50	41	THV-L-28-M 33x2	
200	35	M 42 x 2	36,0	76,0	55	60	50	THV-L-35-M 42x2	
200	42	M 48 x 2	40,5	87,0	60	70	60	THV-L-42-M 48x2	

Reihe / Series S

Druck Pressure	Rohr A.D. Tube O.D.	Gewinde Thread	Ca. Maße Approx. Dimensions			Bestellzeichen Order-Code			Brutto-Preis Gross-Price
PN	D1	G	L1	L2	SW1	SW2	SW3		Euro (€)
500	6	M 12 x 1,5	16,5	30,0	19	22	17	THV-S-06-M 12x1,5	
450	8	M 14 x 1,5	16,5	30,0	19	22	19	THV-S-08-M 14x1,5	
400	10	M 16 x 1,5	18,5	36,0	24	27	22	THV-S-10-M 16x1,5	
400	12	M 18 x 1,5	20,0	39,5	27	30	24	THV-S-12-M 18x1,5	
400	14	M 20 x 1,5	22,5	43,5	30	32	27	THV-S-14-M 20x1,5	
400	16	M 22 x 1,5	22,0	45,0	30	32	30	THV-S-16-M 22x1,5	
400	20	M 27 x 2	26,5	53,0	36	40	36	THV-S-20-M 27x2	
250	25	M 33 x 2	31,5	66,0	46	50	46	THV-S-25-M 33x2	
250	30	M 42 x 2	37,0	76,0	55	60	50	THV-S-30-M 42x2	
250	38	M 48 x 2	41,5	87,0	60	70	60	THV-S-38-M 48x2	

# THV - T - SCHWENK - VERSCHRAUBUNGEN

THV - BANJO - TEES



T-Schwenkverschraubungen  
Mit VA-Dichtkantenring für Ausdehnung DIN 3852  
(schmal)  
Hohlschraube muss vor der Montage geschmiert  
werden (siehe Allgemeine Informationen Rubrik 1)  
Einschraubgewinde G:  
Metrisches Feingewinde - Zylindrisch  
O-Ring: FPM

Banjo Tees  
With Stainless Steel Sealing Ring for DIN 3852 (small)  
Banjo Bolt must be greased prior to assembly  
(see General Information Category 1)  
Thread G: Metric - Parallel  
O-Ring: FPM

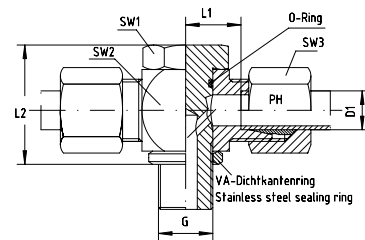

## Reihe / Series L

Druck Pressure	Rohr A.D. Tube O.D.	Gewinde Thread	Ca. Maße Approx. Dimensions			Bestellzeichen Order-Code			Brutto-Preis Gross-Price
PN	D1	G	L1	L2	SW1	SW2	SW3		Euro (€)
500	6	M 10 x 1	12,0	24,0	17	18	14	THV-L-06-M 10x1-SC	
400	8	M 12 x 1,5	14,5	30,0	19	22	17	THV-L-08-M 12x1,5-SC	
350	10	M 14 x 1,5	15,5	30,0	19	22	19	THV-L-10-M 14x1,5-SC	
350	12	M 16 x 1,5	18,0	36,0	24	27	22	THV-L-12-M 16x1,5-SC	
315	15	M 18 x 1,5	20,5	39,5	27	30	27	THV-L-15-M 18x1,5-SC	
315	18	M 22 x 1,5	21,0	45,0	30	32	32	THV-L-18-M 22x1,5-SC	
200	22	M 26 x 1,5	27,5	53,0	36	40	36	THV-L-22-M 26x1,5-SC	
200	28	M 33 x 2	32,0	66,0	46	50	41	THV-L-28-M 33x2-SC	
200	35	M 42 x 2	36,0	76,0	55	60	50	THV-L-35-M 42x2-SC	
200	42	M 48 x 2	40,5	87,0	60	70	60	THV-L-42-M 48x2-SC	

## Reihe / Series S

Druck Pressure	Rohr A.D. Tube O.D.	Gewinde Thread	Ca. Maße Approx. Dimensions			Bestellzeichen Order-Code			Brutto-Preis Gross-Price
PN	D1	G	L1	L2	SW1	SW2	SW3		Euro (€)
500	6	M 12 x 1,5	16,5	30,0	19	22	17	THV-S-06-M 12x1,5-SC	
450	8	M 14 x 1,5	16,5	30,0	19	22	19	THV-S-08-M 14x1,5-SC	
400	10	M 16 x 1,5	18,5	36,0	24	27	22	THV-S-10-M 16x1,5-SC	
400	12	M 18 x 1,5	20,0	39,5	27	30	24	THV-S-12-M 18x1,5-SC	
400	14	M 20 x 1,5	22,5	43,5	30	32	27	THV-S-14-M 20x1,5-SC	
400	16	M 22 x 1,5	22,0	45,0	30	32	30	THV-S-16-M 22x1,5-SC	
400	20	M 27 x 2	26,5	53,0	36	40	36	THV-S-20-M 27x2-SC	
250	25	M 33 x 2	31,5	66,0	46	50	46	THV-S-25-M 33x2-SC	
250	30	M 42 x 2	37,0	76,0	55	60	50	THV-S-30-M 42x2-SC	
250	38	M 48 x 2	41,5	87,0	60	70	60	THV-S-38-M 48x2-SC	





T-Schwenkverschraubungen  
Mit VA-Dichtkantenring für Ausdehnung DIN 3852  
(schmal)  
Hohlschraube muss vor der Montage geschmiert  
werden (siehe Allgemeine Informationen Rubrik 1)  
Einschraubgewinde G:  
Metrisches Feingewinde - Zylindrisch  
O-Ring: FPM

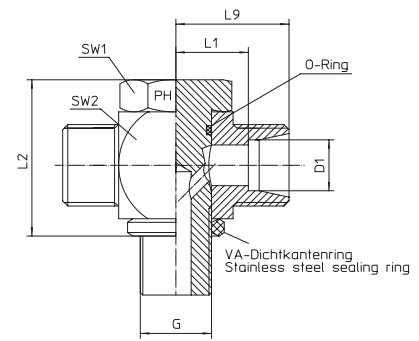

Banjo Tees  
With Stainless Steel Sealing Ring for DIN 3852 (small)  
Banjo Bolt must be greased prior to assembly  
(see General Information Category 1)  
Thread G: Metric - Parallel  
O-Ring: FPM

Reihe / Series LL

Druck Pressure	Rohr A.D. Tube O.D.	Gewinde Thread	Ca. Maße Approx. Dimensions					Bestellzeichen Order-Code	Brutto-Preis Gross-Price
PN	D1	G	L1	L2	L9	SW1	SW2		Euro (€)
100	4	M 8 x 1	11,0	24,0	17,0	17	18	THV-LL-04-M 8x1-OMD	
100	6	M 10 x 1	11,5	24,0	17,0	17	18	THV-LL-06-M 10x1-OMD	
100	8	M 10 x 1	11,5	24,0	18,0	17	18	THV-LL-08-M 10x1-OMD	

Reihe / Series L

Druck Pressure	Rohr A.D. Tube O.D.	Gewinde Thread	Ca. Maße Approx. Dimensions					Bestellzeichen Order-Code	Brutto-Preis Gross-Price
PN	D1	G	L1	L2	L9	SW1	SW2		Euro (€)
500	6	M 10 x 1	12,0	24,0	19,0	17	18	THV-L-06-M 10x1-OMD	
400	8	M 12 x 1,5	14,5	30,0	22,5	19	22	THV-L-08-M 12x1,5-OMD	
350	10	M 14 x 1,5	15,5	30,0	22,5	19	22	THV-L-10-M 14x1,5-OMD	
350	12	M 16 x 1,5	18,0	36,0	25,5	24	27	THV-L-12-M 16x1,5-OMD	
315	15	M 18 x 1,5	20,5	39,5	27,5	27	30	THV-L-15-M 18x1,5-OMD	
315	18	M 22 x 1,5	21,0	45,0	28,5	30	32	THV-L-18-M 22x1,5-OMD	
200	22	M 26 x 1,5	27,5	53,0	35,0	36	40	THV-L-22-M 26x1,5-OMD	
200	28	M 33 x 2	32,0	66,0	39,5	46	50	THV-L-28-M 33x2-OMD	
200	35	M 42 x 2	36,0	76,0	46,5	55	60	THV-L-35-M 42x2-OMD	
200	42	M 48 x 2	40,5	87,0	51,0	60	70	THV-L-42-M 48x2-OMD	

Reihe / Series S

Druck Pressure	Rohr A.D. Tube O.D.	Gewinde Thread	Ca. Maße Approx. Dimensions					Bestellzeichen Order-Code	Brutto-Preis Gross-Price
PN	D1	G	L1	L2	L9	SW1	SW2		Euro (€)
500	6	M 12 x 1,5	16,5	30,0	22,5	19	22	THV-S-06-M 12x1,5-OMD	
450	8	M 14 x 1,5	16,5	30,0	22,5	19	22	THV-S-08-M 14x1,5-OMD	
400	10	M 16 x 1,5	18,5	36,0	25,5	24	27	THV-S-10-M 16x1,5-OMD	
400	12	M 18 x 1,5	20,0	39,5	25,5	27	30	THV-S-12-M 18x1,5-OMD	
400	14	M 20 x 1,5	22,5	43,5		30	32	THV-S-14-M 20x1,5-OMD	
400	16	M 22 x 1,5	22,0	45,0	30,5	30	32	THV-S-16-M 22x1,5-OMD	
400	20	M 27 x 2	26,5	53,0	37,0	36	40	THV-S-20-M 27x2-OMD	
250	25	M 33 x 2	31,5	66,0	43,5	46	50	THV-S-25-M 33x2-OMD	
250	30	M 42 x 2	37,0	76,0	51,0	55	60	THV-S-30-M 42x2-OMD	
250	38	M 48 x 2	41,5	87,0	57,0	60	70	THV-S-38-M 48x2-OMD	

# THV - T - SCHWENK - VERSCHRAUBUNGEN

THV - BANJO - TEES



## T-Schwenkverschraubungen

Für Einschraubloch mit Eindrehung schmal nach ISO 9974

Hohlschraube muss vor der Montage geschmiert werden

(siehe Allgemeine Informationen Rubrik 1)

Mit gekammerter Weichdichtung - FPM -

Rubrik 8.280

Einschraubgewinde G:

Metrisches Feingewinde - Zylindrisch

O-Ring: FPM

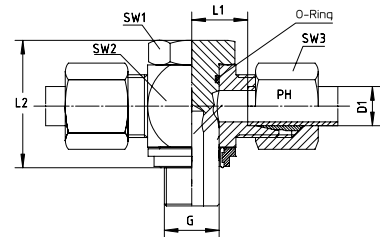

## Banjo Tees

For recesses narrow ISO 9974

Banjo Bolt must be greased prior to assembly

(see General Information Category 1)

With Bonded Seal Ring - FPM - Category 8.280

Thread G: Metric - Parallel

O-Ring: FPM

## Reihe / Series LL

Druck Pressure	Rohr A.D. Tube O.D.	Gewinde Thread	Ca. Maße Approx. Dimensions			Bestellzeichen Order-Code			Brutto-Preis Gross-Price
PN	D1	G	L1	L2	SW1	SW2	SW3		Euro (€)
100	6	M 10 x 1	11,5	24,0	17	18	12	THV-LL-06-M 10x1-WDS	
100	8	M 10 x 1	11,5	24,0	17	18	14	THV-LL-08-M 10x1-WDS	

## Reihe / Series L

Druck Pressure	Rohr A.D. Tube O.D.	Gewinde Thread	Ca. Maße Approx. Dimensions			Bestellzeichen Order-Code			Brutto-Preis Gross-Price
PN	D1	G	L1	L2	SW1	SW2	SW3		Euro (€)
500	6	M 10 x 1	12,0	24,0	17	18	14	THV-L-06-M 10x1-WDS	
400	8	M 12 x 1,5	14,5	30,0	19	22	17	THV-L-08-M 12x1,5-WDS	
350	10	M 14 x 1,5	15,5	30,0	19	22	19	THV-L-10-M 14x1,5-WDS	
350	12	M 16 x 1,5	18,0	36,0	24	27	22	THV-L-12-M 16x1,5-WDS	
315	15	M 18 x 1,5	20,5	39,5	27	30	27	THV-L-15-M 18x1,5-WDS	
315	18	M 22 x 1,5	21,0	45,0	30	32	32	THV-L-18-M 22x1,5-WDS	
200	22	M 26 x 1,5	27,5	53,0	36	40	36	THV-L-22-M 26x1,5-WDS	
200	28	M 33 x 2	32,0	66,0	46	50	41	THV-L-28-M 33x2-WDS	
200	35	M 42 x 2	36,0	76,0	55	60	50	THV-L-35-M 42x2-WDS	
200	42	M 48 x 2	40,5	87,0	60	70	60	THV-L-42-M 48x2-WDS	

## Reihe / Series S

Druck Pressure	Rohr A.D. Tube O.D.	Gewinde Thread	Ca. Maße Approx. Dimensions			Bestellzeichen Order-Code			Brutto-Preis Gross-Price
PN	D1	G	L1	L2	SW1	SW2	SW3		Euro (€)
500	6	M 12 x 1,5	16,5	30,0	19	22	17	THV-S-06-M 12x1,5-WDS	
450	8	M 14 x 1,5	16,5	30,0	19	22	19	THV-S-08-M 14x1,5-WDS	
400	10	M 16 x 1,5	18,5	36,0	24	27	22	THV-S-10-M 16x1,5-WDS	
400	12	M 18 x 1,5	20,0	39,5	27	30	24	THV-S-12-M 18x1,5-WDS	
400	16	M 22 x 1,5	22,0	45,0	30	32	30	THV-S-16-M 22x1,5-WDS	
400	20	M 27 x 2	26,5	53,0	36	40	36	THV-S-20-M 27x2-WDS	
250	25	M 33 x 2	31,5	66,0	46	50	46	THV-S-25-M 33x2-WDS	
250	30	M 42 x 2	37,0	76,0	55	60	50	THV-S-30-M 42x2-WDS	
250	38	M 48 x 2	41,5	87,0	60	70	60	THV-S-38-M 48x2-WDS	



T-Schwenkverschraubungen

Für Einschraubloch mit Eindrehung schmal nach ISO 9974  
Hohlschraube muss vor der Montage geschmiert werden  
(siehe Allgemeine Informationen Rubrik 1)  
Mit gekammerter Weichdichtung - FPM -  
Rubrik 8.280  
Einschraubgewinde G:  
Metrisches Feingewinde - Zylindrisch  
O-Ring: FPM

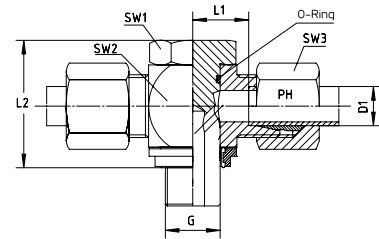

Banjo Tees

For recesses narrow ISO 9974  
Banjo Bolt must be greased prior to assembly  
(see General Information Category 1)  
With Bonded Seal Ring - FPM - Category 8.280  
Thread G: Metric - Parallel  
O-Ring: FPM

Reihe / Series L

Druck Pressure	Rohr A.D. Tube O.D.	Gewinde Thread	Ca. Maße Approx. Dimensions			Bestellzeichen Order-Code			Brutto-Preis Gross-Price
PN	D1	G	L1	L2	SW1	SW2	SW3		Euro (€)
500	6	M 10 x 1	12,0	24,0	17	18	14	THV-L-06-M 10x1-WDS-SC	
400	8	M 12 x 1,5	14,5	30,0	19	22	17	THV-L-08-M 12x1,5-WDS-SC	
350	10	M 14 x 1,5	15,5	30,0	19	22	19	THV-L-10-M 14x1,5-WDS-SC	
350	12	M 16 x 1,5	18,0	36,0	24	27	22	THV-L-12-M 16x1,5-WDS-SC	
315	15	M 18 x 1,5	20,5	39,5	27	30	27	THV-L-15-M 18x1,5-WDS-SC	
315	18	M 22 x 1,5	21,0	45,0	30	32	32	THV-L-18-M 22x1,5-WDS-SC	
200	22	M 26 x 1,5	27,5	53,0	36	40	36	THV-L-22-M 26x1,5-WDS-SC	
200	28	M 33 x 2	32,0	66,0	46	50	41	THV-L-28-M 33x2-WDS-SC	
200	35	M 42 x 2	36,0	76,0	55	60	50	THV-L-35-M 42x2-WDS-SC	
200	42	M 48 x 2	40,5	87,0	60	70	60	THV-L-42-M 48x2-WDS-SC	

Reihe / Series S

Druck Pressure	Rohr A.D. Tube O.D.	Gewinde Thread	Ca. Maße Approx. Dimensions			Bestellzeichen Order-Code			Brutto-Preis Gross-Price
PN	D1	G	L1	L2	SW1	SW2	SW3		Euro (€)
500	6	M 12 x 1,5	16,5	30,0	19	22	17	THV-S-06-M 12x1,5-WDS-SC	
450	8	M 14 x 1,5	16,5	30,0	19	22	19	THV-S-08-M 14x1,5-WDS-SC	
400	10	M 16 x 1,5	18,5	36,0	24	27	22	THV-S-10-M 16x1,5-WDS-SC	
400	12	M 18 x 1,5	20,0	39,5	27	30	24	THV-S-12-M 18x1,5-WDS-SC	
400	16	M 22 x 1,5	22,0	45,0	30	32	30	THV-S-16-M 22x1,5-WDS-SC	
400	20	M 27 x 2	26,5	53,0	36	40	36	THV-S-20-M 27x2-WDS-SC	
250	25	M 33 x 2	31,5	66,0	46	50	46	THV-S-25-M 33x2-WDS-SC	
250	30	M 42 x 2	37,0	76,0	55	60	50	THV-S-30-M 42x2-WDS-SC	
250	38	M 48 x 2	41,5	87,0	60	70	60	THV-S-38-M 48x2-WDS-SC	



# THV - T - SCHWENK - VERSCHRAUBUNGEN

THV - BANJO - TEES



## T-Schwenkverschraubungen

Für Einschraubloch mit Eindrehung schmal nach ISO 9974  
Hohlschraube muss vor der Montage geschmiert werden (siehe Allgemeine Informationen Rubrik 1)  
Mit gekammerter Weichdichtung - FPM -  
Rubrik 8.280  
Einschraubgewinde G:  
Metrisches Feingewinde - Zylindrisch  
O-Ring: FPM

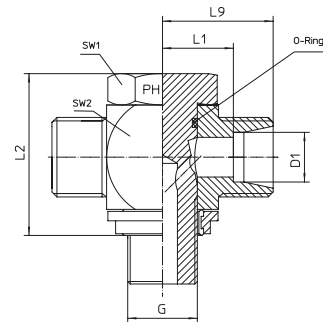

## Banjo Tees

For recesses narrow ISO 9974  
Banjo Bolt must be greased prior to assembly  
(see General Information Category 1)  
With Bonded Seal Ring - FPM - Category 8.280  
Thread G: Metric - Parallel  
O-Ring: FPM

## Reihe / Series LL

Druck Pressure	Rohr A.D. Tube O.D.	Gewinde Thread	Ca. Maße Approx. Dimensions				Bestellzeichen Order-Code		Brutto-Preis Gross-Price
PN	D1	G	L1	L2	L9	SW1	SW2		Euro (€)
100	6	M 10 x 1	11,5	24,0	17,0	17	18	THV-LL-06-M 10x1-WDS-OMD	
100	8	M 10 x 1	11,5	24,0	18,0	17	18	THV-LL-08-M 10x1-WDS-OMD	

## Reihe / Series L

Druck Pressure	Rohr A.D. Tube O.D.	Gewinde Thread	Ca. Maße Approx. Dimensions				Bestellzeichen Order-Code		Brutto-Preis Gross-Price
PN	D1	G	L1	L2	L9	SW1	SW2		Euro (€)
500	6	M 10 x 1	12,0	24,0	19,0	17	18	THV-L-06-M 10x1-WDS-OMD	
400	8	M 12 x 1,5	14,5	30,0	22,5	19	22	THV-L-08-M 12x1,5-WDS-OMD	
350	10	M 14 x 1,5	15,5	30,0	22,5	19	22	THV-L-10-M 14x1,5-WDS-OMD	
350	12	M 16 x 1,5	18,0	36,0	25,5	24	27	THV-L-12-M 16x1,5-WDS-OMD	
315	15	M 18 x 1,5	20,5	39,5	27,5	27	30	THV-L-15-M 18x1,5-WDS-OMD	
315	18	M 22 x 1,5	21,0	45,0	28,5	30	32	THV-L-18-M 22x1,5-WDS-OMD	
200	22	M 26 x 1,5	27,5	53,0	35,0	36	40	THV-L-22-M 26x1,5-WDS-OMD	
200	28	M 33 x 2	32,0	66,0	39,5	46	50	THV-L-28-M 33x2-WDS-OMD	
200	35	M 42 x 2	36,0	76,0	46,5	55	60	THV-L-35-M 42x2-WDS-OMD	
200	42	M 48 x 2	40,5	87,0	51,0	60	70	THV-L-42-M 48x2-WDS-OMD	

## Reihe / Series S

Druck Pressure	Rohr A.D. Tube O.D.	Gewinde Thread	Ca. Maße Approx. Dimensions				Bestellzeichen Order-Code		Brutto-Preis Gross-Price
PN	D1	G	L1	L2	L9	SW1	SW2		Euro (€)
500	6	M 12 x 1,5	16,5	30,0	22,5	19	22	THV-S-06-M 12x1,5-WDS-OMD	
450	8	M 14 x 1,5	16,5	30,0	22,5	19	22	THV-S-08-M 14x1,5-WDS-OMD	
400	10	M 16 x 1,5	18,5	36,0	25,5	24	27	THV-S-10-M 16x1,5-WDS-OMD	
400	12	M 18 x 1,5	20,0	39,5	25,5	27	30	THV-S-12-M 18x1,5-WDS-OMD	
400	16	M 22 x 1,5	22,0	45,0		30	32	THV-S-16-M 22x1,5-WDS-OMD	
400	20	M 27 x 2	26,5	53,0	37,0	36	40	THV-S-20-M 27x2-WDS-OMD	
250	25	M 33 x 2	31,5	66,0	43,5	46	50	THV-S-25-M 33x2-WDS-OMD	
250	30	M 42 x 2	37,0	76,0	51,0	55	60	THV-S-30-M 42x2-WDS-OMD	
250	38	M 48 x 2	41,5	87,0	57,0	60	70	THV-S-38-M 48x2-WDS-OMD	



Einstellbare Winkel-Verschraubungen  
mit Kontermutter  
Für Einschraublöcher mit schmaler  
und breiter Ausdehnung  
Abdichtung durch O-Ring (FPM) und Kammerring  
(ISO 1179)

Adjustable Elbow Couplings with Locknut  
For Port with small and large countersink  
Sealing by O-Ring (FPM) with Retaining Ring  
(ISO 1179)

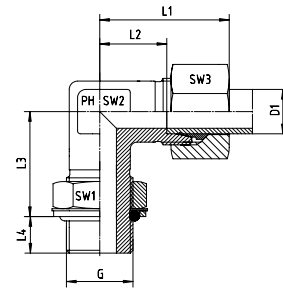

Reihe / Series L

Druck Pressure	Rohr A.D. Tube O.D.	Gewinde Thread	Ca. Maße Approx. Dimensions								O-Ring O-ring	Bestellzeichen Order-Code	Brutto-Preis Gross-Price
PN	D1	G = BSP	D1	L1	L2	L3	L4	SW1	SW2	SW3			Euro (€)
315	6	G 1/8"	6	29,0	14,0	19,0	7,0	14	14	14	8 x 2,2	WEEV-LR-06-G 1/8"	
315	8	G 1/4"	8	31,0	16,0	23,0	9,0	19	14	17	10,77 x 2,62	WEEV-LR-08-G 1/4"	
315	10	G 1/4"	10	32,0	17,0	25,0	9,0	19	19	19	10,77 x 2,62	WEEV-LR-10-G 1/4"	
250	12	G 3/8"	12	34,0	19,0	28,0	9,0	22	19	22	13,94 x 2,62	WEEV-LR-12-G 3/8"	
250	15	G 1/2"	15	36,0	21,0	30,0	13,0	27	19	27	17,86 x 2,62	WEEV-LR-15-G 1/2"	
250	18	G 1/2"	18	40,0	24,0	36,0	13,0	27	24	32	17,86 x 2,62	WEEV-LR-18-G 1/2"	
160	22	G 3/4"	22	44,0	28,0	36,0	13,0	36	27	36	23,47 x 2,62	WEEV-LR-22-G 3/4"	
160	28	G 1"	28	47,0	31,0	44,0	15,0	41	36	41	29,74 x 3,53	WEEV-LR-28-G 1"	
160	35	G 1 1/4"	35	59,0	38,0	50,0	15,0	50	50	50	37,69 x 3,53	WEEV-LR-35-G 1 1/4"	
160	42	G 1 1/2"	42	61,0	38,0	52,0	15,0	55	50	60	44,04 x 3,53	WEEV-LR-42-G 1 1/2"	

Reihe / Series S

Druck Pressure	Rohr A.D. Tube O.D.	Gewinde Thread	Ca. Maße Approx. Dimensions								O-Ring O-ring	Bestellzeichen Order-Code	Brutto-Preis Gross-Price
PN	D1	G = BSP	D1	L1	L2	L3	L4	SW1	SW2	SW3			Euro (€)
315	6	G 1/4"	6	30,0	15,0	23,0	9,0	19	14	17	10,77 x 2,62	WEEV-SR-06-G 1/4"	
315	8	G 1/4"	8	32,0	17,0	27,0	9,0	19	19	19	10,77 x 2,62	WEEV-SR-08-G 1/4"	
250	10	G 3/8"	10	34,0	18,0	29,0	9,0	22	19	22	13,94 x 2,62	WEEV-SR-10-G 3/8"	
250	12	G 3/8"	12	38,0	22,0	29,0	9,0	22	19	24	13,94 x 2,62	WEEV-SR-12-G 3/8"	
250	16	G 1/2"	16	43,0	25,0	36,0	13,0	27	24	30	17,86 x 2,62	WEEV-SR-16-G 1/2"	
250	20	G 3/4"	20	49,0	28,0	39,0	12,0	36	27	36	23,47 x 2,62	WEEV-SR-20-G 3/4"	
250	25	G 1"	25	54,0	30,0	44,0	14,0	41	36	46	29,74 x 3,53	WEEV-SR-25-G 1"	
160	30	G 1 1/4"	30	62,0	36,0	49,0	15,0	50	50	50	37,69 x 3,53	WEEV-SR-30-G 1 1/4"	
160	38	G 1 1/2"	38	65,0	34,0	55,0	15,0	55	50	60	37,69 x 3,53	WEEV-SR-38-G 1 1/2"	

# WEEV - EINSTELLBARE - WINKEL - EINSCHRAUB - VERSCHRAUBUNGEN

WEEV - ADJUSTABLE - MALE - STUD - ELBOW - COUPLINGS



EDELSTAHL / STAINLESS STEEL  
VERBINDUNGSTECHNIK  
FLUID CONNECTORS

Einstellbare Winkel-Verschraubungen  
mit Kontermutter  
Für Einschraublöcher mit schmaler  
und breiter Ausdrehung  
Abdichtung durch O-Ring (FPM) und Kammerring  
(ISO 1179)

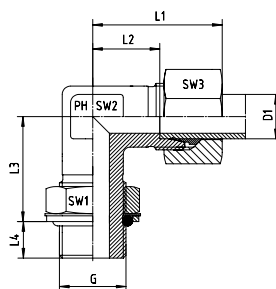

Adjustable Elbow Couplings with Locknut  
For Port with small and large countersink  
Sealing by O-Ring (FPM) with Retaining Ring  
(ISO 1179)

## Reihe / Series L

Druck Pressure	Rohr A.D. Tube O.D.	Gewinde Thread	Ca. Maße Approx. Dimensions								O-Ring O-ring	Bestellzeichen Order-Code	Brutto-Preis Gross-Price
PN	D1	G = BSP	D1	L1	L2	L3	L4	SW1	SW2	SW3			Euro (€)
315	6	G 1/8"	6,0	29,0	14,0	19,0	7,0	14	14	14	8 x 2,2	WEEV-LR-06-G 1/8"-SC	
315	8	G 1/4"	8,0	31,0	16,0	23,0	9,0	19	14	17	10,77 x 2,62	WEEV-LR-08-G 1/4"-SC	
315	10	G 1/4"	10,0	32,0	17,0	25,0	9,0	19	19	19	10,77 x 2,62	WEEV-LR-10-G 1/4"-SC	
250	12	G 3/8"	12,0	34,0	19,0	28,0	9,0	22	19	22	13,94 x 2,62	WEEV-LR-12-G 3/8"-SC	
250	15	G 1/2"	15,0	36,0	21,0	30,0	13,0	27	19	27	17,86 x 2,62	WEEV-LR-15-G 1/2"-SC	
250	18	G 1/2"	18,0	40,0	24,0	36,0	13,0	27	24	32	17,68 x 2,62	WEEV-LR-18-G 1/2"-SC	
160	22	G 3/4"	22,0	44,0	28,0	36,0	13,0	36	27	36	23,47 x 2,62	WEEV-LR-22-G 3/4"-SC	
160	28	G 1"	28,0	47,0	31,0	44,0	15,0	41	36	41	29,74 x 3,53	WEEV-LR-28-G 1"-SC	
160	35	G 1 1/4"	35,0	59,0	38,0	50,0	15,0	50	50	50	37,69 x 3,53	WEEV-LR-35-G 1 1/4"-SC	
160	42	G 1 1/2"	42,0	61,0	38,0	52,0	15,0	55	50	60	44,04 x 3,53	WEEV-LR-42-G 1 1/2"-SC	

## Reihe / Series S

Druck Pressure	Rohr A.D. Tube O.D.	Gewinde Thread	Ca. Maße Approx. Dimensions								O-Ring O-ring	Bestellzeichen Order-Code	Brutto-Preis Gross-Price
PN	D1	G = BSP	D1	L1	L2	L3	L4	SW1	SW2	SW3			Euro (€)
315	6	G 1/4"	6,0	30,0	15,0	23,0	9,0	19	14	17	10,77 x 2,62	WEEV-SR-06-G 1/4"-SC	
315	8	G 1/4"	8,0	32,0	17,0	27,0	9,0	19	19	19	10,77 x 2,62	WEEV-SR-08-G 1/4"-SC	
250	10	G 3/8"	10,0	34,0	18,0	29,0	9,0	22	19	22	13,94 x 2,62	WEEV-SR-10-G 3/8"-SC	
250	12	G 3/8"	12,0	38,0	22,0	29,0	9,0	22	19	24	13,94 x 2,62	WEEV-SR-12-G 3/8"-SC	
250	16	G 1/2"	16,0	43,0	25,0	36,0	13,0	27	24	30	17,86 x 2,62	WEEV-SR-16-G 1/2"-SC	
250	20	G 3/4"	20,0	49,0	28,0	39,0	12,0	36	27	36	23,47 x 2,62	WEEV-SR-20-G 3/4"-SC	
250	25	G 1"	25,0	54,0	30,0	44,0	14,0	41	36	46	29,74 x 3,53	WEEV-SR-25-G 1"-SC	
160	30	G 1 1/4"	30,0	62,0	36,0	49,0	15,0	50	50	50	37,69 x 3,53	WEEV-SR-30-G 1 1/4"-SC	
160	38	G 1 1/2"	38,0	65,0	34,0	55,0	15,0	55	50	60	37,69 x 3,53	WEEV-SR-38-G 1 1/2"-SC	



尚府貿易有限公司  
www.sunflexhose.com.tw



Einstellbare Winkel-Verschraubungen  
 mit Kontermutter  
 Für Einschraublöcher mit schmaler  
 und breiter Ausdrehung  
 Abdichtung durch O-Ring (FPM) und Kammerring  
 (ISO 1179)

Adjustable Elbow Couplings with Locknut  
 For Port with small and large countersink  
 Sealing by O-Ring (FPM) with Retaining Ring  
 (ISO 1179)

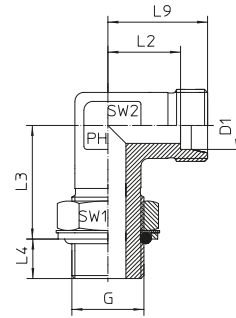

**Reihe / Series L**

Druck Pressure	Rohr A.D. Tube O.D.	Gewinde Thread	Ca. Maße Approx. Dimensions						O-Ring O-ring	Bestellzeichen Order-Code	Brutto-Preis Gross-Price
PN	D1	G = BSP	L2	L3	L4	L9	SW1	SW2			Euro (€)
315	6	G 1/8"	14,0	19,0	7,0		14	14	8 x 2,2	WEEV-LR-06-G 1/8"-OMD	
315	8	G 1/4"	16,0	23,0	9,0	23,0	19	14	10,77 x 2,62	WEEV-LR-08-G 1/4"-OMD	
315	10	G 1/4"	17,0	25,0	9,0	24,0	19	19	10,77 x 2,62	WEEV-LR-10-G 1/4"-OMD	
250	12	G 3/8"	19,0	28,0	9,0	26,0	22	19	13,94 x 2,62	WEEV-LR-12-G 3/8"-OMD	
250	15	G 1/2"	21,0	30,0	13,0	28,0	27	19	17,86 x 2,62	WEEV-LR-15-G 1/2"-OMD	
250	18	G 1/2"	24,0	36,0	13,0	31,0	27	24	17,68 x 2,62	WEEV-LR-18-G 1/2"-OMD	
160	22	G 3/4"	28,0	36,0	13,0	35,0	36	27	23,47 x 2,62	WEEV-LR-22-G 3/4"-OMD	
160	28	G 1"	31,0	44,0	15,0	38,0	41	36	29,74 x 3,53	WEEV-LR-28-G 1"-OMD	
160	35	G 1 1/4"	38,0	50,0	15,0	48,5	50	50	37,69 x 3,53	WEEV-LR-35-G 1 1/4"-OMD	
160	42	G 1 1/2"	38,0	52,0	15,0	51,0	55	50	44,04 x 3,53	WEEV-LR-42-G 1 1/2"-OMD	

**Reihe / Series S**

Druck Pressure	Rohr A.D. Tube O.D.	Gewinde Thread	Ca. Maße Approx. Dimensions						O-Ring O-ring	Bestellzeichen Order-Code	Brutto-Preis Gross-Price
PN	D1	G = BSP	L2	L3	L4	L9	SW1	SW2			Euro (€)
315	6	G 1/4"	15,0	23,0	9,0		19	14	10,77 x 2,62	WEEV-SR-06-G 1/4"-OMD	
315	8	G 1/4"	17,0	27,0	9,0		19	19	10,77 x 2,62	WEEV-SR-08-G 1/4"-OMD	
250	10	G 3/8"	18,0	29,0	9,0	25,0	22	19	13,94 x 2,62	WEEV-SR-10-G 3/8"-OMD	
250	12	G 3/8"	22,0	29,0	9,0	29,5	22	19	13,94 x 2,62	WEEV-SR-12-G 3/8"-OMD	
250	16	G 1/2"	25,0	36,0	13,0	33,0	27	24	17,86 x 2,62	WEEV-SR-16-G 1/2"-OMD	
250	20	G 3/4"	28,0	39,0	12,0	38,0	36	27	23,47 x 2,62	WEEV-SR-20-G 3/4"-OMD	
250	25	G 1"	30,0	44,0	14,0		41	36	29,74 x 3,53	WEEV-SR-25-G 1"-OMD	
160	30	G 1 1/4"	36,0	49,0	15,0	49,5	50	50	37,69 x 3,53	WEEV-SR-30-G 1 1/4"-OMD	
160	38	G 1 1/2"	34,0	55,0	15,0	57,0	55	50	37,69 x 3,53	WEEV-SR-38-G 1 1/2"-OMD	

# EVW - EINSTELLBARE - WINKEL - VERSCHRAUBUNGEN

## EVW - ADJUSTABLE - ELBOWS



EDELSTAHL / STAINLESS STEEL  
VERBINDUNGSTECHNIK  
FLUID CONNECTORS

Einstellbare Winkel-Verschraubungen  
Einsteckausführung - Vormontiert  
Anschluss D1 ist vormontiert. Die Fertigmontage erfolgt im Stutzen mit ca. 1/2 Umdrehung der Überwurfmutter über den Punkt des deutlich spürbaren Kraftanstieges.

Adjustable Elbows  
Male Stud Type - Pre-Assembled  
Port D1 is pre-assembled. Final assembly in appropriate body with approx. 1/2 turn beyond the point of clearly perceptible resistance.

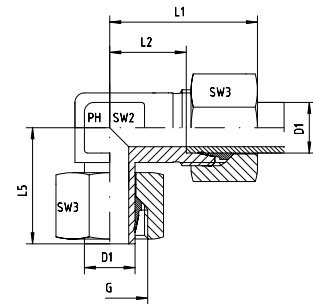

### Reihe / Series L

Druck Pressure	Rohr A.D. Tube O.D.	Gewinde Thread	Ca. Maße Approx. Dimensions						Bestellzeichen Order-Code	Brutto-Preis Gross-Price
PN	D1	G	L1	L2	L5	SW2	SW3		Euro (€)	
315	6	M 12 x 1,5	27,0	12,0	26,0	12	14	EVW-L-06		
315	8	M 14 x 1,5	29,0	14,0	27,5	12	17	EVW-L-08		
315	10	M 16 x 1,5	30,0	15,0	29,0	14	19	EVW-L-10		
315	12	M 18 x 1,5	32,0	17,0	29,5	17	22	EVW-L-12		
315	15	M 22 x 1,5	36,0	21,0	32,5	19	27	EVW-L-15		
315	18	M 26 x 1,5	40,0	23,5	35,5	24	32	EVW-L-18		
160	22	M 30 x 2	44,0	27,5	38,5	27	36	EVW-L-22		
160	28	M 36 x 2	47,0	30,5	43,5	36	41	EVW-L-28		
160	35	M 45 x 2	56,0	34,5	54,0	41	50	EVW-L-35		
160	42	M 52 x 2	63,0	40,0	56,0	50	60	EVW-L-42		

### Reihe / Series S

Druck Pressure	Rohr A.D. Tube O.D.	Gewinde Thread	Ca. Maße Approx. Dimensions						Bestellzeichen Order-Code	Brutto-Preis Gross-Price
PN	D1	G	L1	L2	L5	SW2	SW3		Euro (€)	
630	6	M 14 x 1,5	31,0	16,0	27,0	12	17	EVW-S-06		
630	8	M 16 x 1,5	32,0	17,0	27,5	14	19	EVW-S-08		
630	10	M 18 x 1,5	34,0	17,5	30,0	17	22	EVW-S-10		
630	12	M 20 x 1,5	38,0	21,5	31,0	17	24	EVW-S-12		
630	14	M 22 x 1,5	40,0	22,0	35,0	19	27	EVW-S-14		
400	16	M 24 x 1,5	43,0	24,5	36,5	24	30	EVW-S-16		
400	20	M 30 x 2	48,0	26,5	44,5	27	36	EVW-S-20		
400	25	M 36 x 2	54,0	30,0	50,0	36	46	EVW-S-25		
400	30	M 42 x 2	62,0	35,5	55,0	41	50	EVW-S-30		
250	38	M 52 x 2	72,0	41,0	63,0	50	60	EVW-S-38		







Einstellbare Winkel-Verschraubungen  
Einsteckausführung - Vormontiert  
Anschluss D1 ist vormontiert. Die Fertigmontage erfolgt im Stutzen mit ca. 1/2 Umdrehung der Überwurfmutter über den Punkt des deutlich spürbaren Kraftanstieges.

Adjustable Elbows  
Male Stud Type - Pre-Assembled  
Port D1 is pre-assembled. Final assembly in appropriate body with approx. 1/2 turn beyond the point of clearly perceptible resistance.

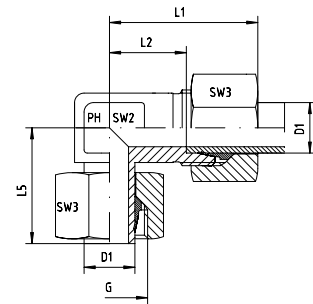

Reihe / Series L

Druck Pressure	Rohr A.D. Tube O.D.	Gewinde Thread	Ca. Maße Approx. Dimensions						Bestellzeichen Order-Code	Brutto-Preis Gross-Price
PN	D1	G	L1	L2	L5	SW2	SW3		Euro (€)	
315	6	M 12 x 1,5	27,0	12,0	26,0	12	14	EWV-L-06-SC		
315	8	M 14 x 1,5	29,0	14,0	27,5	12	17	EWV-L-08-SC		
315	10	M 16 x 1,5	30,0	15,0	29,0	14	19	EWV-L-10-SC		
315	12	M 18 x 1,5	32,0	17,0	29,5	17	22	EWV-L-12-SC		
315	15	M 22 x 1,5	36,0	21,0	32,5	19	27	EWV-L-15-SC		
315	18	M 26 x 1,5	40,0	23,5	35,5	24	32	EWV-L-18-SC		
160	22	M 30 x 2	44,0	27,5	38,5	27	36	EWV-L-22-SC		
160	28	M 36 x 2	47,0	30,5	43,5	36	41	EWV-L-28-SC		
160	35	M 45 x 2	56,0	34,5	54,0	41	50	EWV-L-35-SC		
160	42	M 52 x 2	63,0	40,0	56,0	50	60	EWV-L-42-SC		

Reihe / Series S

Druck Pressure	Rohr A.D. Tube O.D.	Gewinde Thread	Ca. Maße Approx. Dimensions						Bestellzeichen Order-Code	Brutto-Preis Gross-Price
PN	D1	G	L1	L2	L5	SW2	SW3		Euro (€)	
630	6	M 14 x 1,5	31,0	16,0	27,0	12	17	EWV-S-06-SC		
630	8	M 16 x 1,5	32,0	17,0	27,5	14	19	EWV-S-08-SC		
630	10	M 18 x 1,5	34,0	17,5	30,0	17	22	EWV-S-10-SC		
630	12	M 20 x 1,5	38,0	21,5	31,0	17	24	EWV-S-12-SC		
630	14	M 22 x 1,5	40,0	22,0	35,0	19	27	EWV-S-14-SC		
400	16	M 24 x 1,5	43,0	24,5	36,5	24	30	EWV-S-16-SC		
400	20	M 30 x 2	48,0	26,5	44,5	27	36	EWV-S-20-SC		
400	25	M 36 x 2	54,0	30,0	50,0	36	46	EWV-S-25-SC		
400	30	M 42 x 2	62,0	35,5	55,0	41	50	EWV-S-30-SC		
250	38	M 52 x 2	72,0	41,0	63,0	50	60	EWV-S-38-SC		

# EVW - EINSTELLBARE - WINKEL - VERSCHRAUBUNGEN

## EVW - ADJUSTABLE - ELBOWS



EDELSTAHL / STAINLESS STEEL  
VERBINDUNGSTECHNIK  
FLUID CONNECTORS

Einstellbare Winkel-Verschraubungen  
Einsteckausführung - Vormontiert  
Anschluss D1 ist vormontiert. Die Fertigmontage erfolgt im Stutzen mit ca. 1/2 Umdrehung der Überwurfmutter über den Punkt des deutlich spürbaren Kraftanstieges.

Adjustable Elbows  
Male Stud Type - Pre-Assembled  
Port D1 is pre-assembled. Final assembly in appropriate body with approx. 1/2 turn beyond the point of clearly perceptible resistance.

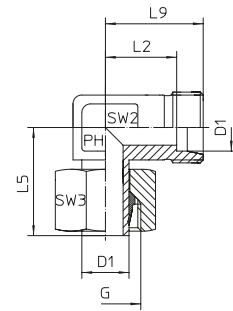

### Reihe / Series L

Druck Pressure	Rohr A.D. Tube O.D.	Gewinde Thread	Ca. Maße Approx. Dimensions					Bestellzeichen Order-Code	Brutto-Preis Gross-Price
PN	D1	G	L2	L5	L9	SW2	SW3		Euro (€)
315	6	M 12 x 1,5	12,0	26,0	19,0	12	14	EVW-L-06-OMD	
315	8	M 14 x 1,5	14,0	27,5	21,0	12	17	EVW-L-08-OMD	
315	10	M 16 x 1,5	15,0	29,0	22,0	14	19	EVW-L-10-OMD	
315	12	M 18 x 1,5	17,0	29,5	24,0	17	22	EVW-L-12-OMD	
315	15	M 22 x 1,5	21,0	32,5	28,0	19	27	EVW-L-15-OMD	
315	18	M 26 x 1,5	23,5	35,5	31,0	24	32	EVW-L-18-OMD	
160	22	M 30 x 2	27,5	38,5	35,0	27	36	EVW-L-22-OMD	
160	28	M 36 x 2	30,5	43,5	38,0	36	41	EVW-L-28-OMD	
160	35	M 45 x 2	34,5	54,0	45,0	41	50	EVW-L-35-OMD	
160	42	M 52 x 2	40,0	56,0	51,0	50	60	EVW-L-42-OMD	

### Reihe / Series S

Druck Pressure	Rohr A.D. Tube O.D.	Gewinde Thread	Ca. Maße Approx. Dimensions					Bestellzeichen Order-Code	Brutto-Preis Gross-Price
PN	D1	G	L2	L5	L9	SW2	SW3		Euro (€)
630	6	M 14 x 1,5	16,0	27,0	23,0	12	17	EVW-S-06-OMD	
630	8	M 16 x 1,5	17,0	27,5	24,0	14	19	EVW-S-08-OMD	
630	10	M 18 x 1,5	17,5	30,0	25,0	17	22	EVW-S-10-OMD	
630	12	M 20 x 1,5	21,5	31,0	29,0	17	24	EVW-S-12-OMD	
630	14	M 22 x 1,5	22,0	35,0	30,0	19	27	EVW-S-14-OMD	
400	16	M 24 x 1,5	24,5	36,5	33,0	24	30	EVW-S-16-OMD	
400	20	M 30 x 2	26,5	44,5	37,0	27	36	EVW-S-20-OMD	
400	25	M 36 x 2	30,0	50,0	42,0	36	46	EVW-S-25-OMD	
400	30	M 42 x 2	35,5	55,0	49,0	41	50	EVW-S-30-OMD	
250	38	M 52 x 2	41,0	63,0	57,0	50	60	EVW-S-38-OMD	





Einstellbare Winkel-Verschraubungen  
Einsteckausführung - Vormontiert  
Einschraubgewinde:  
Whitworth-Rohrgewinde - Zylindrisch  
Abdichtung durch Dichtkante Form B  
Der Anschluss ist vormontiert. Die Fertigmontage erfolgt im Stutzen mit ca. 1/2 Umdrehung der Überwurfmutter über den Punkt des deutlich fühlbaren Kraftanstieges.

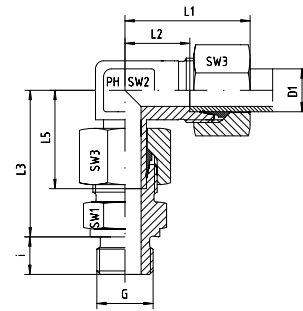

Adjustable Elbows  
Male Stud Type - Pre-Assembled  
Thread: BSP - Parallel / Sealing by Sealing Shoulder  
Form B  
The port is pre-assembled. Final assembly in appropriate body with approx. 1/2 turn beyond the point of clearly perceptible resistance.

Reihe / Series L

Druck Pressure	Rohr A.D. Tube O.D.	Gewinde Thread	Ca. Maße Approx. Dimensions								Bestellzeichen Order-Code	Brutto-Preis Gross-Price
			PN	D1	G	L1	L2	L3	L5	i		
315	6	G 1/8"	27,0	12,0	34,5	26,0	8,0	14	12	14	EWW-L-06-G 1/8"	
315	8	G 1/4"	29,0	14,0	37,5	27,5	12,0	17	12	17	EWW-L-08-G 1/4"	
315	10	G 1/4"	30,0	15,0	40,0	29,0	12,0	19	14	19	EWW-L-10-G 1/4"	
315	12	G 1/4"	32,0	17,0	42,0	29,5	12,0	19	17	22	EWW-L-12-G 1/4"	
315	12	G 3/8"	32,0	17,0	42,0	29,5	12,0	22	17	22	EWW-L-12-G 3/8"	
315	12	G 1/2"	32,0	17,0	43,0	29,5	14,0	27	17	22	EWW-L-12-G 1/2"	
315	15	G 1/2"	36,0	21,0	46,5	32,5	14,0	27	19	27	EWW-L-15-G 1/2"	
315	18	G 1/2"	40,0	23,5	50,0	35,5	14,0	27	24	32	EWW-L-18-G 1/2"	
160	22	G 3/4"	44,0	27,5	55,0	38,5	16,0	32	27	36	EWW-L-22-G 3/4"	
160	28	G 1"	47,0	30,5	61,0	43,5	18,0	41	36	41	EWW-L-28-G 1"	
160	35	G 1 1/4"	56,0	34,5	71,5	54,0	20,0	50	41	50	EWW-L-35-G 1 1/4"	
160	42	G 1 1/2"	63,0	40,0	75,0	56,0	22,0	55	50	60	EWW-L-42-G 1 1/2"	

Reihe / Series S

Druck Pressure	Rohr A.D. Tube O.D.	Gewinde Thread	Ca. Maße Approx. Dimensions								Bestellzeichen Order-Code	Brutto-Preis Gross-Price
			PN	D1	G	L1	L2	L3	L5	i		
630	6	G 1/4"	31,0	16,0	40,0	27,0	12,0	19	12	17	EWW-S-06-G 1/4"	
630	8	G 1/4"	32,0	17,0	42,5	27,5	12,0	19	14	19	EWW-S-08-G 1/4"	
630	10	G 3/8"	34,0	17,5	45,0	30,0	12,0	22	17	22	EWW-S-10-G 3/8"	
630	12	G 3/8"	38,0	21,5	48,0	31,0	12,0	22	17	24	EWW-S-12-G 3/8"	
630	12	G 1/2"	38,0	21,5	50,0	31,0	14,0	27	17	24	EWW-S-12-G 1/2"	
630	14	G 1/2"	40,0	22,0	54,0	35,0	14,0	27	19	27	EWW-S-14-G 1/2"	
400	16	G 1/2"	43,0	24,5	55,0	36,5	14,0	27	24	30	EWW-S-16-G 1/2"	
400	20	G 3/4"	48,0	26,5	65,0	44,5	16,0	32	27	36	EWW-S-20-G 3/4"	
400	25	G 1"	54,0	30,0	73,0	50,0	18,0	41	36	46	EWW-S-25-G 1"	
400	30	G 1 1/4"	62,0	35,5	78,5	55,0	20,0	50	41	50	EWW-S-30-G 1 1/4"	
250	38	G 1 1/2"	72,0	41,0	89,0	63,0	22,0	55	50	60	EWW-S-38-G 1 1/2"	



# EVW - EINSTELLBARE - WINKEL - VERSCHRAUBUNGEN

## EVW - ADJUSTABLE - ELBOWS



EDELSTAHL / STAINLESS STEEL  
VERBINDUNGSTECHNIK  
FLUID CONNECTORS

Einstellbare Winkel-Verschraubungen  
Einsteckausführung - Vormontiert  
Einschraubgewinde:  
Whitworth-Rohrgewinde - Zylindrisch  
Abdichtung durch Dichtkante Form B  
Der Anschluss ist vormontiert. Die Fertigmontage erfolgt im Stutzen mit ca. 1/2 Umdrehung der Überwurfmutter über den Punkt des deutlich fühlbaren Kraftanstieges.

Adjustable Elbows  
Male Stud Type - Pre-Assembled  
Thread: BSP - Parallel / Sealing by Sealing Shoulder  
Form B  
The port is pre-assembled. Final assembly in appropriate body with approx. 1/2 turn beyond the point of clearly perceptible resistance.

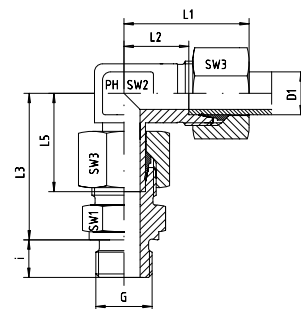

### Reihe / Series L

Druck Pressure	Rohr A.D. Tube O.D.	Gewinde Thread	Ca. Maße Approx. Dimensions								Bestellzeichen Order-Code	Brutto-Preis Gross-Price
			PN	D1	G	L1	L2	L3	L5	i		
315	6	G 1/8"	27,0	12,0	34,5	26,0	8,0	14	12	14	EVW-L-06-G 1/8"-SC	
315	8	G 1/4"	29,0	14,0	37,5	27,5	12,0	17	12	17	EVW-L-08-G 1/4"-SC	
315	10	G 1/4"	30,0	15,0	40,0	29,0	12,0	19	14	19	EVW-L-10-G 1/4"-SC	
315	12	G 1/4"	32,0	17,0	42,0	29,5	12,0	19	17	22	EVW-L-12-G 1/4"-SC	
315	12	G 3/8"	32,0	17,0	42,0	29,5	12,0	22	17	22	EVW-L-12-G 3/8"-SC	
315	12	G 1/2"	32,0	17,0	43,0	29,5	14,0	27	17	22	EVW-L-12-G 1/2"-SC	
315	15	G 1/2"	36,0	21,0	46,5	32,5	14,0	27	19	27	EVW-L-15-G 1/2"-SC	
315	18	G 1/2"	40,0	23,5	50,0	35,5	14,0	27	24	32	EVW-L-18-G 1/2"-SC	
160	22	G 3/4"	44,0	27,5	55,0	38,5	16,0	32	27	36	EVW-L-22-G 3/4"-SC	
160	28	G 1"	47,0	30,5	61,0	43,5	18,0	41	36	41	EVW-L-28-G 1"-SC	
160	35	G 1 1/4"	56,0	34,5	71,5	54,0	20,0	50	41	50	EVW-L-35-G 1 1/4"-SC	
160	42	G 1 1/2"	63,0	40,0	75,0	56,0	22,0	55	50	60	EVW-L-42-G 1 1/2"-SC	

### Reihe / Series S

Druck Pressure	Rohr A.D. Tube O.D.	Gewinde Thread	Ca. Maße Approx. Dimensions								Bestellzeichen Order-Code	Brutto-Preis Gross-Price
			PN	D1	G	L1	L2	L3	L5	i		
630	6	G 1/4"	31,0	16,0	40,0	27,0	12,0	19	12	17	EVW-S-06-G 1/4"-SC	
630	8	G 1/4"	32,0	17,0	42,5	27,5	12,0	19	14	19	EVW-S-08-G 1/4"-SC	
630	10	G 3/8"	34,0	17,5	45,0	30,0	12,0	22	17	22	EVW-S-10-G 3/8"-SC	
630	12	G 3/8"	38,0	21,5	48,0	31,0	12,0	22	17	24	EVW-S-12-G 3/8"-SC	
630	12	G 1/2"	38,0	21,5	50,0	31,0	14,0	27	17	24	EVW-S-12-G 1/2"-SC	
630	14	G 1/2"	40,0	22,0	54,0	35,0	14,0	27	19	27	EVW-S-14-G 1/2"-SC	
400	16	G 1/2"	43,0	24,5	55,0	36,5	14,0	27	24	30	EVW-S-16-G 1/2"-SC	
400	20	G 3/4"	48,0	26,5	65,0	44,5	16,0	32	27	36	EVW-S-20-G 3/4"-SC	
400	25	G 1"	54,0	30,0	73,0	50,0	18,0	41	36	46	EVW-S-25-G 1"-SC	
400	30	G 1 1/4"	62,0	35,5	78,5	55,0	20,0	50	41	50	EVW-S-30-G 1 1/4"-SC	
250	38	G 1 1/2"	72,0	41,0	89,0	63,0	22,0	55	50	60	EVW-S-38-G 1 1/2"-SC	





Einstellbare Winkel-Verschraubungen  
Einsteckausführung - Vormontiert  
Einschraubgewinde:  
Whitworth-Rohrgewinde - Zylindrisch  
Abdichtung durch Dichtkante Form B  
Der Anschluss ist vormontiert. Die Fertigmontage erfolgt  
im Stutzen mit ca. 1/2 Umdrehung der  
Überwurfmutter über den Punkt des deutlich  
fühlbaren Kraftanstieges.

Adjustable Elbows  
Male Stud Type - Pre-Assembled  
Thread: BSP - Parallel / Sealing by Sealing Shoulder  
Form B  
The port is pre-assembled. Final assembly in  
appropriate body with approx. 1/2 turn beyond the point  
of clearly perceptible resistance.

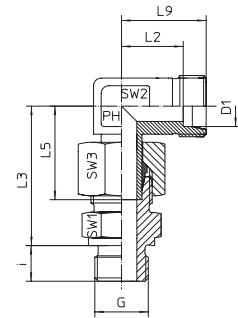

Reihe / Series L

Druck Pressure	Rohr A.D. Tube O.D.	Gewinde Thread	Ca. Maße Approx. Dimensions							Bestellzeichen Order-Code	Brutto-Preis Gross-Price
PN	D1	G	L3	L5	L9	i	SW1	SW2	SW3		Euro (€)
315	6	G 1/8"	34,5	26,0	19,0	8,0	14	12	14	EWW-L-06-G 1/8"-OMD	
315	8	G 1/4"	37,5	27,5	21,0	12,0	17	12	17	EWW-L-08-G 1/4"-OMD	
315	10	G 1/4"	40,0	29,0	22,0	12,0	19	14	19	EWW-L-10-G 1/4"-OMD	
315	12	G 1/4"	42,0	29,5	24,0	12,0	19	17	22	EWW-L-12-G 1/4"-OMD	
315	12	G 3/8"	42,0	29,5	24,0	12,0	22	17	22	EWW-L-12-G 3/8"-OMD	
315	12	G 1/2"	43,0	29,5	24,0	14,0	27	17	22	EWW-L-12-G 1/2"-OMD	
315	15	G 1/2"	46,5	32,5	28,0	14,0	27	19	27	EWW-L-15-G 1/2"-OMD	
315	18	G 1/2"	50,0	35,5	31,0	14,0	27	24	32	EWW-L-18-G 1/2"-OMD	
160	22	G 3/4"	55,0	38,5	35,0	16,0	32	27	36	EWW-L-22-G 3/4"-OMD	
160	28	G 1"	61,0	43,5	38,0	18,0	41	36	41	EWW-L-28-G 1"-OMD	
160	35	G 1 1/4"	71,5	54,0	45,0	20,0	50	41	50	EWW-L-35-G 1 1/4"-OMD	
160	42	G 1 1/2"	75,0	56,0	51,0	22,0	55	50	60	EWW-L-42-G 1 1/2"-OMD	

Reihe / Series S

Druck Pressure	Rohr A.D. Tube O.D.	Gewinde Thread	Ca. Maße Approx. Dimensions							Bestellzeichen Order-Code	Brutto-Preis Gross-Price
PN	D1	G	L3	L5	L9	i	SW1	SW2	SW3		Euro (€)
630	6	G 1/4"	40,0	27,0	23,0	12,0	19	12	17	EWW-S-06-G 1/4"-OMD	
630	8	G 1/4"	42,5	27,5	24,0	12,0	19	14	19	EWW-S-08-G 1/4"-OMD	
630	10	G 3/8"	45,0	30,0	25,0	12,0	22	17	22	EWW-S-10-G 3/8"-OMD	
630	12	G 3/8"	48,0	31,0	29,0	12,0	22	17	24	EWW-S-12-G 3/8"-OMD	
630	12	G 1/2"	50,0	31,0	29,0	14,0	27	17	24	EWW-S-12-G 1/2"-OMD	
630	14	G 1/2"	54,0	35,0	30,0	14,0	27	19	27	EWW-S-14-G 1/2"-OMD	
400	16	G 1/2"	55,0	36,5	33,0	14,0	27	24	30	EWW-S-16-G 1/2"-OMD	
400	20	G 3/4"	65,0	44,5	37,0	16,0	32	27	36	EWW-S-20-G 3/4"-OMD	
400	25	G 1"	73,0	50,0	42,0	18,0	41	36	46	EWW-S-25-G 1"-OMD	
400	30	G 1 1/4"	78,5	55,0	49,0	20,0	50	41	50	EWW-S-30-G 1 1/4"-OMD	
250	38	G 1 1/2"	89,0	63,0	57,0	22,0	55	50	60	EWW-S-38-G 1 1/2"-OMD	



# EWV - EINSTELLBARE - WINKEL - VERSCHRAUBUNGEN

## EWV - ADJUSTABLE - ELBOWS



Einstellbare Winkel-Verschraubungen  
 Einsteckausführung - Vormontiert  
 Einschraubgewinde:  
 Metrisches Feingewinde - Zylindrisch  
 Abdichtung durch Dichtkante Form B  
 Der Anschluss ist vormontiert. Die Fertigmontage erfolgt im Stutzen mit ca. 1/2 Umdrehung der Überwurfmutter über den Punkt des deutlich fühlbaren Kraftanstieges.

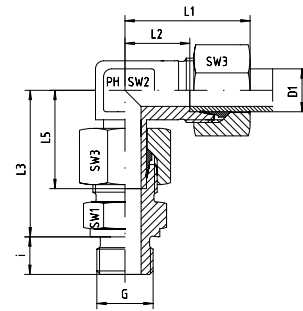

Adjustable Elbows  
 Male Stud Type - Pre-Assembled  
 Thread: Metric - Parallel / Sealing by Sealing Shoulder  
 Form B  
 The port is pre-assembled. Final assembly in appropriate body with approx. 1/2 turn beyond the point of clearly perceptible resistance.

### Reihe / Series L

Druck Pressure	Rohr A.D. Tube O.D.	Gewinde Thread	Ca. Maße Approx. Dimensions									Bestellzeichen Order-Code	Brutto-Preis Gross-Price
			PN	D1	G	L1	L2	L3	L5	i	SW1		
315	6	M 10 x 1	27,0	12,0	34,5	26,0	8,0	14	12	14	EWV-L-06-M 10x1		
315	8	M 12 x 1,5	29,0	14,0	37,5	27,5	12,0	17	12	17	EWV-L-08-M 12x1,5		
315	10	M 14 x 1,5	30,0	15,0	40,0	29,0	12,0	19	14	19	EWV-L-10-M 14x1,5		
315	12	M 16 x 1,5	32,0	17,0	42,0	29,5	12,0	22	17	22	EWV-L-12-M 16x1,5		
315	15	M 18 x 1,5	36,0	21,0	46,0	32,5	12,0	24	19	27	EWV-L-15-M 18x1,5		
315	18	M 22 x 1,5	40,0	23,5	50,0	35,5	14,0	27	24	32	EWV-L-18-M 22x1,5		
160	22	M 26 x 1,5	44,0	27,5	55,0	38,5	16,0	32	27	36	EWV-L-22-M 26x1,5		
160	28	M 33 x 2	47,0	30,5	61,0	43,5	18,0	41	36	41	EWV-L-28-M 33x2		
160	35	M 42 x 2	56,0	34,5	71,5	54,0	20,0	50	41	50	EWV-L-35-M 42x2		
160	42	M 48 x 2	63,0	40,0	75,0	56,0	22,0	55	50	60	EWV-L-42-M 48x2		

### Reihe / Series S

Druck Pressure	Rohr A.D. Tube O.D.	Gewinde Thread	Ca. Maße Approx. Dimensions									Bestellzeichen Order-Code	Brutto-Preis Gross-Price
			PN	D1	G	L1	L2	L3	L5	i	SW1		
630	6	M 12 x 1,5	31,0	16,0	40,0	27,0	12,0	17	12	17	EWV-S-06-M 12x1,5		
630	8	M 14 x 1,5	32,0	17,0	42,5	27,5	12,0	19	14	19	EWV-S-08-M 14x1,5		
630	10	M 16 x 1,5	34,0	17,5	45,0	30,0	12,0	22	17	22	EWV-S-10-M 16x1,5		
630	12	M 18 x 1,5	38,0	21,5	48,0	31,0	12,0	24	17	24	EWV-S-12-M 18x1,5		
630	14	M 20 x 1,5	40,0	22,0	54,0	35,0	14,0	27	19	27	EWV-S-14-M 20x1,5		
400	16	M 22 x 1,5	43,0	24,5	55,0	36,5	14,0	27	24	30	EWV-S-16-M 22x1,5		
400	20	M 27 x 2	48,0	26,5	65,0	44,5	16,0	32	27	36	EWV-S-20-M 27x2		
400	25	M 33 x 2	54,0	30,0	73,0	50,0	18,0	41	36	46	EWV-S-25-M 33x2		
400	30	M 42 x 2	62,0	35,5	78,5	55,0	20,0	50	41	50	EWV-S-30-M 42x2		
250	38	M 48 x 2	72,0	41,0	89,0	63,0	22,0	55	50	60	EWV-S-38-M 48x2		



Einstellbare Winkel-Verschraubungen  
Einsteckausführung - Vormontiert  
Einschraubgewinde:  
Metrisches Feingewinde - Zylindrisch  
Abdichtung durch Dichtkante Form B  
Der Anschluss ist vormontiert. Die Fertigmontage erfolgt im Stutzen mit ca. 1/2 Umdrehung der Überwurfmutter über den Punkt des deutlich fühlbaren Kraftanstieges.

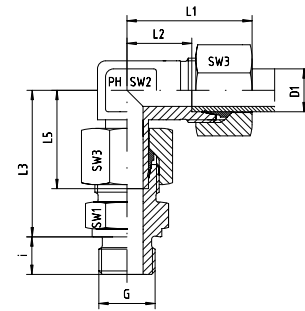

Adjustable Elbows  
Male Stud Type - Pre-Assembled  
Thread: Metric - Parallel / Sealing by Sealing Shoulder  
Form B  
The port is pre-assembled. Final assembly in appropriate body with approx. 1/2 turn beyond the point of clearly perceptible resistance.

Reihe / Series L

Druck Pressure	Rohr A.D. Tube O.D.	Gewinde Thread	Ca. Maße Approx. Dimensions									Bestellzeichen Order-Code	Brutto-Preis Gross-Price
			PN	D1	G	L1	L2	L3	L5	i	SW1		
315	6	M 10 x 1	27,0	12,0	34,5	26,0	8,0	14	12	14	EWV-L-06-M 10x1-SC		
315	8	M 12 x 1,5	29,0	14,0	37,5	27,5	12,0	17	12	17	EWV-L-08-M 12x1,5-SC		
315	10	M 14 x 1,5	30,0	15,0	40,0	29,0	12,0	19	14	19	EWV-L-10-M 14x1,5-SC		
315	12	M 16 x 1,5	32,0	17,0	42,0	29,5	12,0	22	17	22	EWV-L-12-M 16x1,5-SC		
315	15	M 18 x 1,5	36,0	21,0	46,0	32,5	12,0	24	19	27	EWV-L-15-M 18x1,5-SC		
315	18	M 22 x 1,5	40,0	23,5	50,0	35,5	14,0	27	24	32	EWV-L-18-M 22x1,5-SC		
160	22	M 26 x 1,5	44,0	27,5	55,0	38,5	16,0	32	27	36	EWV-L-22-M 26x1,5-SC		
160	28	M 33 x 2	47,0	30,5	61,0	43,5	18,0	41	36	41	EWV-L-28-M 33x2-SC		
160	35	M 42 x 2	56,0	34,5	71,5	54,0	20,0	50	41	50	EWV-L-35-M 42x2-SC		
160	42	M 48 x 2	63,0	40,0	75,0	56,0	22,0	55	50	60	EWV-L-42-M 48x2-SC		

Reihe / Series S

Druck Pressure	Rohr A.D. Tube O.D.	Gewinde Thread	Ca. Maße Approx. Dimensions									Bestellzeichen Order-Code	Brutto-Preis Gross-Price
			PN	D1	G	L1	L2	L3	L5	i	SW1		
630	6	M 12 x 1,5	31,0	16,0	40,0	27,0	12,0	17	12	17	EWV-S-06-M 12x1,5-SC		
630	8	M 14 x 1,5	32,0	17,0	42,5	27,5	12,0	19	14	19	EWV-S-08-M 14x1,5-SC		
630	10	M 16 x 1,5	34,0	17,5	45,0	30,0	12,0	22	17	22	EWV-S-10-M 16x1,5-SC		
630	12	M 18 x 1,5	38,0	21,5	48,0	31,0	12,0	24	17	24	EWV-S-12-M 18x1,5-SC		
630	14	M 20 x 1,5	40,0	22,0	54,0	35,0	14,0	27	19	27	EWV-S-14-M 20x1,5-SC		
400	16	M 22 x 1,5	43,0	24,5	55,0	36,5	14,0	27	24	30	EWV-S-16-M 22x1,5-SC		
400	20	M 27 x 2	48,0	26,5	65,0	44,5	16,0	32	27	36	EWV-S-20-M 27x2-SC		
400	25	M 33 x 2	54,0	30,0	73,0	50,0	18,0	41	36	46	EWV-S-25-M 33x2-SC		
400	30	M 42 x 2	62,0	35,5	78,5	55,0	20,0	50	41	50	EWV-S-30-M 42x2-SC		
250	38	M 48 x 2	72,0	41,0	89,0	63,0	22,0	55	50	60	EWV-S-38-M 48x2-SC		



# EVW - EINSTELLBARE - WINKEL - VERSCHRAUBUNGEN

## EVW - ADJUSTABLE - ELBOWS



EDELSTAHL / STAINLESS STEEL  
VERBINDUNGSTECHNIK  
FLUID CONNECTORS

Einstellbare Winkel-Verschraubungen  
Einsteckausführung - Vormontiert  
Einschraubgewinde:  
Metrisches Feingewinde - Zylindrisch  
Abdichtung durch Dichtkante Form B  
Der Anschluss ist vormontiert. Die Fertigmontage erfolgt im Stutzen mit ca. 1/2 Umdrehung der Überwurfmutter über den Punkt des deutlich fühlbaren Kraftanstieges.

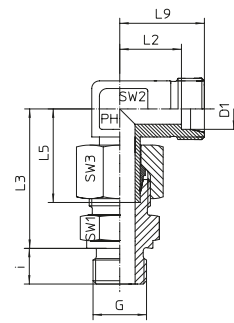

Adjustable Elbows  
Male Stud Type - Pre-Assembled  
Thread: Metric - Parallel / Sealing by Sealing Shoulder  
Form B  
The port is pre-assembled. Final assembly in appropriate body with approx. 1/2 turn beyond the point of clearly perceptible resistance.

### Reihe / Series L

Druck Pressure	Rohr A.D. Tube O.D.	Gewinde Thread	Ca. Maße Approx. Dimensions									Bestellzeichen Order-Code	Brutto-Preis Gross-Price
			PN	D1	G	L2	L3	L5	L9	i	SW1		
315	6	M 10 x 1	12,0	34,5	26,0	19,0	8,0	14	12	14	EVW-L-06-M 10x1-OMD		
315	8	M 12 x 1,5	14,0	37,5	27,5	21,0	12,0	17	12	17	EVW-L-08-M 12x1,5-OMD		
315	10	M 14 x 1,5	15,0	40,0	29,0	22,0	12,0	19	14	19	EVW-L-10-M 14x1,5-OMD		
315	12	M 16 x 1,5	17,0	42,0	29,5	24,0	12,0	22	17	22	EVW-L-12-M 16x1,5-OMD		
315	15	M 18 x 1,5	21,0	46,0	32,5	28,0	12,0	24	19	27	EVW-L-15-M 18x1,5-OMD		
315	18	M 22 x 1,5	23,5	50,0	35,5	31,0	14,0	27	24	32	EVW-L-18-M 22x1,5-OMD		
160	22	M 26 x 1,5	27,5	55,0	38,5	35,0	16,0	32	27	36	EVW-L-22-M 26x1,5-OMD		
160	28	M 33 x 2	30,5	61,0	43,5	38,0	18,0	41	36	41	EVW-L-28-M 33x2-OMD		
160	35	M 42 x 2	34,5	71,5	54,0	45,0	20,0	50	41	50	EVW-L-35-M 42x2-OMD		
160	42	M 48 x 2	40,0	75,0	56,0	51,0	22,0	55	50	60	EVW-L-42-M 48x2-OMD		

### Reihe / Series S

Druck Pressure	Rohr A.D. Tube O.D.	Gewinde Thread	Ca. Maße Approx. Dimensions									Bestellzeichen Order-Code	Brutto-Preis Gross-Price
			PN	D1	G	L2	L3	L5	L9	i	SW1		
630	6	M 12 x 1,5	16,0	40,0	27,0	23,0	12,0	17	12	17	EVW-S-06-M 12x1,5-OMD		
630	8	M 14 x 1,5	17,0	42,5	27,5	24,0	12,0	19	14	19	EVW-S-08-M 14x1,5-OMD		
630	10	M 16 x 1,5	17,5	45,0	30,0	25,0	12,0	22	17	22	EVW-S-10-M 16x1,5-OMD		
630	12	M 18 x 1,5	21,5	48,0	31,0	29,0	12,0	24	17	24	EVW-S-12-M 18x1,5-OMD		
630	14	M 20 x 1,5	22,0	54,0	35,0	30,0	14,0	27	19	27	EVW-S-14-M 20x1,5-OMD		
400	16	M 22 x 1,5	24,5	55,0	36,5	33,0	14,0	27	24	30	EVW-S-16-M 22x1,5-OMD		
400	20	M 27 x 2	26,5	65,0	44,5	37,0	16,0	32	27	36	EVW-S-20-M 27x2-OMD		
400	25	M 33 x 2	30,0	73,0	50,0	42,0	18,0	41	36	46	EVW-S-25-M 33x2-OMD		
400	30	M 42 x 2	35,5	78,5	55,0	49,0	20,0	50	41	50	EVW-S-30-M 42x2-OMD		
250	38	M 48 x 2	41,0	89,0	63,0	57,0	22,0	55	50	60	EVW-S-38-M 48x2-OMD		



尚府貿易有限公司  
www.sunflexhose.com.tw





Einstellbare T-Verschraubungen  
Einsteckausführung - Vormontiert  
Anschluss D1 ist vormontiert. Die Fertigmontage erfolgt im Stutzen mit ca. 1/2 Umdrehung der Überwurfmutter über den Punkt des deutlich fühlbaren Kraftanstieges.

Adjustable Branch Tees  
Male Stud Type - Pre-Assembled  
Port D1 is pre-assembled. Final assembly in appropriate body with approx. 1/2 turn beyond the point of clearly perceptible resistance.

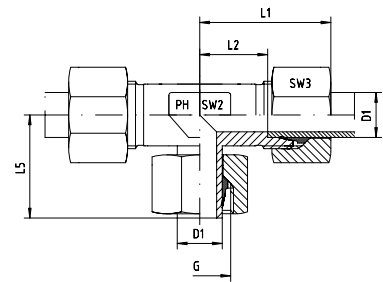

Reihe / Series L

Druck Pressure	Rohr A.D. Tube O.D.	Gewinde Thread	Ca. Maße Approx. Dimensions					Bestellzeichen Order-Code	Brutto-Preis Gross-Price
PN	D1	G	L1	L2	L5	SW2	SW3		Euro (€)
315	6	M 12 x 1,5	27,0	12,0	26,0	12	14	EVT-L-06	
315	8	M 14 x 1,5	29,0	14,0	27,5	12	17	EVT-L-08	
315	10	M 16 x 1,5	30,0	15,0	29,0	14	19	EVT-L-10	
315	12	M 18 x 1,5	32,0	17,0	29,5	17	22	EVT-L-12	
315	15	M 22 x 1,5	36,0	21,0	32,5	19	27	EVT-L-15	
315	18	M 26 x 1,5	40,0	23,5	35,5	24	32	EVT-L-18	
160	22	M 30 x 2	44,0	27,5	38,5	27	36	EVT-L-22	
160	28	M 36 x 2	47,0	30,5	41,5	36	41	EVT-L-28	
160	35	M 45 x 2	56,0	34,5	54,0	41	50	EVT-L-35	
160	42	M 52 x 2	63,0	40,0	56,0	50	60	EVT-L-42	

Reihe / Series S

Druck Pressure	Rohr A.D. Tube O.D.	Gewinde Thread	Ca. Maße Approx. Dimensions					Bestellzeichen Order-Code	Brutto-Preis Gross-Price
PN	D1	G	L1	L2	L5	SW2	SW3		Euro (€)
630	6	M 14 x 1,5	31,0	16,0	27,0	12	17	EVT-S-06	
630	8	M 16 x 1,5	32,0	17,0	27,5	14	19	EVT-S-08	
630	10	M 18 x 1,5	34,0	17,5	30,0	17	22	EVT-S-10	
630	12	M 20 x 1,5	38,0	21,5	31,0	17	24	EVT-S-12	
630	14	M 22 x 1,5	40,0	22,0	35,0	19	27	EVT-S-14	
400	16	M 24 x 1,5	43,0	24,5	36,5	24	30	EVT-S-16	
400	20	M 30 x 2	48,0	26,5	44,5	27	36	EVT-S-20	
400	25	M 36 x 2	54,0	30,0	50,0	36	46	EVT-S-25	
400	30	M 42 x 2	62,0	35,5	55,0	41	50	EVT-S-30	
250	38	M 52 x 2	72,0	41,0	63,0	50	60	EVT-S-38	

# EVT - EINSTELLBARE - T - VERSCHRAUBUNGEN

EVT - ADJUSTABLE - BRANCH - TEES



EDELSTAHL / STAINLESS STEEL  
VERBINDUNGSTECHNIK  
FLUID CONNECTORS

Einstellbare T-Verschraubungen  
Einsteckausführung - Vormontiert  
Anschluss D1 ist vormontiert. Die Fertigmontage erfolgt im Stutzen mit ca. 1/2 Umdrehung der Überwurfmutter über den Punkt des deutlich fühlbaren Kraftanstieges.

Adjustable Branch Tees  
Male Stud Type - Pre-Assembled  
Port D1 is pre-assembled. Final assembly in appropriate body with approx. 1/2 turn beyond the point of clearly perceptible resistance.

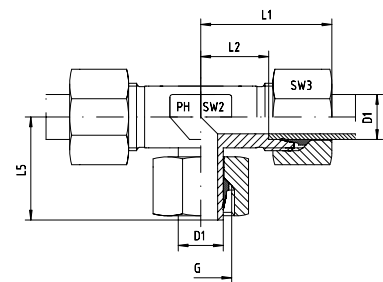

## Reihe / Series L

Druck Pressure	Rohr A.D. Tube O.D.	Gewinde Thread	Ca. Maße Approx. Dimensions						Bestellzeichen Order-Code	Brutto-Preis Gross-Price
PN	D1	G	L1	L2	L5	SW2	SW3		Euro (€)	
315	6	M 12 x 1,5	27,0	12,0	26,0	12	14	EVT-L-06-SC		
315	8	M 14 x 1,5	29,0	14,0	27,5	12	17	EVT-L-08-SC		
315	10	M 16 x 1,5	30,0	15,0	29,0	14	19	EVT-L-10-SC		
315	12	M 18 x 1,5	32,0	17,0	29,5	17	22	EVT-L-12-SC		
315	15	M 22 x 1,5	36,0	21,0	32,5	19	27	EVT-L-15-SC		
315	18	M 26 x 1,5	40,0	23,5	35,5	24	32	EVT-L-18-SC		
160	22	M 30 x 2	44,0	27,5	38,5	27	36	EVT-L-22-SC		
160	28	M 36 x 2	47,0	30,5	41,5	36	41	EVT-L-28-SC		
160	35	M 45 x 2	56,0	34,5	54,0	41	50	EVT-L-35-SC		
160	42	M 52 x 2	63,0	40,0	56,0	50	60	EVT-L-42-SC		

## Reihe / Series S

Druck Pressure	Rohr A.D. Tube O.D.	Gewinde Thread	Ca. Maße Approx. Dimensions						Bestellzeichen Order-Code	Brutto-Preis Gross-Price
PN	D1	G	L1	L2	L5	SW2	SW3		Euro (€)	
630	6	M 14 x 1,5	31,0	16,0	27,0	12	17	EVT-S-06-SC		
630	8	M 16 x 1,5	32,0	17,0	27,5	14	19	EVT-S-08-SC		
630	10	M 18 x 1,5	34,0	17,5	30,0	17	22	EVT-S-10-SC		
630	12	M 20 x 1,5	38,0	21,5	31,0	17	24	EVT-S-12-SC		
630	14	M 22 x 1,5	40,0	22,0	35,0	19	27	EVT-S-14-SC		
400	16	M 24 x 1,5	43,0	24,5	36,5	24	30	EVT-S-16-SC		
400	20	M 30 x 2	48,0	26,5	44,5	27	36	EVT-S-20-SC		
400	25	M 36 x 2	54,0	30,0	50,0	36	46	EVT-S-25-SC		
400	30	M 42 x 2	62,0	35,5	55,0	41	50	EVT-S-30-SC		
250	38	M 52 x 2	72,0	41,0	63,0	50	60	EVT-S-38-SC		





Einstellbare T-Verschraubungen  
Einsteckausführung - Vormontiert  
Anschluss D1 ist vormontiert. Die Fertigmontage erfolgt im Stutzen mit ca. 1/2 Umdrehung der Überwurfmutter über den Punkt des deutlich fühlbaren Kraftanstieges.

Adjustable Branch Tees  
Male Stud Type - Pre-Assembled  
Port D1 is pre-assembled. Final assembly in appropriate body with approx. 1/2 turn beyond the point of clearly perceptible resistance.

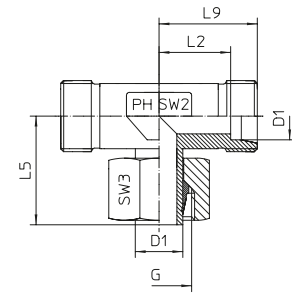

Reihe / Series L

Druck Pressure	Rohr A.D. Tube O.D.	Gewinde Thread	Ca. Maße Approx. Dimensions		Bestellzeichen Order-Code				Brutto-Preis Gross-Price
PN	D1	G	L2	L5	L9	SW2	SW3		Euro (€)
315	6	M 12 x 1,5	12,0	26,0	19,0	12	14	EVT-L-06-OMD	
315	8	M 14 x 1,5	14,0	27,5	21,0	12	17	EVT-L-08-OMD	
315	10	M 16 x 1,5	15,0	29,0	22,0	14	19	EVT-L-10-OMD	
315	12	M 18 x 1,5	17,0	29,5	24,0	17	22	EVT-L-12-OMD	
315	15	M 22 x 1,5	21,0	32,5	28,0	19	27	EVT-L-15-OMD	
315	18	M 26 x 1,5	23,5	35,5	31,0	24	32	EVT-L-18-OMD	
160	22	M 30 x 2	27,5	38,5	35,0	27	36	EVT-L-22-OMD	
160	28	M 36 x 2	30,5	41,5	38,0	36	41	EVT-L-28-OMD	
160	35	M 45 x 2	34,5	54,0	45,0	41	50	EVT-L-35-OMD	
160	42	M 52 x 2	40,0	56,0	51,0	50	60	EVT-L-42-OMD	

Reihe / Series S

Druck Pressure	Rohr A.D. Tube O.D.	Gewinde Thread	Ca. Maße Approx. Dimensions		Bestellzeichen Order-Code				Brutto-Preis Gross-Price
PN	D1	G	L2	L5	L9	SW2	SW3		Euro (€)
630	6	M 14 x 1,5	16,0	27,0	23,0	12	17	EVT-S-06-OMD	
630	8	M 16 x 1,5	17,0	27,5	24,0	14	19	EVT-S-08-OMD	
630	10	M 18 x 1,5	17,5	30,0	25,0	17	22	EVT-S-10-OMD	
630	12	M 20 x 1,5	21,5	31,0	29,0	17	24	EVT-S-12-OMD	
630	14	M 22 x 1,5	22,0	35,0	30,0	19	27	EVT-S-14-OMD	
400	16	M 24 x 1,5	24,5	36,5	33,0	24	30	EVT-S-16-OMD	
400	20	M 30 x 2	26,5	44,5	37,0	27	36	EVT-S-20-OMD	
400	25	M 36 x 2	30,0	50,0	42,0	36	46	EVT-S-25-OMD	
400	30	M 42 x 2	35,5	55,0	49,0	41	50	EVT-S-30-OMD	
250	38	M 52 x 2	41,0	63,0	57,0	50	60	EVT-S-38-OMD	

# EVT - EINSTELLBARE - T - VERSCHRAUBUNGEN

EVT - ADJUSTABLE - BRANCH - TEES



Einstellbare T-Verschraubungen  
Einsteckausführung - Vormontiert  
Einschraubgewinde:  
Whitworth-Rohrgewinde - Zylindrisch  
Abdichtung durch Dichtkante Form B  
Der Anschluss ist vormontiert. Die Fertigmontage erfolgt im Stutzen mit ca. 1/2 Umdrehung der Überwurfmutter über den Punkt des deutlich spürbaren Kraftanstiegs.

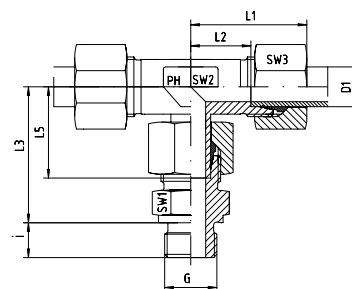

Adjustable Branch Tees  
Male Stud Type - Pre-Assembled  
Thread: BSP - Parallel / Sealing by Sealing Shoulder  
Form B  
The port is pre-assembled. Final assembly in appropriate body with approx. 1/2 turn beyond the point of clearly perceptible resistance.

## Reihe / Series L

Druck Pressure	Rohr A.D. Tube O.D.	Gewinde Thread	Ca. Maße Approx. Dimensions								Bestellzeichen Order-Code	Brutto-Preis Gross-Price
			L1	L2	L3	L5	i	SW1	SW2	SW3		
<b>PN</b>	<b>D1</b>	<b>G</b>	<b>L1</b>	<b>L2</b>	<b>L3</b>	<b>L5</b>	<b>i</b>	<b>SW1</b>	<b>SW2</b>	<b>SW3</b>		<b>Euro (€)</b>
315	6	G 1/8"	27,0	12,0	34,5	26,0	8,0	14	12	14	EVT-L-06-G 1/8"	
315	8	G 1/4"	29,0	14,0	37,5	27,5	12,0	19	12	17	EVT-L-08-G 1/4"	
315	10	G 1/4"	30,0	15,0	40,0	29,0	12,0	19	14	19	EVT-L-10-G 1/4"	
315	12	G 3/8"	32,0	17,0	42,0	29,5	12,0	22	17	22	EVT-L-12-G 3/8"	
315	15	G 1/2"	36,0	21,0	46,5	32,5	14,0	27	19	27	EVT-L-15-G 1/2"	
315	18	G 1/2"	40,0	23,5	50,0	35,5	14,0	27	24	32	EVT-L-18-G 1/2"	
160	22	G 3/4"	44,0	27,5	65,0	38,5	16,0	32	27	36	EVT-L-22-G 3/4"	
160	28	G 1"	47,0	30,5	69,0	41,5	18,0	41	36	41	EVT-L-28-G 1"	
160	35	G 1 1/4"	56,0	34,5	71,5	54,0	20,0	50	41	50	EVT-L-35-G 1 1/4"	
160	42	G 1 1/2"	63,0	40,0	75,0	56,0	22,0	55	50	60	EVT-L-42-G 1 1/2"	

## Reihe / Series S

Druck Pressure	Rohr A.D. Tube O.D.	Gewinde Thread	Ca. Maße Approx. Dimensions								Bestellzeichen Order-Code	Brutto-Preis Gross-Price
			L1	L2	L3	L5	i	SW1	SW2	SW3		
<b>PN</b>	<b>D1</b>	<b>G</b>	<b>L1</b>	<b>L2</b>	<b>L3</b>	<b>L5</b>	<b>i</b>	<b>SW1</b>	<b>SW2</b>	<b>SW3</b>		<b>Euro (€)</b>
630	6	G 1/4"	31,0	16,0	40,0	27,0	12,0	19	12	17	EVT-S-06-G 1/4"	
630	8	G 1/4"	32,0	17,0	42,5	27,5	12,0	19	14	19	EVT-S-08-G 1/4"	
630	10	G 3/8"	34,0	17,5	45,0	30,0	12,0	22	17	22	EVT-S-10-G 3/8"	
630	12	G 3/8"	38,0	21,5	48,0	31,0	12,0	22	17	24	EVT-S-12-G 3/8"	
630	14	G 1/2"	40,0	22,0	54,0	35,0	14,0	27	19	27	EVT-S-14-G 1/2"	
400	16	G 1/2"	43,0	24,5	55,0	36,5	14,0	27	24	30	EVT-S-16-G 1/2"	
400	20	G 3/4"	48,0	26,5	65,0	44,5	16,0	32	27	36	EVT-S-20-G 3/4"	
400	25	G 1"	54,0	30,0	73,0	50,0	18,0	41	36	46	EVT-S-25-G 1"	
400	30	G 1 1/4"	62,0	35,5	78,5	55,0	20,0	50	41	50	EVT-S-30-G 1 1/4"	
250	38	G 1 1/2"	72,0	41,0	89,0	63,0	22,0	55	50	60	EVT-S-38-G 1 1/2"	



Einstellbare T-Verschraubungen  
Einsteckausführung - Vormontiert  
Einschraubgewinde:  
Whitworth-Rohrgewinde - Zylindrisch  
Abdichtung durch Dichtkante Form B  
Der Anschluss ist vormontiert. Die Fertigmontage erfolgt im Stutzen mit ca. 1/2 Umdrehung der Überwurfmutter über den Punkt des deutlich spürbaren Kraftanstiegs.

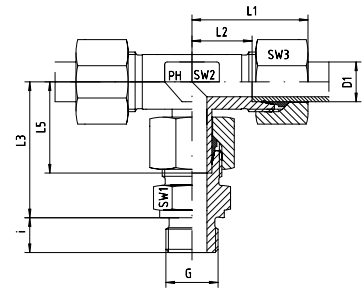

Adjustable Branch Tees  
Male Stud Type - Pre-Assembled  
Thread: BSP - Parallel / Sealing by Sealing Shoulder  
Form B  
The port is pre-assembled. Final assembly in appropriate body with approx. 1/2 turn beyond the point of clearly perceptible resistance.

Reihe / Series L

Druck Pressure	Rohr A.D. Tube O.D.	Gewinde Thread	Ca. Maße Approx. Dimensions									Bestellzeichen Order-Code	Brutto-Preis Gross-Price
			PN	D1	G	L1	L2	L3	L5	i	SW1		
315	6	G 1/8"	27,0	12,0	34,5	26,0	8,0	14	12	14	EVT-L-06-G 1/8"-SC		
315	8	G 1/4"	29,0	14,0	37,5	27,5	12,0	19	12	17	EVT-L-08-G 1/4"-SC		
315	10	G 1/4"	30,0	15,0	40,0	29,0	12,0	19	14	19	EVT-L-10-G 1/4"-SC		
315	12	G 3/8"	32,0	17,0	42,0	29,5	12,0	22	17	22	EVT-L-12-G 3/8"-SC		
315	15	G 1/2"	36,0	21,0	46,5	32,5	14,0	27	19	27	EVT-L-15-G 1/2"-SC		
315	18	G 1/2"	40,0	23,5	50,0	35,5	14,0	27	24	32	EVT-L-18-G 1/2"-SC		
160	22	G 3/4"	44,0	27,5	65,0	38,5	16,0	32	27	36	EVT-L-22-G 3/4"-SC		
160	28	G 1"	47,0	30,5	59,0	41,5	18,0	41	36	41	EVT-L-28-G 1"-SC		
160	35	G 1 1/4"	56,0	34,5	71,5	54,0	20,0	50	41	50	EVT-L-35-G 1 1/4"-SC		
160	42	G 1 1/2"	63,0	40,0	75,0	56,0	22,0	55	50	60	EVT-L-42-G 1 1/2"-SC		

Reihe / Series S

Druck Pressure	Rohr A.D. Tube O.D.	Gewinde Thread	Ca. Maße Approx. Dimensions									Bestellzeichen Order-Code	Brutto-Preis Gross-Price
			PN	D1	G	L1	L2	L3	L5	i	SW1		
630	6	G 1/4"	31,0	16,0	40,0	27,0	12,0	19	12	17	EVT-S-06-G 1/4"-SC		
630	8	G 1/4"	32,0	17,0	42,5	27,5	12,0	19	14	19	EVT-S-08-G 1/4"-SC		
630	10	G 3/8"	34,0	17,5	45,0	30,0	12,0	22	17	22	EVT-S-10-G 3/8"-SC		
630	12	G 3/8"	38,0	21,5	48,0	31,0	12,0	22	17	24	EVT-S-12-G 3/8"-SC		
630	14	G 1/2"	40,0	22,0	54,0	35,0	14,0	27	19	27	EVT-S-14-G 1/2"-SC		
400	16	G 1/2"	43,0	24,5	55,0	36,5	14,0	27	24	30	EVT-S-16-G 1/2"-SC		
400	20	G 3/4"	48,0	26,5	65,0	44,5	16,0	32	27	36	EVT-S-20-G 3/4"-SC		
400	25	G 1"	54,0	30,0	73,0	50,0	18,0	41	36	46	EVT-S-25-G 1"-SC		
400	30	G 1 1/4"	62,0	35,5	78,5	55,0	20,0	50	41	50	EVT-S-30-G 1 1/4"-SC		
250	38	G 1 1/2"	72,0	41,0	89,0	63,0	22,0	55	50	60	EVT-S-38-G 1 1/2"-SC		



# EVT - EINSTELLBARE - T - VERSCHRAUBUNGEN

EVT - ADJUSTABLE - BRANCH - TEES



EDELSTAHL / STAINLESS STEEL  
VERBINDUNGSTECHNIK  
FLUID CONNECTORS

Einstellbare T-Verschraubungen  
Einsteckausführung - Vormontiert  
Einschraubgewinde:  
Whitworth-Rohrgewinde - Zylindrisch  
Abdichtung durch Dichtkante Form B  
Der Anschluss ist vormontiert. Die Fertigmontage erfolgt im Stutzen mit ca. 1/2 Umdrehung der Überwurfmutter über den Punkt des deutlich spürbaren Kraftanstiegs.

Adjustable Branch Tees  
Male Stud Type - Pre-Assembled  
Thread: BSP - Parallel / Sealing by Sealing Shoulder  
Form B  
The port is pre-assembled. Final assembly in appropriate body with approx. 1/2 turn beyond the point of clearly perceptible resistance.

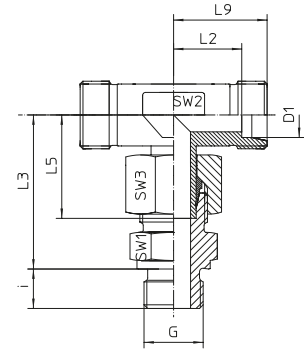

## Reihe / Series L

Druck Pressure	Rohr A.D. Tube O.D.	Gewinde Thread	Ca. Maße Approx. Dimensions			Bestellzeichen Order-Code					Brutto-Preis Gross-Price	
PN	D1	G	L2	L3	L5	L9	i	SW1	SW2	SW3		Euro (€)
315	6	G 1/8"	12,0	34,5	26,0	19,0	8,0	14	12	14	EVT-L-06-G 1/8"-OMD	
315	8	G 1/4"	14,0	37,5	27,5	21,0	12,0	19	12	17	EVT-L-08-G 1/4"-OMD	
315	10	G 1/4"	15,0	40,0	29,0	22,0	12,0	19	14	19	EVT-L-10-G 1/4"-OMD	
315	12	G 3/8"	17,0	42,0	29,5	24,0	12,0	22	17	22	EVT-L-12-G 3/8"-OMD	
315	15	G 1/2"	21,0	46,5	32,5	28,0	14,0	27	19	27	EVT-L-15-G 1/2"-OMD	
315	18	G 1/2"	23,5	50,0	35,5	31,0	14,0	27	24	32	EVT-L-18-G 1/2"-OMD	
160	22	G 3/4"	27,5	65,0	38,5	35,0	16,0	32	27	36	EVT-L-22-G 3/4"-OMD	
160	28	G 1"	30,5	59,0	41,5	38,0	18,0	41	36	41	EVT-L-28-G 1"-OMD	
160	35	G 1 1/4"	34,5	71,5	54,0	45,0	20,0	50	41	50	EVT-L-35-G 1 1/4"-OMD	
160	42	G 1 1/2"	40,0	75,0	56,0	51,0	22,0	55	50	60	EVT-L-42-G 1 1/2"-OMD	

## Reihe / Series S

Druck Pressure	Rohr A.D. Tube O.D.	Gewinde Thread	Ca. Maße Approx. Dimensions			Bestellzeichen Order-Code					Brutto-Preis Gross-Price	
PN	D1	G	L2	L3	L5	L9	i	SW1	SW2	SW3		Euro (€)
630	6	G 1/4"	16,0	40,0	27,0	23,0	12,0	19	12	17	EVT-S-06-G 1/4"-OMD	
630	8	G 1/4"	17,0	42,5	27,5	24,0	12,0	19	14	19	EVT-S-08-G 1/4"-OMD	
630	10	G 3/8"	17,5	45,0	30,0	25,0	12,0	22	17	22	EVT-S-10-G 3/8"-OMD	
630	12	G 3/8"	21,5	48,0	31,0	29,0	12,0	22	17	24	EVT-S-12-G 3/8"-OMD	
630	14	G 1/2"	22,0	54,0	35,0	30,0	14,0	27	19	27	EVT-S-14-G 1/2"-OMD	
400	16	G 1/2"	24,5	55,0	36,5	33,0	14,0	27	24	30	EVT-S-16-G 1/2"-OMD	
400	20	G 3/4"	26,5	65,0	44,5	37,0	16,0	32	27	36	EVT-S-20-G 3/4"-OMD	
400	25	G 1"	30,0	73,0	50,0	42,0	18,0	41	36	46	EVT-S-25-G 1"-OMD	
400	30	G 1 1/4"	35,5	78,5	55,0	49,0	20,0	50	41	50	EVT-S-30-G 1 1/4"-OMD	
250	38	G 1 1/2"	41,0	89,0	63,0	57,0	22,0	55	50	60	EVT-S-38-G 1 1/2"-OMD	





Einstellbare T-Verschraubungen  
Einsteckausführung - Vormontiert  
Einschraubgewinde:  
Metrisches Feingewinde - Zylindrisch  
Abdichtung durch Dichtkante Form B  
Der Anschluss ist vormontiert. Die Fertigmontage erfolgt im Stutzen mit ca. 1/2 Umdrehung der Überwurfmutter über den Punkt des deutlich spürbaren Kraftanstiegs.

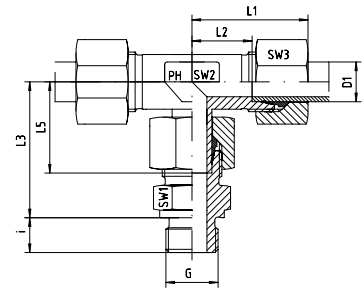

Adjustable Branch Tees  
Male Stud Type - Pre-Assembled  
Thread: Metric - Parallel / Sealing by Sealing Shoulder  
Form B  
The port is pre-assembled. Final assembly in appropriate body with approx. 1/2 turn beyond the point of clearly perceptible resistance.

Reihe / Series L

Druck Pressure	Rohr A.D. Tube O.D.	Gewinde Thread	Ca. Maße Approx. Dimensions									Bestellzeichen Order-Code	Brutto-Preis Gross-Price
			PN	D1	G	L1	L2	L3	L5	i	SW1		
315	6	M 10 x 1	27,0	12,0	34,5	26,0	8,0	14	12	14	EVT-L-06-M 10x1		
315	8	M 12 x 1,5	29,0	14,0	37,5	27,5	12,0	17	12	17	EVT-L-08-M 12x1,5		
315	10	M 14 x 1,5	30,0	15,0	40,0	29,0	12,0	19	14	19	EVT-L-10-M 14x1,5		
315	12	M 16 x 1,5	32,0	17,0	42,0	29,5	12,0	22	17	22	EVT-L-12-M 16x1,5		
315	15	M 18 x 1,5	36,0	21,0	46,0	32,5	12,0	24	19	27	EVT-L-15-M 18x1,5		
315	18	M 22 x 1,5	40,0	23,5	50,0	35,5	14,0	27	24	32	EVT-L-18-M 22x1,5		
160	22	M 26 x 1,5	44,0	27,5	55,0	38,5	16,0	32	27	36	EVT-L-22-M 26x1,5		
160	28	M 33 x 2	47,0	30,5	59,0	41,5	18,0	41	36	41	EVT-L-28-M 33x2		
160	35	M 42 x 2	56,0	34,5	71,5	54,0	20,0	50	41	50	EVT-L-35-M 42x2		
160	42	M 48 x 2	63,0	40,0	75,0	56,0	22,0	55	50	60	EVT-L-42-M 48x2		

Reihe / Series S

Druck Pressure	Rohr A.D. Tube O.D.	Gewinde Thread	Ca. Maße Approx. Dimensions									Bestellzeichen Order-Code	Brutto-Preis Gross-Price
			PN	D1	G	L1	L2	L3	L5	i	SW1		
630	6	M 12 x 1,5	31,0	16,0	40,0	27,0	12,0	17	12	17	EVT-S-06-M 12x1,5		
630	8	M 14 x 1,5	32,0	17,0	42,5	27,5	12,0	19	14	19	EVT-S-08-M 14x1,5		
630	10	M 16 x 1,5	34,0	17,5	45,0	30,0	12,0	22	17	22	EVT-S-10-M 16x1,5		
630	12	M 18 x 1,5	38,0	21,5	48,0	31,0	12,0	24	17	24	EVT-S-12-M 18x1,5		
630	14	M 20 x 1,5	40,0	22,0	54,0	35,0	14,0	27	19	27	EVT-S-14-M 20x1,5		
400	16	M 22 x 1,5	43,0	24,5	55,0	36,5	14,0	27	24	30	EVT-S-16-M 22x1,5		
400	20	M 27 x 2	48,0	26,5	65,0	44,5	16,0	32	27	36	EVT-S-20-M 27x2		
400	25	M 33 x 2	54,0	30,0	73,0	50,0	18,0	41	36	46	EVT-S-25-M 33x2		
400	30	M 42 x 2	62,0	35,5	78,5	55,0	20,0	50	41	50	EVT-S-30-M 42x2		
250	38	M 48 x 2	72,0	41,0	89,0	63,0	22,0	55	50	60	EVT-S-38-M 48x2		



# EVT - EINSTELLBARE - T - VERSCHRAUBUNGEN

EVT - ADJUSTABLE - BRANCH - TEES



EDELSTAHL / STAINLESS STEEL  
VERBINDUNGSTECHNIK  
FLUID CONNECTORS

Einstellbare T-Verschraubungen  
Einsteckausführung - Vormontiert  
Einschraubgewinde:  
Metrisches Feingewinde - Zylindrisch  
Abdichtung durch Dichtkante Form B  
Der Anschluss ist vormontiert. Die Fertigmontage erfolgt im Stutzen mit ca. 1/2 Umdrehung der Überwurfmutter über den Punkt des deutlich spürbaren Kraftanstiegs.

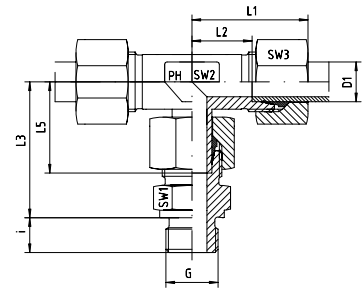

Adjustable Branch Tees  
Male Stud Type - Pre-Assembled  
Thread: Metric - Parallel / Sealing by Sealing Shoulder  
Form B  
The port is pre-assembled. Final assembly in appropriate body with approx. 1/2 turn beyond the point of clearly perceptible resistance.

## Reihe / Series L

Druck Pressure	Rohr A.D. Tube O.D.	Gewinde Thread	Ca. Maße Approx. Dimensions									Bestellzeichen Order-Code	Brutto-Preis Gross-Price
			PN	D1	G	L1	L2	L3	L5	i	SW1		
315	6	M 10 x 1	27,0	12,0	34,5	26,0	8,0	14	12	14	EVT-L-06-M 10x1-SC		
315	8	M 12 x 1,5	29,0	14,0	37,5	27,5	12,0	17	12	17	EVT-L-08-M 12x1,5-SC		
315	10	M 14 x 1,5	30,0	15,0	40,0	29,0	12,0	19	14	19	EVT-L-10-M 14x1,5-SC		
315	12	M 16 x 1,5	32,0	17,0	42,0	29,5	12,0	22	17	22	EVT-L-12-M 16x1,5-SC		
315	15	M 18 x 1,5	36,0	21,0	46,0	32,5	12,0	24	19	27	EVT-L-15-M 18x1,5-SC		
315	18	M 22 x 1,5	40,0	23,5	50,0	35,5	14,0	27	24	32	EVT-L-18-M 22x1,5-SC		
160	22	M 26 x 1,5	44,0	27,5	55,0	38,5	16,0	32	27	36	EVT-L-22-M 26x1,5-SC		
160	28	M 33 x 2	47,0	30,5	59,0	41,5	18,0	41	36	41	EVT-L-28-M 33x2-SC		
160	35	M 42 x 2	56,0	34,5	71,5	54,0	20,0	50	41	50	EVT-L-35-M 42x2-SC		
160	42	M 48 x 2	63,0	40,0	75,0	56,0	22,0	55	50	60	EVT-L-42-M 48x2-SC		

## Reihe / Series S

Druck Pressure	Rohr A.D. Tube O.D.	Gewinde Thread	Ca. Maße Approx. Dimensions									Bestellzeichen Order-Code	Brutto-Preis Gross-Price
			PN	D1	G	L1	L2	L3	L5	i	SW1		
630	6	M 12 x 1,5	31,0	16,0	40,0	27,0	12,0	17	12	17	EVT-S-06-M 12x1,5-SC		
630	8	M 14 x 1,5	32,0	17,0	42,5	27,5	12,0	19	14	19	EVT-S-08-M 14x1,5-SC		
630	10	M 16 x 1,5	34,0	17,5	45,0	30,0	12,0	22	17	22	EVT-S-10-M 16x1,5-SC		
630	12	M 18 x 1,5	38,0	21,5	48,0	31,0	12,0	24	17	24	EVT-S-12-M 18x1,5-SC		
630	14	M 20 x 1,5	40,0	22,0	54,0	35,0	14,0	27	19	27	EVT-S-14-M 20x1,5-SC		
400	16	M 22 x 1,5	43,0	24,5	55,0	36,5	14,0	27	24	30	EVT-S-16-M 22x1,5-SC		
400	20	M 27 x 2	48,0	26,5	65,0	44,5	16,0	32	27	36	EVT-S-20-M 27x2-SC		
400	25	M 33 x 2	54,0	30,0	73,0	50,0	18,0	41	36	46	EVT-S-25-M 33x2-SC		
400	30	M 42 x 2	62,0	35,5	78,5	55,0	20,0	50	41	50	EVT-S-30-M 42x2-SC		
250	38	M 48 x 2	72,0	41,0	89,0	63,0	22,0	55	50	60	EVT-S-38-M 48x2-SC		



尚府貿易有限公司  
www.sunflexhose.com.tw





Einstellbare T-Verschraubungen  
Einsteckausführung - Vormontiert  
Einschraubgewinde:  
Metrisches Feingewinde - Zylindrisch  
Abdichtung durch Dichtkante Form B  
Der Anschluss ist vormontiert. Die Fertigmontage erfolgt im Stutzen mit ca. 1/2 Umdrehung der Überwurfmutter über den Punkt des deutlich spürbaren Kraftanstiegs.

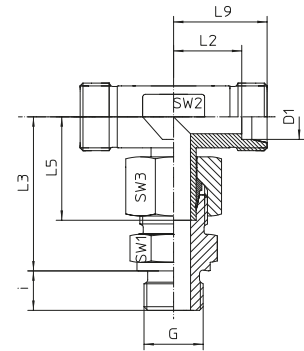

Adjustable Branch Tees  
Male Stud Type - Pre-Assembled  
Thread: Metric - Parallel / Sealing by Sealing Shoulder  
Form B  
The port is pre-assembled. Final assembly in appropriate body with approx. 1/2 turn beyond the point of clearly perceptible resistance.

Reihe / Series L

Druck Pressure	Rohr A.D. Tube O.D.	Gewinde Thread	Ca. Maße Approx. Dimensions								Bestellzeichen Order-Code	Brutto-Preis Gross-Price
PN	D1	G	L2	L3	L5	L9	i	SW1	SW2	SW3		Euro (€)
315	6	M 10 x 1	12,0	34,5	26,0	19,0	8,0	14	12	14	EVT-L-06-M 10x1-OMD	
315	8	M 12 x 1,5	14,0	37,5	27,5	21,0	12,0	17	12	17	EVT-L-08-M 12x1,5-OMD	
315	10	M 14 x 1,5	15,0	40,0	29,0	22,0	12,0	19	14	19	EVT-L-10-M 14x1,5-OMD	
315	12	M 16 x 1,5	17,0	42,0	29,5	24,0	12,0	22	17	22	EVT-L-12-M 16x1,5-OMD	
315	15	M 18 x 1,5	21,0	46,0	32,5	28,0	12,0	24	19	27	EVT-L-15-M 18x1,5-OMD	
315	18	M 22 x 1,5	23,5	50,0	35,5	31,0	14,0	27	24	32	EVT-L-18-M 22x1,5-OMD	
160	22	M 26 x 1,5	27,5	55,0	38,5	35,0	16,0	32	27	36	EVT-L-22-M 26x1,5-OMD	
160	28	M 33 x 2	30,5	59,0	41,5	38,0	18,0	41	36	41	EVT-L-28-M 33x2-OMD	
160	35	M 42 x 2	34,5	71,5	54,0	45,0	20,0	50	41	50	EVT-L-35-M 42x2-OMD	
160	42	M 48 x 2	40,0	75,0	56,0	51,0	22,0	55	50	60	EVT-L-42-M 48x2-OMD	

Reihe / Series S

Druck Pressure	Rohr A.D. Tube O.D.	Gewinde Thread	Ca. Maße Approx. Dimensions								Bestellzeichen Order-Code	Brutto-Preis Gross-Price
PN	D1	G	L2	L3	L5	L9	i	SW1	SW2	SW3		Euro (€)
630	6	M 12 x 1,5	16,0	40,0	27,0	23,0	12,0	17	12	17	EVT-S-06-M 12x1,5-OMD	
630	8	M 14 x 1,5	17,0	42,5	27,5	24,0	12,0	19	14	19	EVT-S-08-M 14x1,5-OMD	
630	10	M 16 x 1,5	17,5	45,0	30,0	25,0	12,0	22	17	22	EVT-S-10-M 16x1,5-OMD	
630	12	M 18 x 1,5	21,5	48,0	31,0	29,0	12,0	24	17	24	EVT-S-12-M 18x1,5-OMD	
630	14	M 20 x 1,5	22,0	54,0	35,0	30,0	14,0	27	19	27	EVT-S-14-M 20x1,5-OMD	
400	16	M 22 x 1,5	24,5	55,0	36,5	33,0	14,0	27	24	30	EVT-S-16-M 22x1,5-OMD	
400	20	M 27 x 2	26,5	65,0	44,5	37,0	16,0	32	27	36	EVT-S-20-M 27x2-OMD	
400	25	M 33 x 2	30,0	73,0	50,0	42,0	18,0	41	36	46	EVT-S-25-M 33x2-OMD	
400	30	M 42 x 2	35,5	78,5	55,0	49,0	20,0	50	41	50	EVT-S-30-M 42x2-OMD	
250	38	M 48 x 2	41,0	89,0	63,0	57,0	22,0	55	50	60	EVT-S-38-M 48x2-OMD	



# EVL - EINSTELLBARE - L - VERSCHRAUBUNGEN

EVL - ADJUSTABLE - RUN - TEE



EDELSTAHL / STAINLESS STEEL  
VERBINDUNGSTECHNIK  
FLUID CONNECTORS

Einstellbare L-Verschraubungen  
Einsteckausführung - Vormontiert  
Anschluss D1 ist vormontiert. Die Fertigmontage erfolgt im Stutzen mit ca. 1/2 Umdrehung der Überwurfmutter über den Punkt des deutlich spürbaren Kraftanstieges.

Adjustable Run Tee  
Male Stud Type - Pre-Assembled  
Port D1 is pre-assembled. Final assembly in appropriate body with approx. 1/2 turn beyond the point of clearly perceptible resistance.

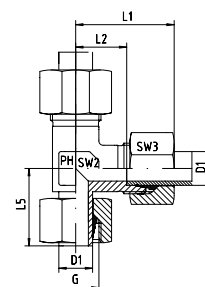

## Reihe / Series L

Druck Pressure	Rohr A.D. Tube O.D.	Gewinde Thread	Ca. Maße Approx. Dimensions					Bestellzeichen Order-Code	Brutto-Preis Gross-Price
PN	D1	G	L1	L2	L5	SW2	SW3		Euro (€)
315	6	M 12 x 1,5	27,0	12,0	26,0	12	14	EVL-L-06	
315	8	M 14 x 1,5	29,0	14,0	27,5	12	17	EVL-L-08	
315	10	M 16 x 1,5	30,0	15,0	29,0	14	19	EVL-L-10	
315	12	M 18 x 1,5	32,0	17,0	29,5	17	22	EVL-L-12	
315	15	M 22 x 1,5	36,0	21,0	32,5	19	27	EVL-L-15	
315	18	M 26 x 1,5	40,0	23,5	35,5	24	32	EVL-L-18	
160	22	M 30 x 2	44,0	27,5	38,5	27	36	EVL-L-22	
160	28	M 36 x 2	47,0	30,5	43,5	36	41	EVL-L-28	
160	35	M 45 x 2	56,0	34,5	54,0	41	50	EVL-L-35	
160	42	M 52 x 2	63,0	40,0	56,0	50	60	EVL-L-42	

## Reihe / Series S

Druck Pressure	Rohr A.D. Tube O.D.	Gewinde Thread	Ca. Maße Approx. Dimensions					Bestellzeichen Order-Code	Brutto-Preis Gross-Price
PN	D1	G	L1	L2	L5	SW2	SW3		Euro (€)
630	6	M 14 x 1,5	31,0	16,0	27,0	12	17	EVL-S-06	
630	8	M 16 x 1,5	32,0	17,0	27,5	14	19	EVL-S-08	
630	10	M 18 x 1,5	34,0	17,5	30,0	17	22	EVL-S-10	
630	12	M 20 x 1,5	38,0	21,5	31,0	17	24	EVL-S-12	
630	14	M 22 x 1,5	40,0	22,0	35,0	19	27	EVL-S-14	
400	16	M 24 x 1,5	43,0	24,5	36,5	24	30	EVL-S-16	
400	20	M 30 x 2	48,0	26,5	44,5	27	36	EVL-S-20	
400	25	M 36 x 2	54,0	30,0	50,0	36	46	EVL-S-25	
400	30	M 42 x 2	62,0	35,5	55,0	41	50	EVL-S-30	
250	38	M 52 x 2	72,0	41,0	63,0	50	60	EVL-S-38	



Einstellbare L-Verschraubungen  
Einsteckausführung - Vormontiert  
Anschluss D1 ist vormontiert. Die Fertigmontage erfolgt im Stutzen mit ca. 1/2 Umdrehung der Überwurfmutter über den Punkt des deutlich spürbaren Kraftanstieges.

Adjustable Run Tee  
Male Stud Type - Pre-Assembled  
Port D1 is pre-assembled. Final assembly in appropriate body with approx. 1/2 turn beyond the point of clearly perceptible resistance.

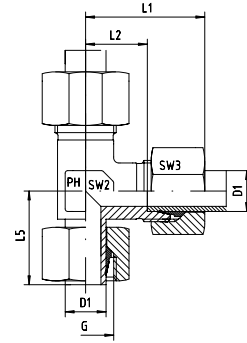

Reihe / Series L

Druck Pressure	Rohr A.D. Tube O.D.	Gewinde Thread	Ca. Maße Approx. Dimensions						Bestellzeichen Order-Code	Brutto-Preis Gross-Price
PN	D1	G	L1	L2	L5	SW2	SW3		Euro (€)	
315	6	M 12 x 1,5	27,0	12,0	26,0	12	14	EVL-L-06-SC		
315	8	M 14 x 1,5	29,0	14,0	27,5	12	17	EVL-L-08-SC		
315	10	M 16 x 1,5	30,0	15,0	29,0	14	19	EVL-L-10-SC		
315	12	M 18 x 1,5	32,0	17,0	29,5	17	22	EVL-L-12-SC		
315	15	M 22 x 1,5	36,0	21,0	32,5	19	27	EVL-L-15-SC		
315	18	M 26 x 1,5	40,0	23,5	35,5	24	32	EVL-L-18-SC		
160	22	M 30 x 2	44,0	27,5	38,5	27	36	EVL-L-22-SC		
160	28	M 36 x 2	47,0	30,5	43,5	36	41	EVL-L-28-SC		
160	35	M 45 x 2	56,0	34,5	54,0	41	50	EVL-L-35-SC		
160	42	M 52 x 2	63,0	40,0	56,0	50	60	EVL-L-42-SC		

Reihe / Series S

Druck Pressure	Rohr A.D. Tube O.D.	Gewinde Thread	Ca. Maße Approx. Dimensions						Bestellzeichen Order-Code	Brutto-Preis Gross-Price
PN	D1	G	L1	L2	L5	SW2	SW3		Euro (€)	
630	6	M 14 x 1,5	31,0	16,0	27,0	12	17	EVL-S-06-SC		
630	8	M 16 x 1,5	32,0	17,0	27,5	14	19	EVL-S-08-SC		
630	10	M 18 x 1,5	34,0	17,5	30,0	17	22	EVL-S-10-SC		
630	12	M 20 x 1,5	38,0	21,5	31,0	17	24	EVL-S-12-SC		
630	14	M 22 x 1,5	40,0	22,0	35,0	19	27	EVL-S-14-SC		
400	16	M 24 x 1,5	43,0	24,5	36,5	24	30	EVL-S-16-SC		
400	20	M 30 x 2	48,0	26,5	44,5	27	36	EVL-S-20-SC		
400	25	M 36 x 2	54,0	30,0	50,0	36	46	EVL-S-25-SC		
400	30	M 42 x 2	62,0	35,5	55,0	41	50	EVL-S-30-SC		
250	38	M 52 x 2	72,0	41,0	63,0	50	60	EVL-S-38-SC		

# EVL - EINSTELLBARE - L - VERSCHRAUBUNGEN

EVL - ADJUSTABLE - RUN - TEE



EDELSTAHL / STAINLESS STEEL  
VERBINDUNGSTECHNIK  
FLUID CONNECTORS

Einstellbare L-Verschraubungen  
Einsteckausführung - Vormontiert  
Anschluss D1 ist vormontiert. Die Fertigmontage erfolgt im Stutzen mit ca. 1/2 Umdrehung der Überwurfmutter über den Punkt des deutlich spürbaren Kraftanstieges.

Adjustable Run Tee  
Male Stud Type - Pre-Assembled  
Port D1 is pre-assembled. Final assembly in appropriate body with approx. 1/2 turn beyond the point of clearly perceptible resistance.

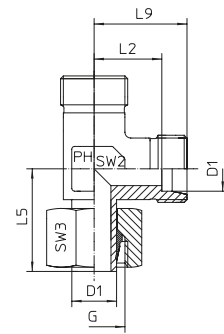

## Reihe / Series L

Druck Pressure	Rohr A.D. Tube O.D.	Gewinde Thread	Ca. Maße Approx. Dimensions						Bestellzeichen Order-Code	Brutto-Preis Gross-Price
PN	D1	G	L2	L5	L9	SW2	SW3		Euro (€)	
315	6	M 12 x 1,5	12,0	26,0	19,0	12	14	EVL-L-06-OMD		
315	8	M 14 x 1,5	14,0	27,5	21,0	12	17	EVL-L-08-OMD		
315	10	M 16 x 1,5	15,0	29,0	22,0	14	19	EVL-L-10-OMD		
315	12	M 18 x 1,5	17,0	29,5	24,0	17	22	EVL-L-12-OMD		
315	15	M 22 x 1,5	21,0	32,5	28,0	19	27	EVL-L-15-OMD		
315	18	M 26 x 1,5	23,5	35,5	31,0	24	32	EVL-L-18-OMD		
160	22	M 30 x 2	27,5	38,5	35,0	27	36	EVL-L-22-OMD		
160	28	M 36 x 2	30,5	43,5	38,0	36	41	EVL-L-28-OMD		
160	35	M 45 x 2	34,5	54,0	45,0	41	50	EVL-L-35-OMD		
160	42	M 52 x 2	40,0	56,0	51,0	50	60	EVL-L-42-OMD		

## Reihe / Series S

Druck Pressure	Rohr A.D. Tube O.D.	Gewinde Thread	Ca. Maße Approx. Dimensions						Bestellzeichen Order-Code	Brutto-Preis Gross-Price
PN	D1	G	L2	L5	L9	SW2	SW3		Euro (€)	
630	6	M 14 x 1,5	16,0	27,0	23,0	12	17	EVL-S-06-OMD		
630	8	M 16 x 1,5	17,0	27,5	24,0	14	19	EVL-S-08-OMD		
630	10	M 18 x 1,5	17,5	30,0	25,0	17	22	EVL-S-10-OMD		
630	12	M 20 x 1,5	21,5	31,0	29,0	17	24	EVL-S-12-OMD		
630	14	M 22 x 1,5	22,0	35,0	30,0	19	27	EVL-S-14-OMD		
400	16	M 24 x 1,5	24,5	36,5	33,0	24	30	EVL-S-16-OMD		
400	20	M 30 x 2	26,5	44,5	37,0	27	36	EVL-S-20-OMD		
400	25	M 36 x 2	30,0	50,0	42,0	36	46	EVL-S-25-OMD		
400	30	M 42 x 2	35,5	55,0	49,0	41	50	EVL-S-30-OMD		
250	38	M 52 x 2	41,0	63,0	57,0	50	60	EVL-S-38-OMD		





Einstellbare L-Verschraubungen  
Einsteckausführung - Vormontiert  
Einschraubgewinde:  
Whitworth-Rohrgewinde - Zylindrisch  
Abdichtung durch Dichtkante Form B  
Der Anschluss ist vormontiert. Die Fertigmontage erfolgt im Stutzen mit ca. 1/2 Umdrehung der Überwurfmutter über den Punkt des deutlich spürbaren Kraftanstiegs.

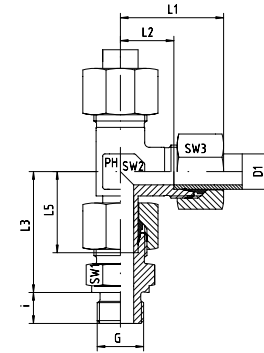

Adjustable Run Tee  
Male Stud Type - Pre-Assembled  
Thread: BSP - Parallel / Sealing by Sealing Shoulder  
Form B  
The port is pre-assembled. Final assembly in appropriate body with approx. 1/2 turn beyond the point of clearly perceptible resistance.

Reihe / Series L

Druck Pressure	Rohr A.D. Tube O.D.	Gewinde Thread	Ca. Maße Approx. Dimensions								Bestellzeichen Order-Code	Brutto-Preis Gross-Price
			PN	D1	G	L1	L2	L3	L5	i		
315	6	G 1/8"	27,0	12,0	34,5	26,0	8,0	14	12	14	EVL-L-06-G 1/8"	
315	8	G 1/4"	29,0	14,0	37,5	27,5	12,0	19	12	17	EVL-L-08-G 1/4"	
315	10	G 1/4"	30,0	15,0	40,0	29,0	12,0	19	14	19	EVL-L-10-G 1/4"	
315	12	G 3/8"	32,0	17,0	42,0	29,5	12,0	22	17	22	EVL-L-12-G 3/8"	
315	15	G 1/2"	36,0	21,0	46,5	32,5	14,0	27	19	27	EVL-L-15-G 1/2"	
315	18	G 1/2"	40,0	23,5	50,0	35,5	14,0	27	24	32	EVL-L-18-G 1/2"	
160	22	G 3/4"	44,0	27,5	55,0	38,5	16,0	32	27	36	EVL-L-22-G 3/4"	
160	28	G 1"	47,0	30,5	61,0	43,5	18,0	41	36	41	EVL-L-28-G 1"	
160	35	G 1 1/4"	56,0	34,5	71,5	54,0	20,0	50	41	50	EVL-L-35-G 1 1/4"	
160	42	G 1 1/2"	63,0	40,0	75,0	56,0	22,0	55	50	60	EVL-L-42-G 1 1/2"	

Reihe / Series S

Druck Pressure	Rohr A.D. Tube O.D.	Gewinde Thread	Ca. Maße Approx. Dimensions								Bestellzeichen Order-Code	Brutto-Preis Gross-Price
			PN	D1	G	L1	L2	L3	L5	i		
630	6	G 1/4"	31,0	16,0	40,0	27,0	12,0	19	12	17	EVL-S-06-G 1/4"	
630	8	G 1/4"	32,0	17,0	42,5	27,5	12,0	19	14	19	EVL-S-08-G 1/4"	
630	10	G 3/8"	34,0	17,5	45,0	30,0	12,0	22	17	22	EVL-S-10-G 3/8"	
630	12	G 3/8"	38,0	21,5	48,0	31,0	12,0	22	17	24	EVL-S-12-G 3/8"	
630	14	G 1/2"	40,0	22,0	54,0	35,0	14,0	27	19	27	EVL-S-14-G 1/2"	
400	16	G 1/2"	43,0	24,5	55,0	36,5	14,0	27	24	30	EVL-S-16-G 1/2"	
400	20	G 3/4"	48,0	26,5	65,0	44,5	16,0	32	27	36	EVL-S-20-G 3/4"	
400	25	G 1"	54,0	30,0	73,0	50,0	18,0	41	36	46	EVL-S-25-G 1"	
400	30	G 1 1/4"	62,0	35,5	78,5	55,0	20,0	50	41	50	EVL-S-30-G 1 1/4"	
250	38	G 1 1/2"	72,0	41,0	89,0	63,0	22,0	55	50	60	EVL-S-38-G 1 1/2"	

# EVL - EINSTELLBARE - L - VERSCHRAUBUNGEN

EVL - ADJUSTABLE - RUN - TEE



EDELSTAHL / STAINLESS STEEL  
VERBINDUNGSTECHNIK  
FLUID CONNECTORS

Einstellbare L-Verschraubungen  
Einsteckausführung - Vormontiert  
Einschraubgewinde:  
Whitworth-Rohrgewinde - Zylindrisch  
Abdichtung durch Dichtkante Form B  
Der Anschluss ist vormontiert. Die Fertigmontage erfolgt im Stutzen mit ca. 1/2 Umdrehung der Überwurfmutter über den Punkt des deutlich spürbaren Kraftanstiegs.

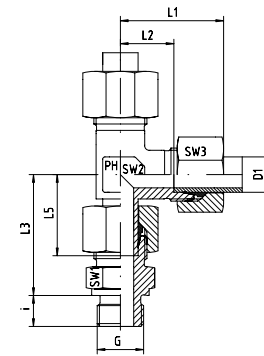

Adjustable Run Tee  
Male Stud Type - Pre-Assembled  
Thread: BSP - Parallel / Sealing by Sealing Shoulder  
Form B  
The port is pre-assembled. Final assembly in appropriate body with approx. 1/2 turn beyond the point of clearly perceptible resistance.

## Reihe / Series L

Druck Pressure	Rohr A.D. Tube O.D.	Gewinde Thread	Ca. Maße Approx. Dimensions									Bestellzeichen Order-Code	Brutto-Preis Gross-Price
			PN	D1	G	L1	L2	L3	L5	i	SW1		
315	6	G 1/8"	27,0	12,0	34,5	26,0	8,0	14	12	14	EVL-L-06-G 1/8"-SC		
315	8	G 1/4"	29,0	14,0	37,5	27,5	12,0	19	12	17	EVL-L-08-G 1/4"-SC		
315	10	G 1/4"	30,0	15,0	40,0	29,0	12,0	19	14	19	EVL-L-10-G 1/4"-SC		
315	12	G 3/8"	32,0	17,0	42,0	29,5	12,0	22	17	22	EVL-L-12-G 3/8"-SC		
315	15	G 1/2"	36,0	21,0	46,5	32,5	14,0	27	19	27	EVL-L-15-G 1/2"-SC		
315	18	G 1/2"	40,0	23,5	50,0	35,5	14,0	27	24	32	EVL-L-18-G 1/2"-SC		
160	22	G 3/4"	44,0	27,5	55,0	38,5	16,0	32	27	36	EVL-L-22-G 3/4"-SC		
160	28	G 1"	47,0	30,5	61,0	43,5	18,0	41	36	41	EVL-L-28-G 1"-SC		
160	35	G 1 1/4"	56,0	34,5	71,5	54,0	20,0	50	41	50	EVL-L-35-G 1 1/4"-SC		
160	42	G 1 1/2"	63,0	40,0	75,0	56,0	22,0	55	50	60	EVL-L-42-G 1 1/2"-SC		

## Reihe / Series S

Druck Pressure	Rohr A.D. Tube O.D.	Gewinde Thread	Ca. Maße Approx. Dimensions									Bestellzeichen Order-Code	Brutto-Preis Gross-Price
			PN	D1	G	L1	L2	L3	L5	i	SW1		
630	6	G 1/4"	31,0	16,0	40,0	27,0	12,0	19	12	17	EVL-S-06-G 1/4"-SC		
630	8	G 1/4"	32,0	17,0	42,5	27,5	12,0	19	14	19	EVL-S-08-G 1/4"-SC		
630	10	G 3/8"	34,0	17,5	45,0	30,0	12,0	22	17	22	EVL-S-10-G 3/8"-SC		
630	12	G 3/8"	38,0	21,5	48,0	31,0	12,0	22	17	24	EVL-S-12-G 3/8"-SC		
630	14	G 1/2"	40,0	22,0	54,0	35,0	14,0	27	19	27	EVL-S-14-G 1/2"-SC		
400	16	G 1/2"	43,0	24,5	55,0	36,5	14,0	27	24	30	EVL-S-16-G 1/2"-SC		
400	20	G 3/4"	48,0	26,5	65,0	44,5	16,0	32	27	36	EVL-S-20-G 3/4"-SC		
400	25	G 1"	54,0	30,0	73,0	50,0	18,0	41	36	46	EVL-S-25-G 1"-SC		
400	30	G 1 1/4"	62,0	35,5	78,5	55,0	20,0	50	41	50	EVL-S-30-G 1 1/4"-SC		
250	38	G 1 1/2"	72,0	41,0	89,0	63,0	22,0	55	50	60	EVL-S-38-G 1 1/2"-SC		





Einstellbare L-Verschraubungen  
Einsteckausführung - Vormontiert  
Einschraubgewinde:  
Whitworth-Rohrgewinde - Zylindrisch  
Abdichtung durch Dichtkante Form B  
Der Anschluss ist vormontiert. Die Fertigmontage erfolgt im Stutzen mit ca. 1/2 Umdrehung der Überwurfmutter über den Punkt des deutlich spürbaren Kraftanstiegs.

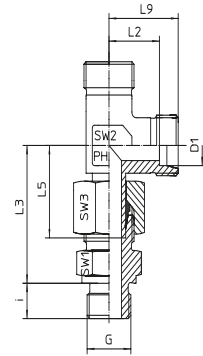

Adjustable Run Tee  
Male Stud Type - Pre-Assembled  
Thread: BSP - Parallel / Sealing by Sealing Shoulder  
Form B  
The port is pre-assembled. Final assembly in appropriate body with approx. 1/2 turn beyond the point of clearly perceptible resistance.

### Reihe / Series L

Druck Pressure	Rohr A.D. Tube O.D.	Gewinde Thread	Ca. Maße Approx. Dimensions								Bestellzeichen Order-Code	Brutto-Preis Gross-Price
PN	D1	G	L2	L3	L5	L9	i	SW1	SW2	SW3		Euro (€)
315	6	G 1/8"	12,0	34,5	26,0	19,0	8,0	14	12	14	EVL-L-06-G 1/8"-OMD	
315	8	G 1/4"	14,0	37,5	27,5	21,0	12,0	19	12	17	EVL-L-08-G 1/4"-OMD	
315	10	G 1/4"	15,0	40,0	29,0	22,0	12,0	19	14	19	EVL-L-10-G 1/4"-OMD	
315	12	G 3/8"	17,0	42,0	29,5	24,0	12,0	22	17	22	EVL-L-12-G 3/8"-OMD	
315	15	G 1/2"	21,0	46,5	32,5	28,0	14,0	27	19	27	EVL-L-15-G 1/2"-OMD	
315	18	G 1/2"	23,5	50,0	35,5	31,0	14,0	27	24	32	EVL-L-18-G 1/2"-OMD	
160	22	G 3/4"	27,5	55,0	38,5	35,0	16,0	32	27	36	EVL-L-22-G 3/4"-OMD	
160	28	G 1"	30,5	61,0	43,5	38,0	18,0	41	36	41	EVL-L-28-G 1"-OMD	
160	35	G 1 1/4"	34,5	71,5	54,0	45,0	20,0	50	41	50	EVL-L-35-G 1 1/4"-OMD	
160	42	G 1 1/2"	40,0	75,0	56,0	51,0	22,0	55	50	60	EVL-L-42-G 1 1/2"-OMD	

### Reihe / Series S

Druck Pressure	Rohr A.D. Tube O.D.	Gewinde Thread	Ca. Maße Approx. Dimensions								Bestellzeichen Order-Code	Brutto-Preis Gross-Price
PN	D1	G	L2	L3	L5	L9	i	SW1	SW2	SW3		Euro (€)
630	6	G 1/4"	16,0	40,0	27,0	23,0	12,0	19	12	17	EVL-S-06-G 1/4"-OMD	
630	8	G 1/4"	17,0	42,5	27,5	24,0	12,0	19	14	19	EVL-S-08-G 1/4"-OMD	
630	10	G 3/8"	17,5	45,0	30,0	25,0	12,0	22	17	22	EVL-S-10-G 3/8"-OMD	
630	12	G 3/8"	21,5	48,0	31,0	29,0	12,0	22	17	24	EVL-S-12-G 3/8"-OMD	
630	14	G 1/2"	22,0	54,0	35,0	30,0	14,0	27	19	27	EVL-S-14-G 1/2"-OMD	
400	16	G 1/2"	24,5	55,0	36,5	33,0	14,0	27	24	30	EVL-S-16-G 1/2"-OMD	
400	20	G 3/4"	26,5	65,0	44,5	37,0	16,0	32	27	36	EVL-S-20-G 3/4"-OMD	
400	25	G 1"	30,0	73,0	50,0	42,0	18,0	41	36	46	EVL-S-25-G 1"-OMD	
400	30	G 1 1/4"	35,5	78,5	55,0	49,0	20,0	50	41	50	EVL-S-30-G 1 1/4"-OMD	
250	38	G 1 1/2"	41,0	89,0	63,0	57,0	22,0	55	50	60	EVL-S-38-G 1 1/2"-OMD	

# EVL - EINSTELLBARE - L - VERSCHRAUBUNGEN

EVL - ADJUSTABLE - RUN - TEE



EDELSTAHL / STAINLESS STEEL  
VERBINDUNGSTECHNIK  
FLUID CONNECTORS

Einstellbare L-Verschraubungen  
Einsteckausführung - Vormontiert  
Einschraubgewinde:  
Metrisches Feingewinde - Zylindrisch  
Abdichtung durch Dichtkante Form B  
Der Anschluss ist vormontiert. Die Fertigmontage erfolgt im Stutzen mit ca. 1/2 Umdrehung der Überwurfmutter über den Punkt des deutlich spürbaren Kraftanstiegs.

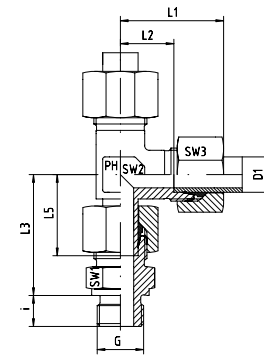

Adjustable Run Tee  
Male Stud Type - Pre-Assembled  
Thread: Metric - Parallel / Sealing by Sealing Shoulder  
Form B  
The port is pre-assembled. Final assembly in appropriate body with approx. 1/2 turn beyond the point of clearly perceptible resistance.

## Reihe / Series L

Druck Pressure	Rohr A.D. Tube O.D.	Gewinde Thread	Ca. Maße Approx. Dimensions									Bestellzeichen Order-Code	Brutto-Preis Gross-Price
			PN	D1	G	L1	L2	L3	L5	i	SW1		
315	6	M 10 x 1	27,0	12,0	34,5	26,0	8,0	14	12	14	EVL-L-06-M 10x1		
315	8	M 12 x 1,5	29,0	14,0	37,5	27,5	12,0	17	12	17	EVL-L-08-M 12x1,5		
315	10	M 14 x 1,5	30,0	15,0	40,0	29,0	12,0	19	14	19	EVL-L-10-M 14x1,5		
315	12	M 16 x 1,5	32,0	17,0	42,0	29,5	12,0	22	17	22	EVL-L-12-M 16x1,5		
315	15	M 18 x 1,5	36,0	21,0	46,0	32,5	12,0	24	19	27	EVL-L-15-M 18x1,5		
315	18	M 22 x 1,5	40,0	23,5	50,0	35,5	14,0	27	24	32	EVL-L-18-M 22x1,5		
160	22	M 26 x 1,5	44,0	27,5	55,0	38,5	16,0	32	27	36	EVL-L-22-M 26x1,5		
160	28	M 33 x 2	47,0	30,5	61,0	43,5	18,0	41	36	41	EVL-L-28-M 33x2		
160	35	M 42 x 2	56,0	34,5	71,5	54,0	20,0	50	41	50	EVL-L-35-M 42x2		
160	42	M 48 x 2	63,0	40,0	75,0	56,0	22,0	55	50	60	EVL-L-42-M 48x2		

## Reihe / Series S

Druck Pressure	Rohr A.D. Tube O.D.	Gewinde Thread	Ca. Maße Approx. Dimensions									Bestellzeichen Order-Code	Brutto-Preis Gross-Price
			PN	D1	G	L1	L2	L3	L5	i	SW1		
630	6	M 12 x 1,5	31,0	16,0	40,0	27,0	12,0	17	12	17	EVL-S-06-M 12x1,5		
630	8	M 14 x 1,5	32,0	17,0	42,5	27,5	12,0	19	14	19	EVL-S-08-M 14x1,5		
630	10	M 16 x 1,5	34,0	17,5	45,0	30,0	12,0	22	17	22	EVL-S-10-M 16x1,5		
630	12	M 18 x 1,5	38,0	21,5	48,0	31,0	12,0	24	17	24	EVL-S-12-M 18x1,5		
630	14	M 20 x 1,5	40,0	22,0	54,0	35,0	14,0	27	19	27	EVL-S-14-M 20x1,5		
400	16	M 22 x 1,5	43,0	24,5	55,0	36,5	14,0	27	24	30	EVL-S-16-M 22x1,5		
400	20	M 27 x 2	48,0	26,5	65,0	44,5	16,0	32	27	36	EVL-S-20-M 27x2		
400	25	M 33 x 2	54,0	30,0	73,0	50,0	18,0	41	36	46	EVL-S-25-M 33x2		
400	30	M 42 x 2	62,0	35,5	78,5	55,0	20,0	50	41	50	EVL-S-30-M 42x2		
250	38	M 48 x 2	72,0	41,0	89,0	63,0	22,0	55	50	60	EVL-S-38-M 48x2		







Einstellbare L-Verschraubungen  
Einsteckausführung - Vormontiert  
Einschraubgewinde:  
Metrisches Feingewinde - Zylindrisch  
Abdichtung durch Dichtkante Form B  
Der Anschluss ist vormontiert. Die Fertigmontage erfolgt im Stutzen mit ca. 1/2 Umdrehung der Überwurfmutter über den Punkt des deutlich spürbaren Kraftanstiegs.

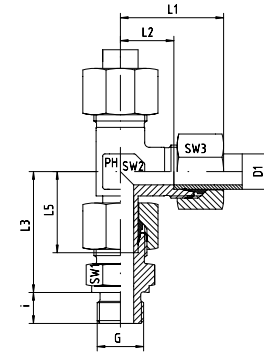

Adjustable Run Tee  
Male Stud Type - Pre-Assembled  
Thread: Metric - Parallel / Sealing by Sealing Shoulder  
Form B  
The port is pre-assembled. Final assembly in appropriate body with approx. 1/2 turn beyond the point of clearly perceptible resistance.

Reihe / Series L

Druck Pressure	Rohr A.D. Tube O.D.	Gewinde Thread	Ca. Maße Approx. Dimensions									Bestellzeichen Order-Code	Brutto-Preis Gross-Price
			PN	D1	G	L1	L2	L3	L5	i	SW1		
315	6	M 10 x 1	27,0	12,0	34,5	26,0	8,0	14	12	14	EVL-L-06-M 10x1-SC		
315	8	M 12 x 1,5	29,0	14,0	37,5	27,5	12,0	17	12	17	EVL-L-08-M 12x1,5-SC		
315	10	M 14 x 1,5	30,0	15,0	40,0	29,0	12,0	19	14	19	EVL-L-10-M 14x1,5-SC		
315	12	M 16 x 1,5	32,0	17,0	42,0	29,5	12,0	22	17	22	EVL-L-12-M 16x1,5-SC		
315	15	M 18 x 1,5	36,0	21,0	46,0	32,5	12,0	24	19	27	EVL-L-15-M 18x1,5-SC		
315	18	M 22 x 1,5	40,0	23,5	50,0	35,5	14,0	27	24	32	EVL-L-18-M 22x1,5-SC		
160	22	M 26 x 1,5	44,0	27,5	55,0	38,5	16,0	32	27	36	EVL-L-22-M 26x1,5-SC		
160	28	M 33 x 2	47,0	30,5	61,0	43,5	18,0	41	36	41	EVL-L-28-M 33x2-SC		
160	35	M 42 x 2	56,0	34,5	71,5	54,0	20,0	50	41	50	EVL-L-35-M 42x2-SC		
160	42	M 48 x 2	63,0	40,0	75,0	56,0	22,0	55	50	60	EVL-L-42-M 48x2-SC		

Reihe / Series S

Druck Pressure	Rohr A.D. Tube O.D.	Gewinde Thread	Ca. Maße Approx. Dimensions									Bestellzeichen Order-Code	Brutto-Preis Gross-Price
			PN	D1	G	L1	L2	L3	L5	i	SW1		
630	6	M 12 x 1,5	31,0	16,0	40,0	27,0	12,0	17	12	17	EVL-S-06-M 12x1,5-SC		
630	8	M 14 x 1,5	32,0	17,0	42,5	27,5	12,0	19	14	19	EVL-S-08-M 14x1,5-SC		
630	10	M 16 x 1,5	34,0	17,5	45,0	30,0	12,0	22	17	22	EVL-S-10-M 16x1,5-SC		
630	12	M 18 x 1,5	38,0	21,5	48,0	31,0	12,0	24	17	24	EVL-S-12-M 18x1,5-SC		
630	14	M 20 x 1,5	40,0	22,0	54,0	35,0	14,0	27	19	27	EVL-S-14-M 20x1,5-SC		
400	16	M 22 x 1,5	43,0	24,5	55,0	36,5	14,0	27	24	30	EVL-S-16-M 22x1,5-SC		
400	20	M 27 x 2	48,0	26,5	65,0	44,5	16,0	32	27	36	EVL-S-20-M 27x2-SC		
400	25	M 33 x 2	54,0	30,0	73,0	50,0	18,0	41	36	46	EVL-S-25-M 33x2-SC		
400	30	M 42 x 2	62,0	35,5	78,5	55,0	20,0	50	41	50	EVL-S-30-M 42x2-SC		
250	38	M 48 x 2	72,0	41,0	89,0	63,0	22,0	55	50	60	EVL-S-38-M 48x2-SC		

# EVL - EINSTELLBARE - L - VERSCHRAUBUNGEN

EVL - ADJUSTABLE - RUN - TEE



EDELSTAHL / STAINLESS STEEL  
VERBINDUNGSTECHNIK  
FLUID CONNECTORS

Einstellbare L-Verschraubungen  
Einsteckausführung - Vormontiert  
Einschraubgewinde:  
Metrisches Feingewinde - Zylindrisch  
Abdichtung durch Dichtkante Form B  
Der Anschluss ist vormontiert. Die Fertigmontage erfolgt im Stutzen mit ca. 1/2 Umdrehung der Überwurfmutter über den Punkt des deutlich spürbaren Kraftanstiegs.

Adjustable Run Tee  
Male Stud Type - Pre-Assembled  
Thread: Metric - Parallel / Sealing by Sealing Shoulder  
Form B  
The port is pre-assembled. Final assembly in appropriate body with approx. 1/2 turn beyond the point of clearly perceptible resistance.

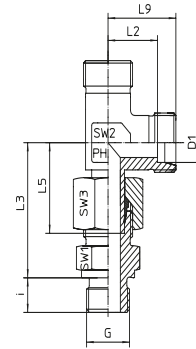

## Reihe / Series L

Druck Pressure	Rohr A.D. Tube O.D.	Gewinde Thread	Ca. Maße Approx. Dimensions			Bestellzeichen Order-Code						Brutto-Preis Gross-Price
PN	D1	G	L2	L3	L5	L9	i	SW1	SW2	SW3	Euro (€)	
315	6	M 10 x 1	12,0	34,5	26,0	19,0	8,0	14	12	14	EVL-L-06-M 10x1-OMD	
315	8	M 12 x 1,5	14,0	37,5	27,5	21,0	12,0	17	12	17	EVL-L-08-M 12x1,5-OMD	
315	10	M 14 x 1,5	15,0	40,0	29,0	22,0	12,0	19	14	19	EVL-L-10-M 14x1,5-OMD	
315	12	M 16 x 1,5	17,0	42,0	29,5	24,0	12,0	22	17	22	EVL-L-12-M 16x1,5-OMD	
315	15	M 18 x 1,5	21,0	46,0	32,5	28,0	12,0	24	19	27	EVL-L-15-M 18x1,5-OMD	
315	18	M 22 x 1,5	23,5	50,0	35,5	31,0	14,0	27	24	32	EVL-L-18-M 22x1,5-OMD	
160	22	M 26 x 1,5	27,5	55,0	38,5	35,0	16,0	32	27	36	EVL-L-22-M 26x1,5-OMD	
160	28	M 33 x 2	30,5	61,0	43,5	38,0	18,0	41	36	41	EVL-L-28-M 33x2-OMD	
160	35	M 42 x 2	34,5	71,5	54,0	45,0	20,0	50	41	50	EVL-L-35-M 42x2-OMD	
160	42	M 48 x 2	40,0	75,0	56,0	51,0	22,0	55	50	60	EVL-L-42-M 48x2-OMD	

## Reihe / Series S

Druck Pressure	Rohr A.D. Tube O.D.	Gewinde Thread	Ca. Maße Approx. Dimensions			Bestellzeichen Order-Code						Brutto-Preis Gross-Price
PN	D1	G	L2	L3	L5	L9	i	SW1	SW2	SW3	Euro (€)	
630	6	M 12 x 1,5	16,0	40,0	27,0	23,0	12,0	17	12	17	EVL-S-06-M 12x1,5-OMD	
630	8	M 14 x 1,5	17,0	42,5	27,5	24,0	12,0	19	14	19	EVL-S-08-M 14x1,5-OMD	
630	10	M 16 x 1,5	17,5	45,0	30,0	25,0	12,0	22	17	22	EVL-S-10-M 16x1,5-OMD	
630	12	M 18 x 1,5	21,5	48,0	31,0	29,0	12,0	24	17	24	EVL-S-12-M 18x1,5-OMD	
630	14	M 20 x 1,5	22,0	54,0	35,0	30,0	14,0	27	19	27	EVL-S-14-M 20x1,5-OMD	
400	16	M 22 x 1,5	24,5	55,0	36,5	33,0	14,0	27	24	30	EVL-S-16-M 22x1,5-OMD	
400	20	M 27 x 2	26,5	65,0	44,5	37,0	16,0	32	27	36	EVL-S-20-M 27x2-OMD	
400	25	M 33 x 2	30,0	73,0	50,0	42,0	18,0	41	36	46	EVL-S-25-M 33x2-OMD	
400	30	M 42 x 2	35,5	78,5	55,0	49,0	20,0	50	41	50	EVL-S-30-M 42x2-OMD	
250	38	M 48 x 2	41,0	89,0	63,0	57,0	22,0	55	50	60	EVL-S-38-M 48x2-OMD	





### Wichtige Merkmale

Unsere Kegel-Rückschlagventile werden serienmäßig mit einem Öffnungsdruck von 1 bar geliefert.

Abnormale Öffnungsdrücke von 0,2; 0,5; 2 und 3 bar sind auf Wunsch lieferbar, und werden dann dem Bestellzeichen nachgestellt. (z.B. RD-L-12-0,5 bar)

Der Hub ist begrenzt. Der Durchflussquerschnitt wird nicht eingengt. Durchflussgeschwindigkeit max. 4-5 m/s. Die Ventile sind mit Strömungsrichtung und Öffnungsdruck gekennzeichnet.

Werkstoff: 1.4571

Andere Werkstoffe auf Anfrage!

Dichtungen aus FPM (-20°C bis +200°C)

Toleranz des Öffnungsdruckes = ± 20 %

### Verwendung für Hydraulikflüssigkeiten

Um die Eignung der Ventile bei anderen Bedingungen zu gewährleisten, bitten wir um Angabe des Mediums, eventuell auch Konzentration, max. Betriebsdruck inkl. Druckspitzen, Temperatur und Häufigkeit der Ventilbetätigung.

Unsere Ventile sind für schmierende, hydraulische Medien ausgelegt und nicht für gasförmige Medien geeignet.

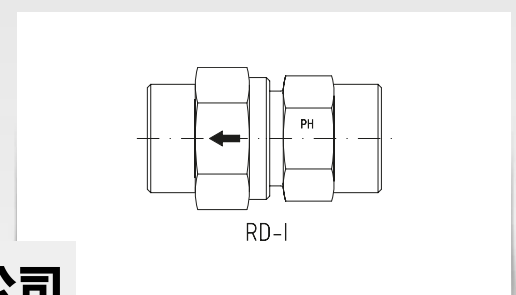
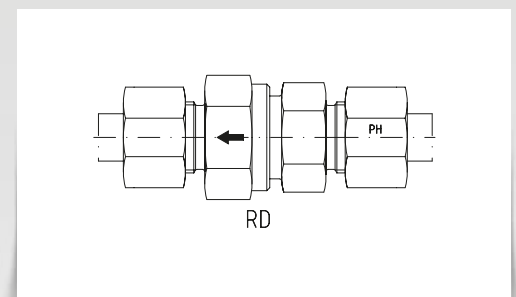
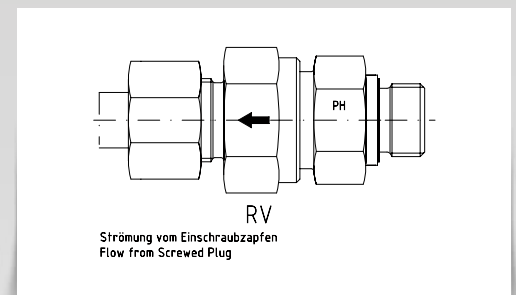
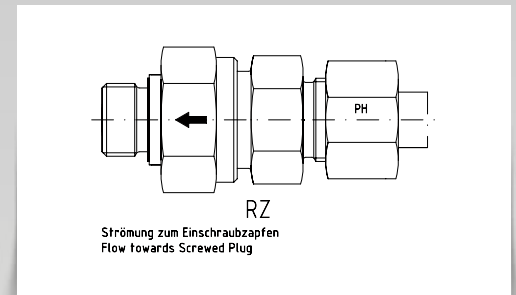
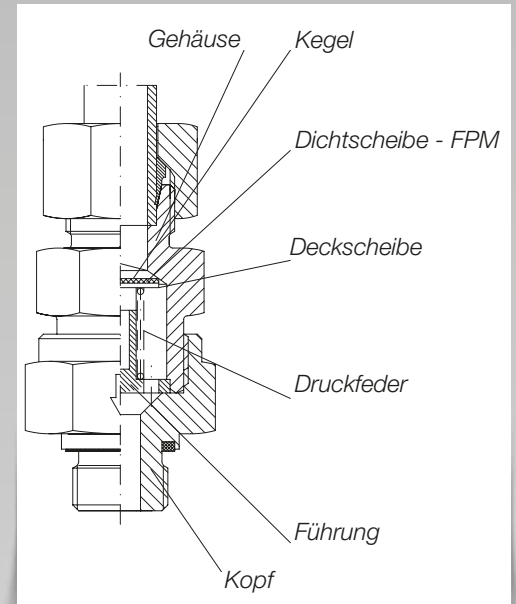

## Important Data

Our non-return valves are supplied with standard valve lift pressure 1 bar.

Valve lift alternative pressures are 0,2; 0,5; 2 and 3 bar, supplied on request.  
(e.g. RD-L-12-0,5 bar)

The valve stroke is limited. The flow is 4-5 m/s. All valves are identified with flow direction and valve lift pressure.

Material: 1.4571

Other materials on request!

FPM Seals Temperature Range (-20°C to +200°C)

Opening pressure tolerance = ± 20 %

## Application for Hydraulic Fluids

In order to guarantee the suitability of the valves for other applications, we request the description of the medium, possibly also the concentration, max. working pressure including peak pressure, temperature and frequency of the valve operation.

Our valves are designed for hydraulic lubricating fluids and not for gases.

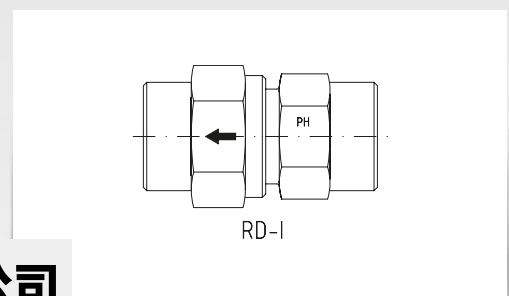
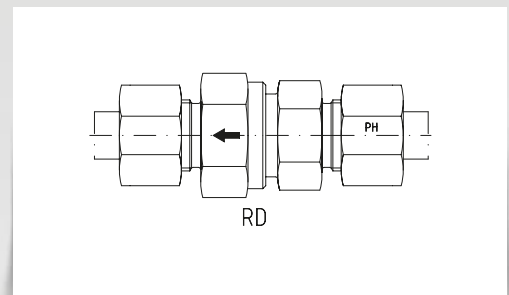
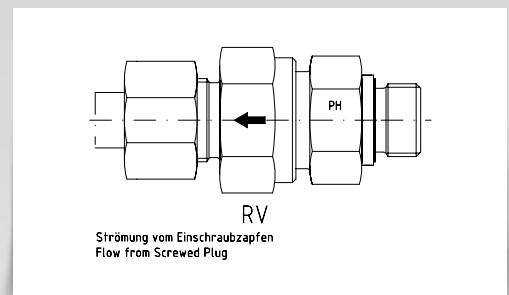
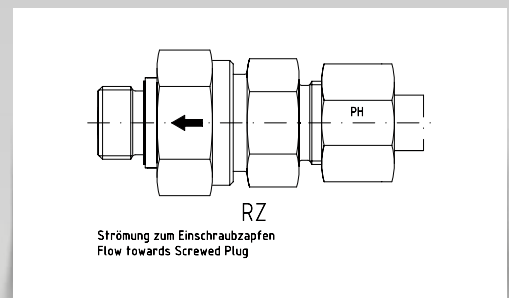
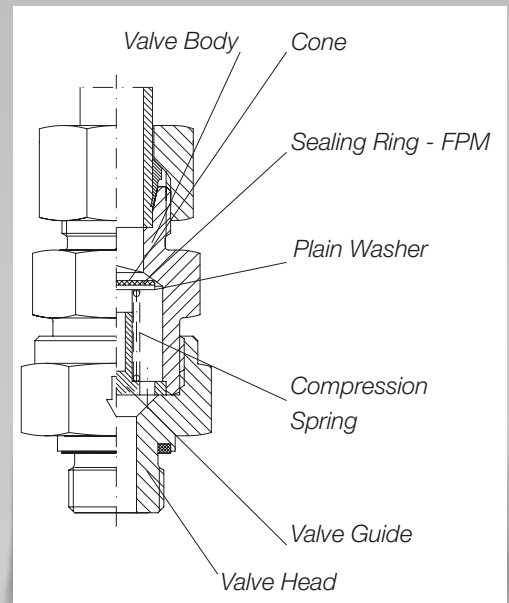



Gemessen mit Hydrauliköl  
1 cm<sup>2</sup> / s = 100 cSt  
1 bar Öffnungsdruck

Tested with hydraulic oil  
1 cm<sup>2</sup> / s = 100 cSt  
1 bar opening pressure

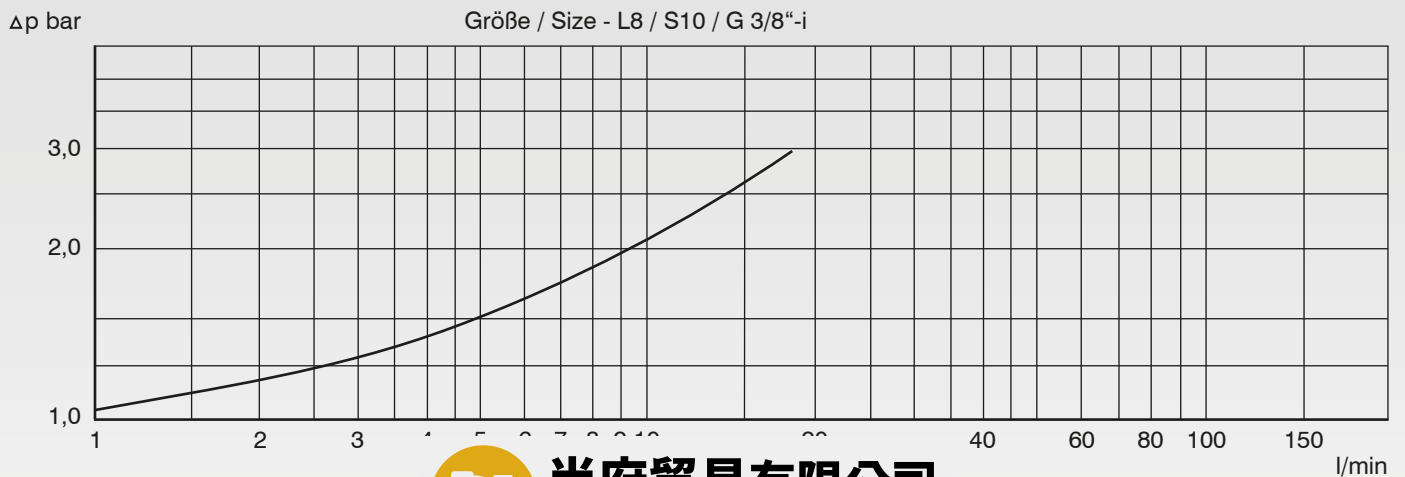
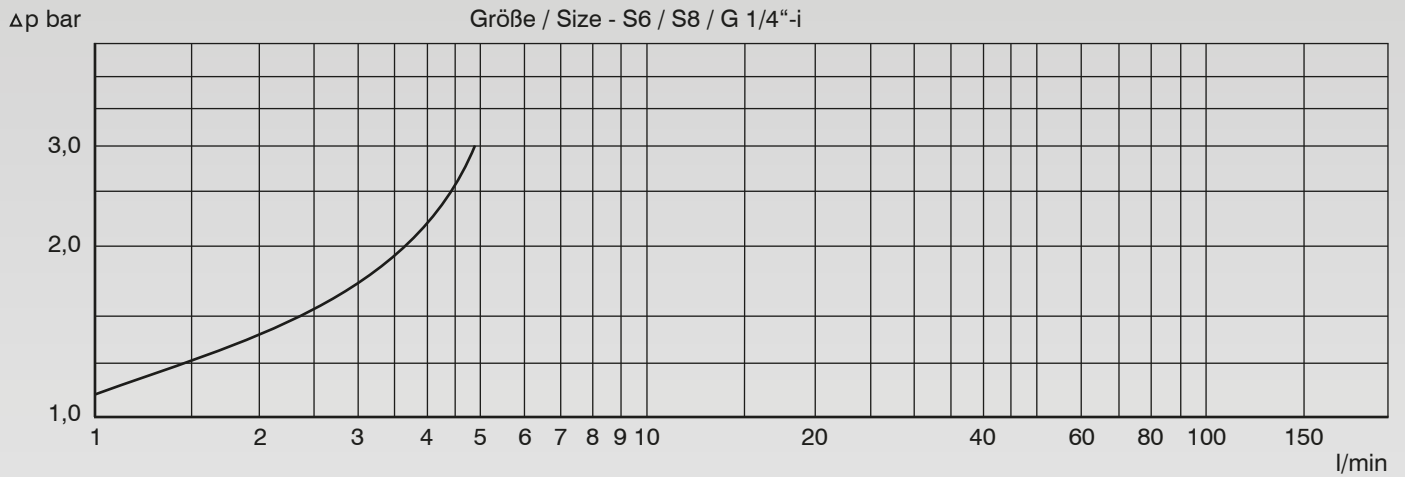
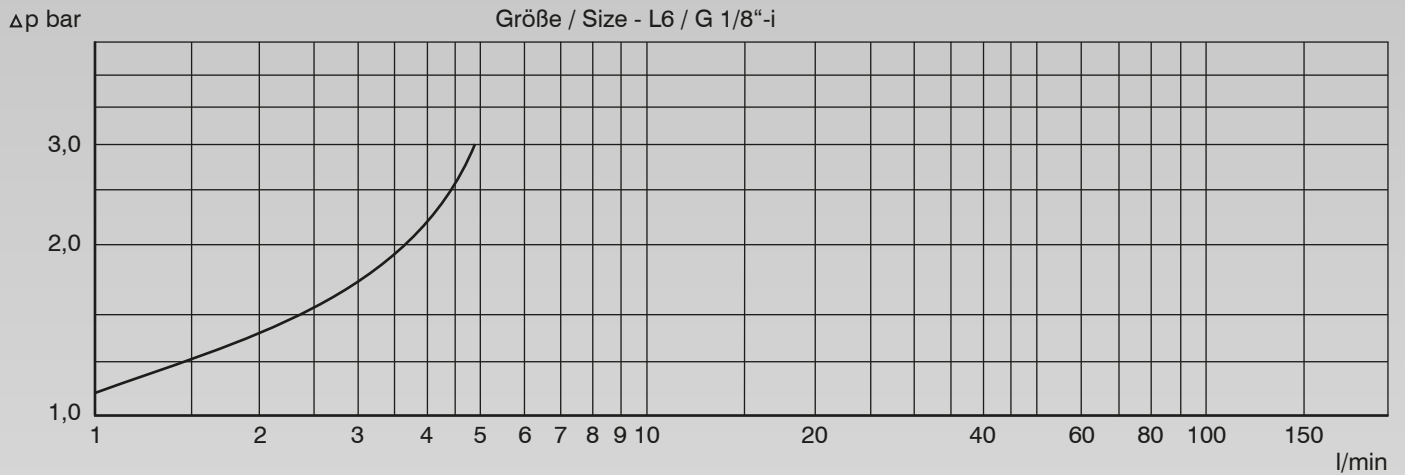

TECHNISCHE DATEN /  
 DURCHFLUSSWIDERSTÄNDE -  
 RÜCKSCHLAGVENTILE  
 TECHNICAL DATA / PRESSURE DROP -  
 NON-RETURN-VALVES



Gemessen mit Hydrauliköl  
 1 cm<sup>2</sup> / s = 100 cSt  
 1 bar Öffnungsdruck

Tested with hydraulic oil  
 1 cm<sup>2</sup> / s = 100 cSt  
 1 bar opening pressure

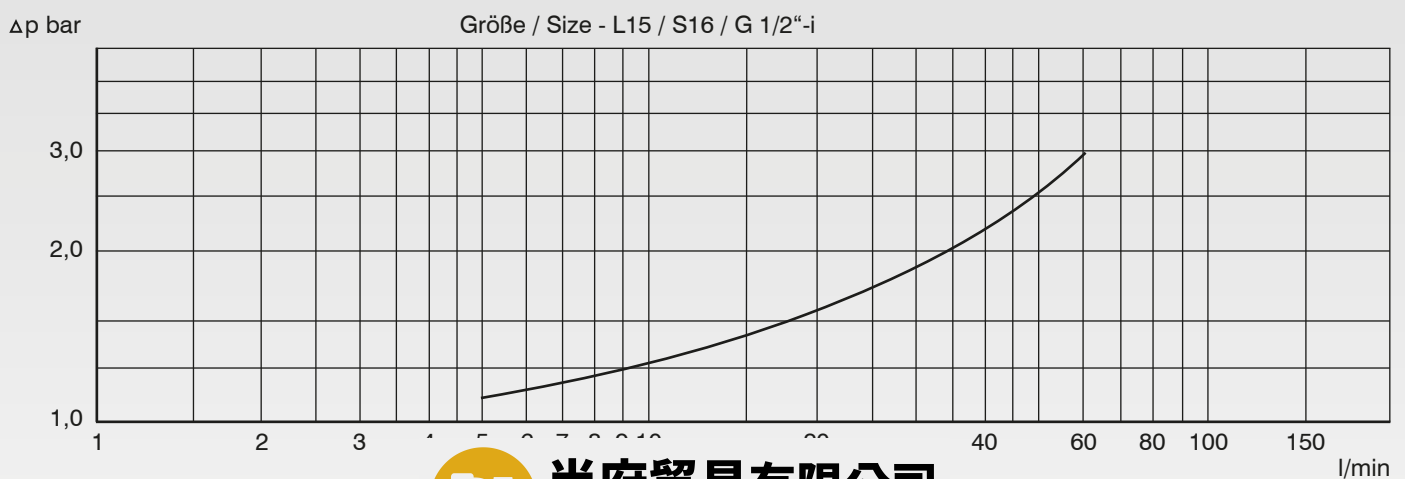
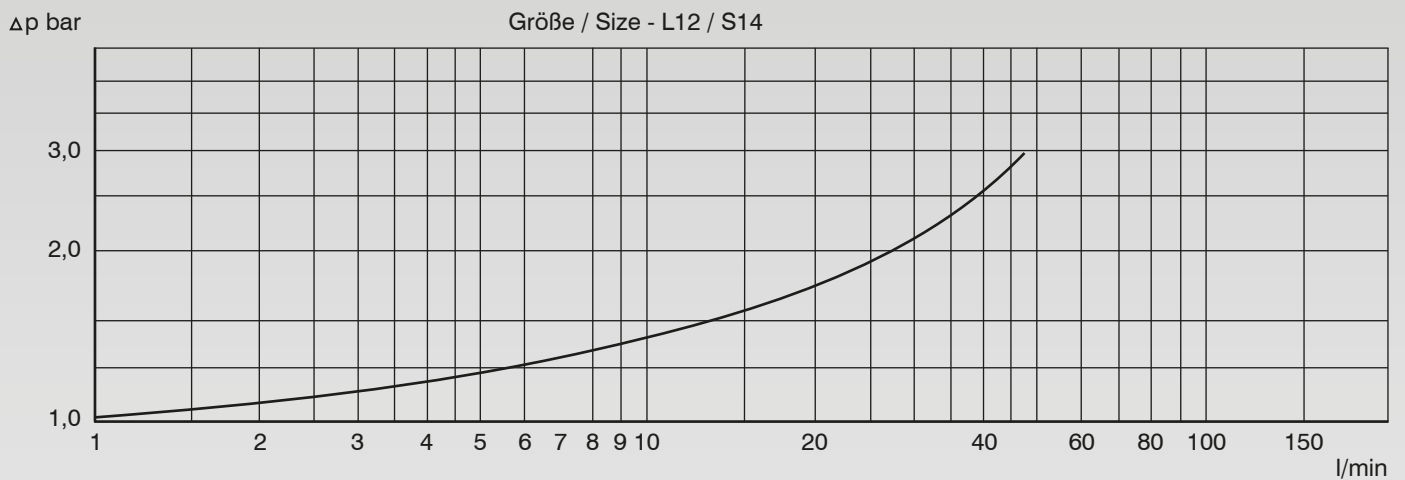



Gemessen mit Hydrauliköl  
1 cm<sup>2</sup> / s = 100 cSt  
1 bar Öffnungsdruck

Tested with hydraulic oil  
1 cm<sup>2</sup> / s = 100 cSt  
1 bar opening pressure

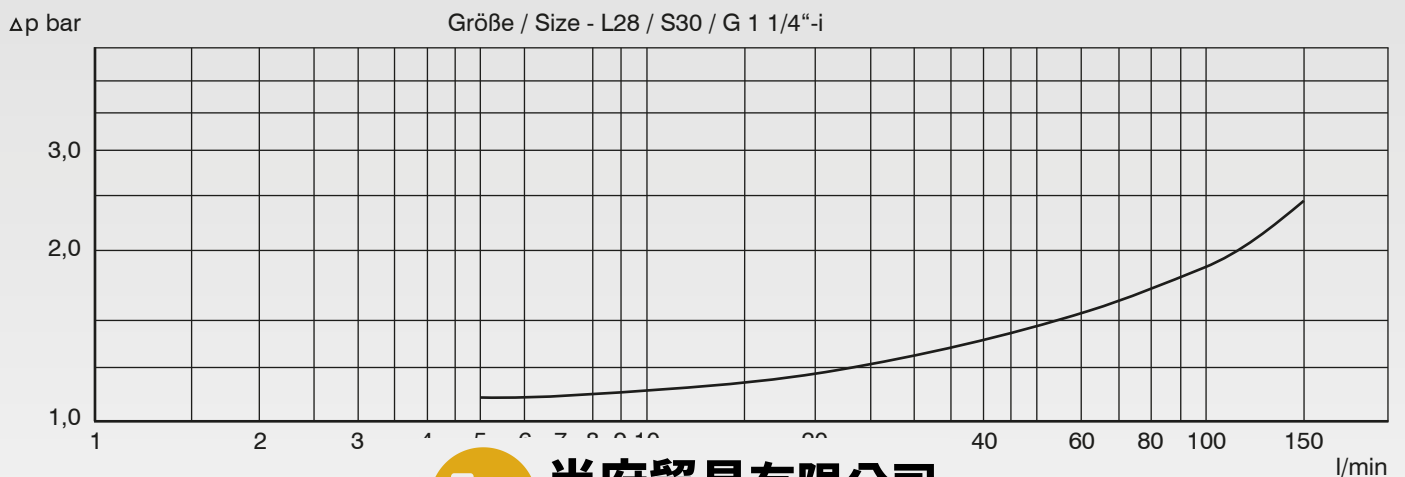
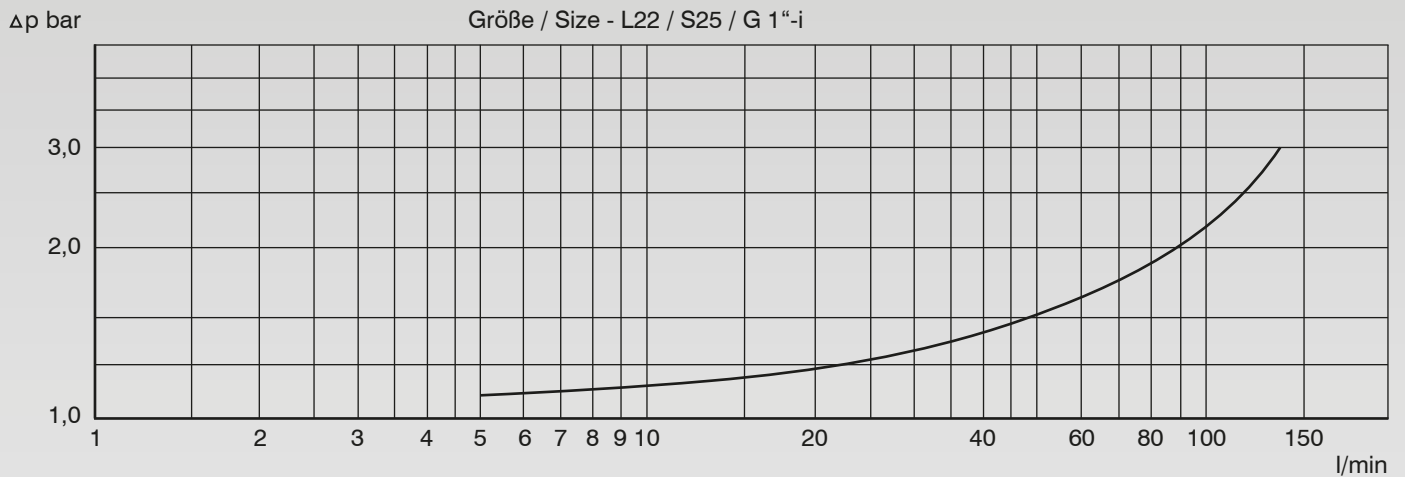
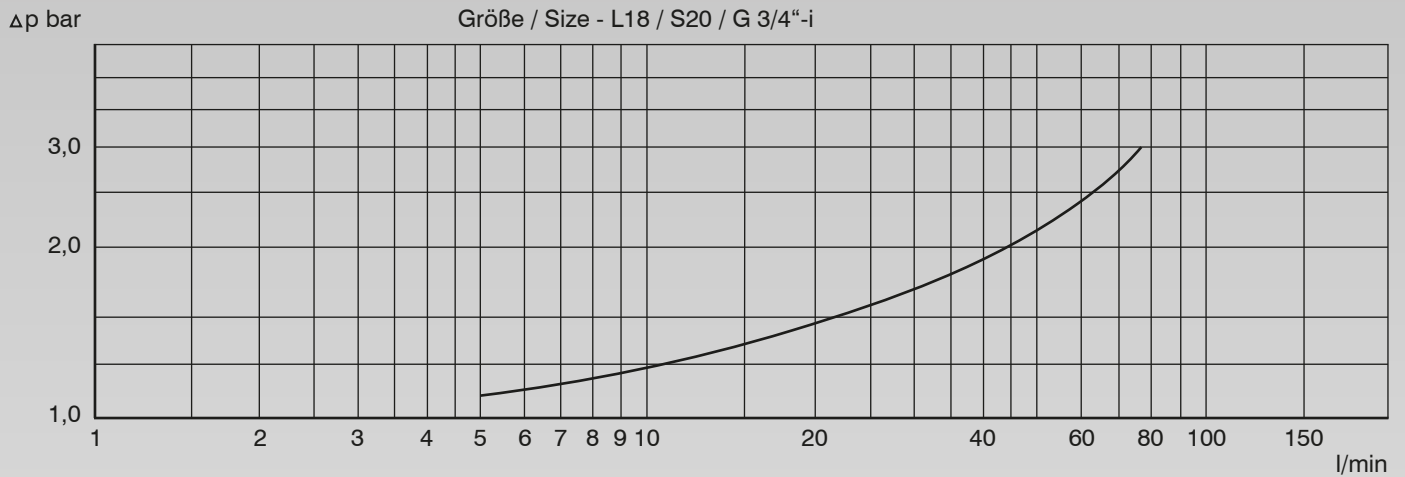

# TECHNISCHE DATEN / DURCHFLUSSWIDERSTÄNDE - RÜCKSCHLAGVENTILE

TECHNICAL DATA / PRESSURE DROP -  
NON-RETURN-VALVES



EDELSTAHL / STAINLESS STEEL  
VERBINDUNGSTECHNIK  
FLUID CONNECTORS

Gemessen mit Hydrauliköl  
1 cm<sup>2</sup> / s = 100 cSt  
1 bar Öffnungsdruck

Tested with hydraulic oil  
1 cm<sup>2</sup> / s = 100 cSt  
1 bar opening pressure

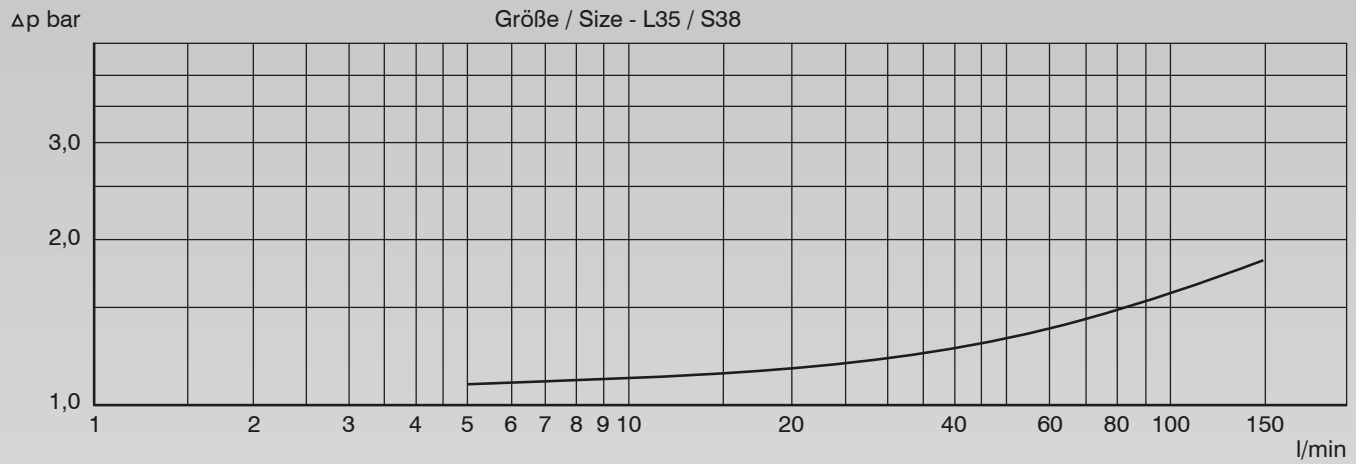





Gemessen mit Hydrauliköl  
1 cm<sup>2</sup> / s = 100 cSt  
1 bar Öffnungsdruck

Tested with hydraulic oil  
1 cm<sup>2</sup> / s = 100 cSt  
1 bar opening pressure

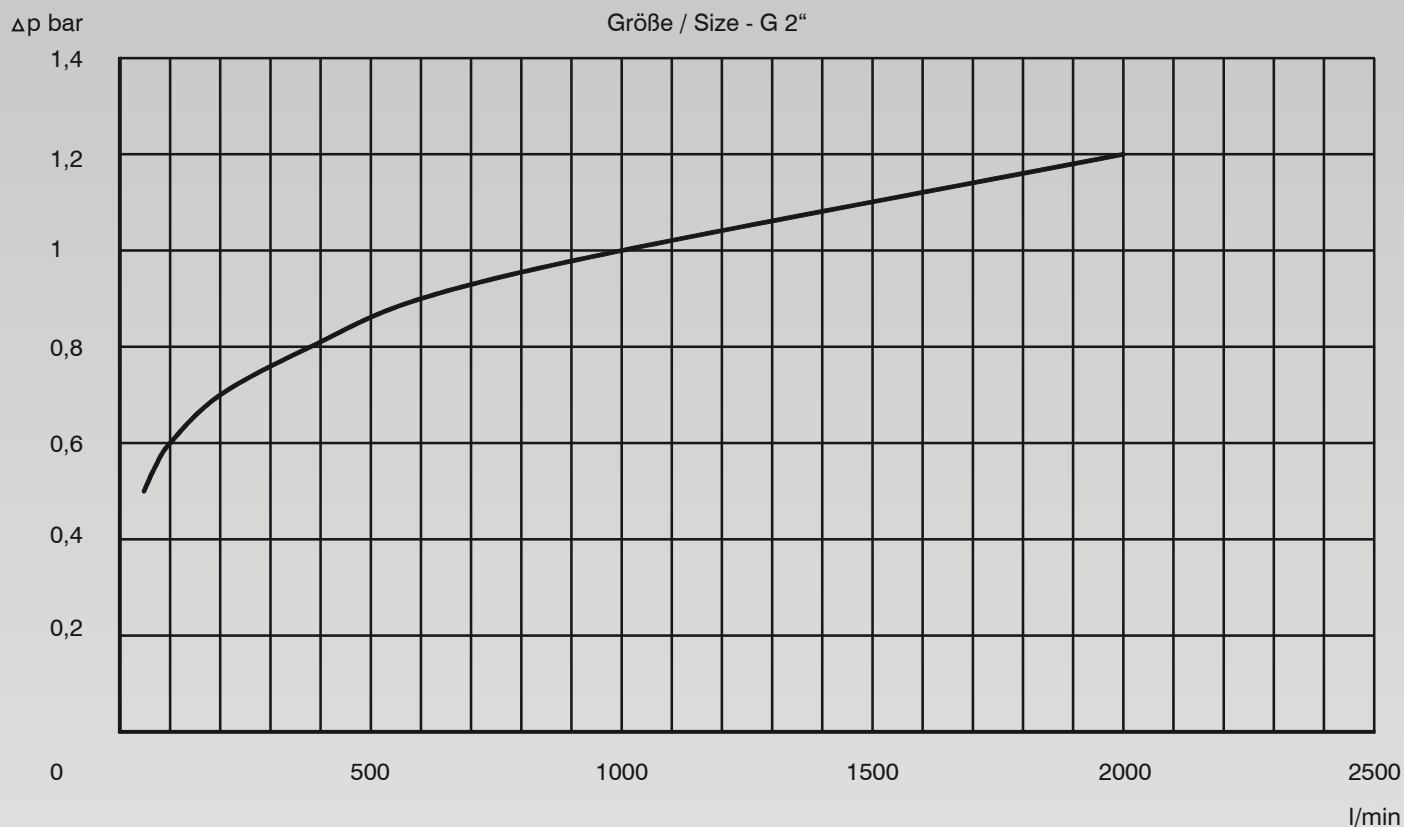

# RD - RÜCKSCHLAG - DURCHGANGSVENTILE

RD - NON - RETURN - VALVES



EDELSTAHL / STAINLESS STEEL  
VERBINDUNGSTECHNIK  
FLUID CONNECTORS

Beiderseits Schneidringanschluss

Tube Cutting Ring Connection at both Ends

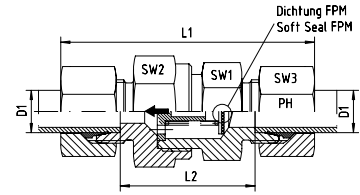

## Reihe / Series L

Druck Pressure	Rohr A.D. Tube O.D.	Ca. Maße Approx. Dimensions					Bemerkungen Notes	Bestellzeichen Order-Code	Brutto-Preis Gross-Price
PB	D1	L1	L2	SW1	SW2	SW3			Euro (€)
250	6	58,0	29,0	17	17	14		RD-L-06	
250	8	59,0	30,0	17	19	17		RD-L-08	
250	10	70,0	40,5	22	24	19		RD-L-10	
250	12	73,0	43,5	27	30	22		RD-L-12	
250	15	78,0	47,5	27	30	27		RD-L-15	
160	18	84,0	51,5	36	36	32		RD-L-18	
160	22	94,0	61,5	41	46	36		RD-L-22	
100	28	103,0	69,5	50	55	41		RD-L-28	
100	35	118,0	74,5	60	60	50		RD-L-35	
100	42	122,0	74,0	65	70	60		RD-L-42	

## Reihe / Series S

Druck Pressure	Rohr A.D. Tube O.D.	Ca. Maße Approx. Dimensions					Bemerkungen Notes	Bestellzeichen Order-Code	Brutto-Preis Gross-Price
PB	D1	L1	L2	SW1	SW2	SW3			Euro (€)
630	6	64,0	34,5	19	19	17		RD-S-06	
630	8	64,0	34,5	19	22	19		RD-S-08	
630	10	73,0	40,5	24	27	22		RD-S-10	
630	12	75,0	42,5	27	30	24		RD-S-12	
630	14	83,0	47,5	27	32	27		RD-S-14	
400	16	87,0	50,5	32	36	30		RD-S-16	
400	20	98,0	54,5	41	46	36		RD-S-20	
400	25	107,0	58,5	46	50	46		RD-S-25	
250	30	123,0	69,5	55	60	50		RD-S-30	
250	38	140,0	75,5	65	70	60		RD-S-38	





Beiderseits Schneidringanschluss

Tube Cutting Ring Connection at both Ends

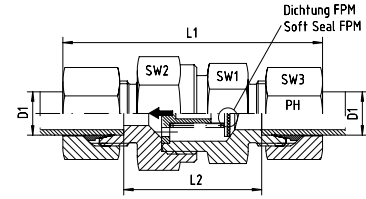

Reihe / Series L

Druck Pressure	Rohr A.D. Tube O.D.	Ca. Maße Approx. Dimensions					Bemerkungen Notes	Bestellzeichen Order-Code	Brutto-Preis Gross-Price
PB	D1	L1	L2	SW1	SW2	SW3			Euro (€)
250	6	58,0	29,0	17	17	14		RD-L-06-SC	
250	8	59,0	30,0	17	19	17		RD-L-08-SC	
250	10	70,0	40,5	22	24	19		RD-L-10-SC	
250	12	73,0	43,5	27	30	22		RD-L-12-SC	
250	15	78,0	47,5	27	30	27		RD-L-15-SC	
160	18	84,0	51,5	36	36	32		RD-L-18-SC	
160	22	94,0	61,5	41	46	36		RD-L-22-SC	
100	28	103,0	69,5	50	55	41		RD-L-28-SC	
100	35	118,0	74,5	60	60	50		RD-L-35-SC	
100	42	122,0	74,0	65	70	60		RD-L-42-SC	

Reihe / Series S

Druck Pressure	Rohr A.D. Tube O.D.	Ca. Maße Approx. Dimensions					Bemerkungen Notes	Bestellzeichen Order-Code	Brutto-Preis Gross-Price
PB	D1	L1	L2	SW1	SW2	SW3			Euro (€)
630	6	64,0	34,5	19	19	17		RD-S-06-SC	
630	8	64,0	34,5	19	22	19		RD-S-08-SC	
630	10	73,0	40,5	24	27	22		RD-S-10-SC	
630	12	75,0	42,5	27	30	24		RD-S-12-SC	
630	14	83,0	47,5	27	32	27		RD-S-14-SC	
400	16	87,0	50,5	32	36	30		RD-S-16-SC	
400	20	98,0	54,5	41	46	36		RD-S-20-SC	
400	25	107,0	58,5	46	50	46		RD-S-25-SC	
250	30	123,0	69,5	55	60	50		RD-S-30-SC	
250	38	140,0	75,5	65	70	60		RD-S-38-SC	

# RD - RÜCKSCHLAG - DURCHGANGSVENTILE

RD - NON - RETURN - VALVES



EDELSTAHL / STAINLESS STEEL  
VERBINDUNGSTECHNIK  
FLUID CONNECTORS

Beiderseits für DIN EN ISO 8434-1  
Schneidringanschluss

Tube Cutting Ring Connection at both Ends  
for DIN EN 8434-1

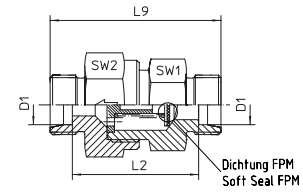

## Reihe / Series L

Druck Pressure	Rohr A.D. Tube O.D.	Ca. Maße Approx. Dimensions		Bemerkungen Notes		Bestellzeichen Order-Code	Brutto-Preis Gross-Price
PB	D1	L2	L9	SW1	SW2		Euro (€)
250	6	29,0	43,0	17	17	RD-L-06-OMD	
250	8	30,0	44,0	17	19	RD-L-08-OMD	
250	10	40,5	54,5	22	24	RD-L-10-OMD	
250	12	43,5	57,5	27	30	RD-L-12-OMD	
250	15	47,5	61,5	27	30	RD-L-15-OMD	
160	18	51,5	65,5	36	36	RD-L-18-OMD	
160	22	61,5	76,5	41	46	RD-L-22-OMD	
100	28	69,5	84,5	50	55	RD-L-28-OMD	
100	35	74,5	95,5	60	60	RD-L-35-OMD	
100	42	74,0	96,0	65	70	RD-L-42-OMD	

## Reihe / Series S

Druck Pressure	Rohr A.D. Tube O.D.	Ca. Maße Approx. Dimensions		Bemerkungen Notes		Bestellzeichen Order-Code	Brutto-Preis Gross-Price
PB	D1	L2	L9	SW1	SW2		Euro (€)
630	6	34,5	48,5	19	19	RD-S-06-OMD	
630	8	34,5	48,5	19	22	RD-S-08-OMD	
630	10	40,5	55,6	24	27	RD-S-10-OMD	
630	12	42,5	57,5	27	30	RD-S-12-OMD	
630	14	47,5	63,5	27	32	RD-S-14-OMD	
400	16	50,5	67,5	32	36	RD-S-16-OMD	
400	20	54,5	75,5	41	46	RD-S-20-OMD	
400	25	58,5	84,5	46	50	RD-S-25-OMD	
250	30	69,5	96,5	55	60	RD-S-30-OMD	
250	38	75,5	107,5	65	70	RD-S-38-OMD	





Beidseitiges Innengewinde  
Whitworth-Rohrgewinde - Zylindrisch  
NPT-Gewinde

Both Sides Inside Thread  
BSP - Parallel  
NPT-Thread

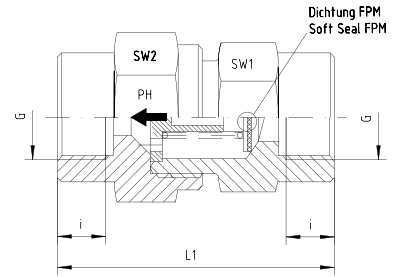

Reihe / Series BSP

Druck Pressure	Gewinde Thread	Ca. Maße Approx. Dimensions				Bemerkungen Notes	Bestellzeichen Order-Code	Brutto-Preis Gross-Price
		L1	i	SW1	SW2			
<b>PB</b>	<b>G</b>							<b>Euro (€)</b>
400	G 1/8" BSP	42,5	8,0	17	17		RD-I-G 1/8"	
400	G 1/4" BSP	54,0	12,0	19	19		RD-I-G 1/4"	
400	G 3/8" BSP	60,0	12,0	24	27		RD-I-G 3/8"	
400	G 1/2" BSP	71,0	15,0	32	36		RD-I-G 1/2"	
400	G 3/4" BSP	84,0	16,5	41	46		RD-I-G 3/4"	
400	G 1" BSP	94,5	19,0	46	50		RD-I-G 1"	
250	G 1 1/4" BSP	110,0	21,5	55	60		RD-I-G 1 1/4"	
250	G 1 1/2" BSP	114,5	22,0	65	70		RD-I-G 1 1/2"	
250	G 2" BSP	120,0	26,0	75	75	nur 0,5 bar Öffnungsdruck / only 0,5 bar valve lift pressure	RD-I-G 2"	

Reihe / Series NPT

Druck Pressure	Gewinde Thread	Ca. Maße Approx. Dimensions				Bemerkungen Notes	Bestellzeichen Order-Code	Brutto-Preis Gross-Price
		L1	i	SW1	SW2			
<b>PB</b>	<b>G</b>							<b>Euro (€)</b>
400	1/8" NPT	42,5	11,6	17	17		RD-I-NPT-1/8"	
400	1/4" NPT	57,5	16,4	19	19		RD-I-NPT-1/4"	
400	3/8" NPT	63,5	17,4	24	27		RD-I-NPT-3/8"	
400	1/2" NPT	78,0	22,6	32	36		RD-I-NPT-1/2"	
400	3/4" NPT	84,5	23,1	41	46		RD-I-NPT-3/4"	
400	1" NPT	101,0	27,8	46	50		RD-I-NPT-1"	
250	1 1/4" NPT	110,0	28,3	55	60		RD-I-NPT-1 1/4"	
250	1 1/2" NPT	117,5	28,3	65	70		RD-I-NPT-1 1/2"	
250	2" NPT	120,0		75	75	nur 0,5 bar Öffnungsdruck / only 0,5 bar valve lift pressure	RD-I-NPT-2"	

# RV - EINSCHRAUB - RÜCKSCHLAGVENTILE

RV - MALE - NON - RETURN - VALVES



EDELSTAHL / STAINLESS STEEL  
VERBINDUNGSTECHNIK  
FLUID CONNECTORS

Einschraubgewinde G:  
Whitworth-Rohrgewinde - Zylindrisch  
Einschraubzapfen mit Weichdichtung - FPM  
Strömung vom Einschraubzapfen

Thread G: BSP - Parallel  
Screwed Plug with Captive Seal - FPM  
Flow from Screwed Plug

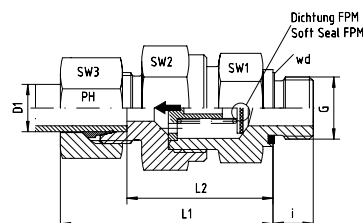

## Reihe / Series L

Druck Pressure	Rohr A.D. Tube O.D.	Gewinde Thread	Ca. Maße Approx. Dimensions						Bestellzeichen Order-Code	Brutto-Preis Gross-Price
PB	D1	G	L1	L2	i	SW1	SW2	SW3		Euro (€)
250	6	G 1/8"	43,0	28,0	8,0	17	17	14	RV-L-06-G 1/8"-wd	
250	8	G 1/4"	45,0	30,0	12,0	19	19	17	RV-L-08-G 1/4"-wd	
250	10	G 1/4"	53,0	38,5	12,0	22	24	19	RV-L-10-G 1/4"-wd	
250	12	G 3/8"	57,0	42,5	12,0	27	30	22	RV-L-12-G 3/8"-wd	
250	15	G 1/2"	61,0	45,5	14,0	27	30	27	RV-L-15-G 1/2"-wd	
160	18	G 1/2"	66,0	50,0	14,0	36	36	32	RV-L-18-G 1/2"-wd	
160	22	G 3/4"	71,0	55,0	16,0	41	46	36	RV-L-22-G 3/4"-wd	
100	28	G 1"	80,0	63,0	18,0	50	55	41	RV-L-28-G 1"-wd	
100	35	G 1 1/4"	91,0	69,0	20,0	60	60	50	RV-L-35-G 1 1/4"-wd	
100	42	G 1 1/2"	104,0	71,5	22,0	65	70	60	RV-L-42-G 1 1/2"-wd	

## Reihe / Series S

Druck Pressure	Rohr A.D. Tube O.D.	Gewinde Thread	Ca. Maße Approx. Dimensions						Bestellzeichen Order-Code	Brutto-Preis Gross-Price
PB	D1	G	L1	L2	i	SW1	SW2	SW3		Euro (€)
630	6	G 1/4"	46,0	31,5	12,0	19	19	17	RV-S-06-G 1/4"-wd	
630	8	G 1/4"	46,0	31,5	12,0	19	22	19	RV-S-08-G 1/4"-wd	
630	10	G 3/8"	54,0	38,0	12,0	24	27	22	RV-S-10-G 3/8"-wd	
630	12	G 3/8"	57,0	41,0	12,0	27	30	24	RV-S-12-G 3/8"-wd	
630	14	G 1/2"	62,0	44,5	14,0	27	32	27	RV-S-14-G 1/2"-wd	
400	16	G 1/2"	66,0	48,0	14,0	32	36	30	RV-S-16-G 1/2"-wd	
400	20	G 3/4"	74,0	52,0	16,0	41	46	36	RV-S-20-G 3/4"-wd	
400	25	G 1"	79,0	54,5	18,0	46	50	46	RV-S-25-G 1"-wd	
250	30	G 1 1/4"	91,0	64,0	20,0	55	60	50	RV-S-30-G 1 1/4"-wd	
250	38	G 1 1/2"	100,0	69,5	22,0	65	70	60	RV-S-38-G 1 1/2"-wd	





Einschraubgewinde G:  
Whitworth-Rohrgewinde - Zylindrisch  
Einschraubzapfen mit Weichdichtung - FPM  
Strömung vom Einschraubzapfen

Thread G: BSP - Parallel  
Screwed Plug with Captive Seal - FPM  
Flow from Screwed Plug

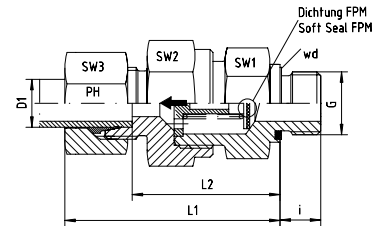

Reihe / Series L

Druck Pressure	Rohr A.D. Tube O.D.	Gewinde Thread	Ca. Maße Approx. Dimensions			Bestellzeichen Order-Code			Brutto-Preis Gross-Price	
PB	D1	G	L1	L2	i	SW1	SW2	SW3	Euro (€)	
250	6	G 1/8"	43,0	28,0	8,0	17	17	14	RV-L-06-G 1/8"-wd-SC	
250	8	G 1/4"	45,0	30,0	12,0	19	19	17	RV-L-08-G 1/4"-wd-SC	
250	10	G 1/4"	53,0	38,5	12,0	22	24	19	RV-L-10-G 1/4"-wd-SC	
250	12	G 3/8"	57,0	42,5	12,0	27	30	22	RV-L-12-G 3/8"-wd-SC	
250	15	G 1/2"	61,0	45,5	14,0	27	30	27	RV-L-15-G 1/2"-wd-SC	
160	18	G 1/2"	66,0	50,0	14,0	36	36	32	RV-L-18-G 1/2"-wd-SC	
160	22	G 3/4"	71,0	55,0	16,0	41	46	36	RV-L-22-G 3/4"-wd-SC	
100	28	G 1"	80,0	63,0	18,0	50	55	41	RV-L-28-G 1"-wd-SC	
100	35	G 1 1/4"	91,0	69,0	20,0	60	60	50	RV-L-35-G 1 1/4"-wd-SC	
100	42	G 1 1/2"	104,0	71,5	22,0	65	70	60	RV-L-42-G 1 1/2"-wd-SC	

Reihe / Series S

Druck Pressure	Rohr A.D. Tube O.D.	Gewinde Thread	Ca. Maße Approx. Dimensions			Bestellzeichen Order-Code			Brutto-Preis Gross-Price	
PB	D1	G	L1	L2	i	SW1	SW2	SW3	Euro (€)	
630	6	G 1/4"	46,0	31,5	12,0	19	19	17	RV-S-06-G 1/4"-wd-SC	
630	8	G 1/4"	46,0	31,5	12,0	19	22	19	RV-S-08-G 1/4"-wd-SC	
630	10	G 3/8"	54,0	38,0	12,0	24	27	22	RV-S-10-G 3/8"-wd-SC	
630	12	G 3/8"	57,0	41,0	12,0	27	30	24	RV-S-12-G 3/8"-wd-SC	
630	14	G 1/2"	62,0	44,5	14,0	27	32	27	RV-S-14-G 1/2"-wd-SC	
400	16	G 1/2"	66,0	48,0	14,0	32	36	30	RV-S-16-G 1/2"-wd-SC	
400	20	G 3/4"	74,0	52,0	16,0	41	46	36	RV-S-20-G 3/4"-wd-SC	
400	25	G 1"	79,0	54,5	18,0	46	50	46	RV-S-25-G 1"-wd-SC	
250	30	G 1 1/4"	91,0	64,0	20,0	55	60	50	RV-S-30-G 1 1/4"-wd-SC	
250	38	G 1 1/2"	100,0	69,5	22,0	65	70	60	RV-S-38-G 1 1/2"-wd-SC	

# RV - EINSCHRAUB - RÜCKSCHLAGVENTILE

MALE - NON - RETURN - VALVES



Einschraubgewinde G:  
Whitworth-Rohrgewinde - Zylindrisch  
Einerseits für DIN EN ISO 8434-1 Schneidring  
Einschraubzapfen mit Weichdichtung - FPM  
Strömung vom Einschraubzapfen

Thread G: BSP - Parallel  
On the one hand for DIN EN ISO 8434-1 Cutting Ring  
Screwed Plug with Captive Seal - FPM  
Flow from Screwed Plug

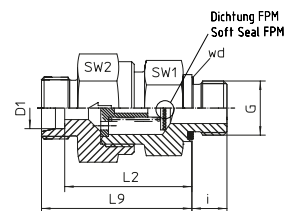

## Reihe / Series L

Druck Pressure	Rohr A.D. Tube O.D.	Gewinde Thread	Ca. Maße Approx. Dimensions					Bestellzeichen Order-Code	Brutto-Preis Gross-Price
PB	D1	G	L2	L9	i	SW1	SW2		Euro (€)
250	6	G 1/8"	28,0	35,0	8,0	17	17	RV-L-06-G 1/8"-wd-OMD	
250	8	G 1/4"	30,0	37,0	12,0	19	19	RV-L-08-G 1/4"-wd-OMD	
250	10	G 1/4"	38,5	45,5	12,0	22	24	RV-L-10-G 1/4"-wd-OMD	
250	12	G 3/8"	42,5	49,5	12,0	27	30	RV-L-12-G 3/8"-wd-OMD	
250	15	G 1/2"	45,5	52,5	14,0	27	30	RV-L-15-G 1/2"-wd-OMD	
160	18	G 1/2"	50,0	57,5	14,0	36	36	RV-L-18-G 1/2"-wd-OMD	
160	22	G 3/4"	55,0	62,5	16,0	41	46	RV-L-22-G 3/4"-wd-OMD	
100	28	G 1"	63,0	70,5	18,0	50	55	RV-L-28-G 1"-wd-OMD	
100	35	G 1 1/4"	69,0	79,5	20,0	60	60	RV-L-35-G 1 1/4"-wd-OMD	
100	42	G 1 1/2"	71,5	82,5	22,0	65	70	RV-L-42-G 1 1/2"-wd-OMD	

## Reihe / Series S

Druck Pressure	Rohr A.D. Tube O.D.	Gewinde Thread	Ca. Maße Approx. Dimensions					Bestellzeichen Order-Code	Brutto-Preis Gross-Price
PB	D1	G	L2	L9	i	SW1	SW2		Euro (€)
630	6	G 1/4"	31,5	38,5	12,0	19	19	RV-S-06-G 1/4"-wd-OMD	
630	8	G 1/4"	31,5	38,5	12,0	19	22	RV-S-08-G 1/4"-wd-OMD	
630	10	G 3/8"	38,0	45,5	12,0	24	27	RV-S-10-G 3/8"-wd-OMD	
630	12	G 3/8"	41,0	48,5	12,0	27	30	RV-S-12-G 3/8"-wd-OMD	
630	14	G 1/2"	44,5	52,5	14,0	27	32	RV-S-14-G 1/2"-wd-OMD	
400	16	G 1/2"	48,0	56,5	14,0	32	36	RV-S-16-G 1/2"-wd-OMD	
400	20	G 3/4"	52,0	62,5	16,0	41	46	RV-S-20-G 3/4"-wd-OMD	
400	25	G 1"	54,5	66,5	18,0	46	50	RV-S-25-G 1"-wd-OMD	
250	30	G 1 1/4"	64,0	77,5	20,0	55	60	RV-S-30-G 1 1/4"-wd-OMD	
250	38	G 1 1/2"	69,5	85,5	22,0	65	70	RV-S-38-G 1 1/2"-wd-OMD	





Einschraubgewinde G:  
Metrisches Feingewinde - Zylindrisch  
Einschraubzapfen mit Weichdichtung - FPM  
Strömung vom Einschraubzapfen

Thread G: Metric - Parallel  
Screwed Plug with Captive Seal - FPM  
Flow from Screwed Plug

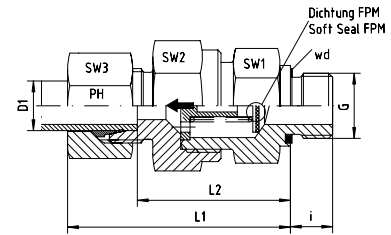

Reihe / Series L

Druck Pressure	Rohr A.D. Tube O.D.	Gewinde Thread	Ca. Maße Approx. Dimensions			Bestellzeichen Order-Code				Brutto-Preis Gross-Price
PB	D1	G	L1	L2	i	SW1	SW2	SW3		Euro (€)
250	6	M 10 x 1	43	28,0	8,0	17	17	14	RV-L-06-M 10x1-wd	
250	8	M 12 x 1,5	44	29,0	12,0	17	19	17	RV-L-08-M 12x1,5-wd	
250	10	M 14 x 1,5	53	38,5	12,0	22	24	19	RV-L-10-M 14x1,5-wd	
250	12	M 16 x 1,5	57	42,5	12,0	27	30	22	RV-L-12-M 16x1,5-wd	
250	15	M 18 x 1,5	61	45,5	12,0	27	30	27	RV-L-15-M 18x1,5-wd	
160	18	M 22 x 1,5	66	50,0	14,0	36	36	32	RV-L-18-M 22x1,5-wd	
160	22	M 26 x 1,5	71	55,0	16,0	41	46	36	RV-L-22-M 26x1,5-wd	
100	28	M 33 x 2	80	63,0	18,0	50	55	41	RV-L-28-M 33x2-wd	
100	35	M 42 x 2	91	69,0	20,0	60	60	50	RV-L-35-M 42x2-wd	
100	42	M 48 x 2	104	71,5	22,0	65	70	60	RV-L-42-M 48x2-wd	

Reihe / Series S

Druck Pressure	Rohr A.D. Tube O.D.	Gewinde Thread	Ca. Maße Approx. Dimensions			Bestellzeichen Order-Code				Brutto-Preis Gross-Price
PB	D1	G	L1	L2	i	SW1	SW2	SW3		Euro (€)
630	6	M 12 x 1,5	46	31,5	12,0	19	19	17	RV-S-06-M 12x1,5-wd	
630	8	M 14 x 1,5	46	31,5	12,0	19	22	19	RV-S-08-M 14x1,5-wd	
630	10	M 16 x 1,5	54	38,0	12,0	24	27	22	RV-S-10-M 16x1,5-wd	
630	12	M 18 x 1,5	57	41,0	12,0	27	30	24	RV-S-12-M 18x1,5-wd	
630	14	M 20 x 1,5	62	44,5	14,0	27	32	27	RV-S-14-M 20x1,5-wd	
400	16	M 22 x 1,5	66	48,0	14,0	32	36	30	RV-S-16-M 22x1,5-wd	
400	20	M 27 x 2	74	52,0	16,0	41	46	36	RV-S-20-M 27x2-wd	
400	25	M 33 x 2	79	54,5	18,0	46	50	46	RV-S-25-M 33x2-wd	
250	30	M 42 x 2	91	64,0	20,0	55	60	50	RV-S-30-M 42x2-wd	
250	38	M 48 x 2	100	69,5	22,0	65	70	60	RV-S-38-M 48x2-wd	

# RV - EINSCHRAUB - RÜCKSCHLAGVENTILE

RV - MALE - NON - RETURN - VALVES



Einschraubgewinde G:  
Metrisches Feingewinde - Zylindrisch  
Einschraubzapfen mit Weichdichtung - FPM  
Strömung vom Einschraubzapfen

Thread G: Metric - Parallel  
Screwed Plug with Captive Seal - FPM  
Flow from Screwed Plug

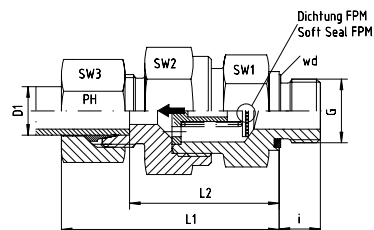

## Reihe / Series L

Druck Pressure	Rohr A.D. Tube O.D.	Gewinde Thread	Ca. Maße Approx. Dimensions			Bestellzeichen Order-Code				Brutto-Preis Gross-Price
PB	D1	G	L1	L2	i	SW1	SW2	SW3		Euro (€)
250	6	M 10 x 1	43,0	28,0	8,0	17	17	14	RV-L-06-M 10x1-wd-SC	
250	8	M 12 x 1,5	44,0	29,0	12,0	17	19	17	RV-L-08-M 12x1,5-wd-SC	
250	10	M 14 x 1,5	53,0	38,5	12,0	22	24	19	RV-L-10-M 14x1,5-wd-SC	
250	12	M 16 x 1,5	57,0	42,5	12,0	27	30	22	RV-L-12-M 16x1,5-wd-SC	
250	15	M 18 x 1,5	61,0	45,5	12,0	27	30	27	RV-L-15-M 18x1,5-wd-SC	
160	18	M 22 x 1,5	66,0	50,0	14,0	36	36	32	RV-L-18-M 22x1,5-wd-SC	
160	22	M 26 x 1,5	71,0	55,0	16,0	41	46	36	RV-L-22-M 26x1,5-wd-SC	
100	28	M 33 x 2	80,0	63,0	18,0	50	55	41	RV-L-28-M 33x2-wd-SC	
100	35	M 42 x 2	91,0	69,0	20,0	60	60	50	RV-L-35-M 42x2-wd-SC	
100	42	M 48 x 2	104,0	71,5	22,0	65	70	60	RV-L-42-M 48x2-wd-SC	

## Reihe / Series S

Druck Pressure	Rohr A.D. Tube O.D.	Gewinde Thread	Ca. Maße Approx. Dimensions			Bestellzeichen Order-Code				Brutto-Preis Gross-Price
PB	D1	G	L1	L2	i	SW1	SW2	SW3		Euro (€)
630	6	M 12 x 1,5	46,0	31,5	12,0	19	19	17	RV-S-06-M 12x1,5-wd-SC	
630	8	M 14 x 1,5	46,0	31,5	12,0	19	22	19	RV-S-08-M 14x1,5-wd-SC	
630	10	M 16 x 1,5	54,0	38,0	12,0	24	27	22	RV-S-10-M 16x1,5-wd-SC	
630	12	M 18 x 1,5	57,0	41,0	12,0	27	30	24	RV-S-12-M 18x1,5-wd-SC	
630	14	M 20 x 1,5	62,0	44,5	14,0	27	32	27	RV-S-14-M 20x1,5-wd-SC	
400	16	M 22 x 1,5	66,0	48,0	14,0	32	36	30	RV-S-16-M 22x1,5-wd-SC	
400	20	M 27 x 2	74,0	52,0	16,0	41	46	36	RV-S-20-M 27x2-wd-SC	
400	25	M 33 x 2	79,0	54,5	18,0	46	50	46	RV-S-25-M 33x2-wd-SC	
250	30	M 42 x 2	91,0	64,0	20,0	55	60	50	RV-S-30-M 42x2-wd-SC	
250	38	M 48 x 2	100,0	69,5	22,0	65	70	60	RV-S-38-M 48x2-wd-SC	



Einschraubgewinde G:  
Metrisches Feingewinde - Zylindrisch  
Einerseits für DIN EN ISO 8434-1 Schneidring  
Einschraubzapfen mit Weichdichtung - FPM  
Strömung vom Einschraubzapfen

Thread G: Metric - Parallel  
On the one hand for DIN EN ISO 8434-1 Cutting Ring  
Screwed Plug with Captive Seal - FPM  
Flow from Screwed Plug

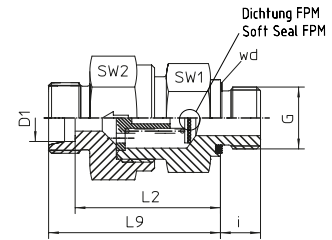

Reihe / Series L

Druck Pressure	Rohr A.D. Tube O.D.	Gewinde Thread	Ca. Maße Approx. Dimensions					Bestellzeichen Order-Code	Brutto-Preis Gross-Price
PB	D1	G	L2	L9	i	SW1	SW2		Euro (€)
250	6	M 10 x 1	28,0	35,0	8,0	17	17	RV-L-06-M 10x1-wd-OMD	
250	8	M 12 x 1,5	29,0	36,0	12,0	17	19	RV-L-08-M 12x1,5-wd-OMD	
250	10	M 14 x 1,5	38,5	45,5	12,0	22	24	RV-L-10-M 14x1,5-wd-OMD	
250	12	M 16 x 1,5	42,5	49,5	12,0	27	30	RV-L-12-M 16x1,5-wd-OMD	
250	15	M 18 x 1,5	45,5	52,5	12,0	27	30	RV-L-15-M 18x1,5-wd-OMD	
160	18	M 22 x 1,5	50,0	57,5	14,0	36	36	RV-L-18-M 22x1,5-wd-OMD	
160	22	M 26 x 1,5	55,0	62,5	16,0	41	46	RV-L-22-M 26x1,5-wd-OMD	
100	28	M 33 x 2	63,0	70,5	18,0	50	55	RV-L-28-M 33x2-wd-OMD	
100	35	M 42 x 2	69,0	79,5	20,0	60	60	RV-L-35-M 42x2-wd-OMD	
100	42	M 48 x 2	71,5	82,5	22,0	65	70	RV-L-42-M 48x2-wd-OMD	

Reihe / Series S

Druck Pressure	Rohr A.D. Tube O.D.	Gewinde Thread	Ca. Maße Approx. Dimensions					Bestellzeichen Order-Code	Brutto-Preis Gross-Price
PB	D1	G	L2	L9	i	SW1	SW2		Euro (€)
630	6	M 12 x 1,5	31,5	38,5	12,0	19	19	RV-S-06-M 12x1,5-wd-OMD	
630	8	M 14 x 1,5	31,5	38,5	12,0	19	22	RV-S-08-M 14x1,5-wd-OMD	
630	10	M 16 x 1,5	38,0	45,5	12,0	24	27	RV-S-10-M 16x1,5-wd-OMD	
630	12	M 18 x 1,5	41,0	48,5	12,0	27	30	RV-S-12-M 18x1,5-wd-OMD	
630	14	M 20 x 1,5	44,5	52,5	14,0	27	32	RV-S-14-M 20x1,5-wd-OMD	
400	16	M 22 x 1,5	48,0	56,5	14,0	32	36	RV-S-16-M 22x1,5-wd-OMD	
400	20	M 27 x 2	52,0	62,5	16,0	41	46	RV-S-20-M 27x2-wd-OMD	
400	25	M 33 x 2	54,5	66,5	18,0	46	50	RV-S-25-M 33x2-wd-OMD	
250	30	M 42 x 2	64,0	77,5	20,0	55	60	RV-S-30-M 42x2-wd-OMD	
250	38	M 48 x 2	69,5	85,5	22,0	65	70	RV-S-38-M 48x2-wd-OMD	

# RZ - EINSCHRAUB - RÜCKSCHLAGVENTILE

RZ - MALE - NON - RETURN - VALVES



Einschraubgewinde G:  
Whitworth-Rohrgewinde - Zylindrisch  
Einschraubzapfen mit Weichdichtung - FPM  
Strömung zum Einschraubzapfen

Thread G: BSP - Parallel  
Screwed Plug with Captive Seal - FPM  
Flow towards Screwed Plug

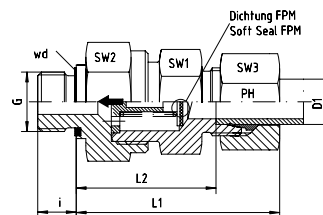

## Reihe / Series L

Druck Pressure	Rohr A.D. Tube O.D.	Gewinde Thread	Ca. Maße Approx. Dimensions						Bestellzeichen Order-Code	Brutto-Preis Gross-Price
PB	D1	G	L1	L2	i	SW1	SW2	SW3		Euro (€)
250	6	G 1/8"	41,0	26,5	8,0	17	17	14	RZ-L-06-G 1/8"-wd	
250	8	G 1/4"	43,0	28,5	12,0	19	17	17	RZ-L-08-G 1/4"-wd	
250	10	G 1/4"	53,0	38,5	12,0	24	22	19	RZ-L-10-G 1/4"-wd	
250	12	G 3/8"	55,0	40,5	12,0	30	27	22	RZ-L-12-G 3/8"-wd	
250	15	G 1/2"	58,0	42,5	14,0	30	27	27	RZ-L-15-G 1/2"-wd	
160	18	G 1/2"	64,0	48,0	14,0	36	36	32	RZ-L-18-G 1/2"-wd	
160	22	G 3/4"	72,0	56,0	16,0	46	41	36	RZ-L-22-G 3/4"-wd	
100	28	G 1"	81,0	64,0	18,0	55	50	41	RZ-L-28-G 1"-wd	
100	35	G 1 1/4"	92,0	70,0	20,0	60	60	50	RZ-L-35-G 1 1/4"-wd	
100	42	G 1 1/2"	104,0	71,5	22,0	70	65	60	RZ-L-42-G 1 1/2"-wd	

## Reihe / Series S

Druck Pressure	Rohr A.D. Tube O.D.	Gewinde Thread	Ca. Maße Approx. Dimensions						Bestellzeichen Order-Code	Brutto-Preis Gross-Price
PB	D1	G	L1	L2	i	SW1	SW2	SW3		Euro (€)
630	6	G 1/4"	46,0	31,5	12,0	19	19	17	RZ-S-06-G 1/4"-wd	
630	8	G 1/4"	46,0	31,5	12,0	22	19	19	RZ-S-08-G 1/4"-wd	
630	10	G 3/8"	54,0	38,0	12,0	27	24	22	RZ-S-10-G 3/8"-wd	
630	12	G 3/8"	57,0	41,0	12,0	30	27	24	RZ-S-12-G 3/8"-wd	
630	14	G 1/2"	61,0	43,5	14,0	32	27	27	RZ-S-14-G 1/2"-wd	
400	16	G 1/2"	64,0	46,0	14,0	36	32	30	RZ-S-16-G 1/2"-wd	
400	20	G 3/4"	72,0	50,0	16,0	46	41	36	RZ-S-20-G 3/4"-wd	
400	25	G 1"	79,0	54,5	18,0	50	46	46	RZ-S-25-G 1"-wd	
250	30	G 1 1/4"	91,0	64,0	20,0	60	55	50	RZ-S-30-G 1 1/4"-wd	
250	38	G 1 1/2"	102,0	71,5	22,0	70	65	60	RZ-S-38-G 1 1/2"-wd	



Einschraubgewinde G:  
Whitworth-Rohrgewinde - Zylindrisch  
Einschraubzapfen mit Weichdichtung - FPM  
Strömung zum Einschraubzapfen

Thread G: BSP - Parallel  
Screwed Plug with Captive Seal - FPM  
Flow towards Screwed Plug

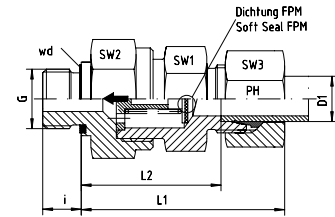

Reihe / Series L

Druck Pressure	Rohr A.D. Tube O.D.	Gewinde Thread	Ca. Maße Approx. Dimensions			Bestellzeichen Order-Code			Brutto-Preis Gross-Price	
PB	D1	G	L1	L2	i	SW1	SW2	SW3	Euro (€)	
250	6	G 1/8"	41,0	26,5	8,0	17	17	14	RZ-L-06-G 1/8"-wd-SC	
250	8	G 1/4"	43,0	28,5	12,0	19	17	17	RZ-L-08-G 1/4"-wd-SC	
250	10	G 1/4"	53,0	38,5	12,0	24	22	19	RZ-L-10-G 1/4"-wd-SC	
250	12	G 3/8"	55,0	40,5	12,0	30	27	22	RZ-L-12-G 3/8"-wd-SC	
250	15	G 1/2"	58,0	42,5	14,0	30	27	27	RZ-L-15-G 1/2"-wd-SC	
160	18	G 1/2"	64,0	48,0	14,0	36	36	32	RZ-L-18-G 1/2"-wd-SC	
160	22	G 3/4"	72,0	56,0	16,0	46	41	36	RZ-L-22-G 3/4"-wd-SC	
100	28	G 1"	81,0	64,0	18,0	55	50	41	RZ-L-28-G 1"-wd-SC	
100	35	G 1 1/4"	92,0	70,0	20,0	60	60	50	RZ-L-35-G 1 1/4"-wd-SC	
100	42	G 1 1/2"	104,0	71,5	22,0	70	65	60	RZ-L-42-G 1 1/2"-wd-SC	

Reihe / Series S

Druck Pressure	Rohr A.D. Tube O.D.	Gewinde Thread	Ca. Maße Approx. Dimensions			Bestellzeichen Order-Code			Brutto-Preis Gross-Price	
PB	D1	G	L1	L2	i	SW1	SW2	SW3	Euro (€)	
630	6	G 1/4"	46,0	31,5	12,0	19	19	17	RZ-S-06-G 1/4"-wd-SC	
630	8	G 1/4"	46,0	31,5	12,0	22	19	19	RZ-S-08-G 1/4"-wd-SC	
630	10	G 3/8"	54,0	38,0	12,0	27	24	22	RZ-S-10-G 3/8"-wd-SC	
630	12	G 3/8"	57,0	41,0	12,0	30	27	24	RZ-S-12-G 3/8"-wd-SC	
630	14	G 1/2"	61,0	43,5	14,0	32	27	27	RZ-S-14-G 1/2"-wd-SC	
400	16	G 1/2"	64,0	46,0	14,0	36	32	30	RZ-S-16-G 1/2"-wd-SC	
400	20	G 3/4"	72,0	50,0	16,0	46	41	36	RZ-S-20-G 3/4"-wd-SC	
400	25	G 1"	79,0	54,5	18,0	50	46	46	RZ-S-25-G 1"-wd-SC	
250	30	G 1 1/4"	91,0	64,0	20,0	60	55	50	RZ-S-30-G 1 1/4"-wd-SC	
250	38	G 1 1/2"	102,0	71,5	22,0	70	65	60	RZ-S-38-G 1 1/2"-wd-SC	

# RZ - EINSCHRAUB - RÜCKSCHLAGVENTILE

## RZ - MALE - NON - RETURN - VALVES



Einschraubgewinde G:  
Whitworth-Rohrgewinde - Zylindrisch  
Einerseits für DIN EN ISO 8434-1 Schneidring  
Einschraubzapfen mit Weichdichtung - FPM  
Strömung zum Einschraubzapfen

Thread G: BSP - Parallel  
On the one hand for DIN EN ISO 8434-1 Cutting Ring  
Screwed Plug with Captive Seal - FPM  
Flow towards Screwed Plug

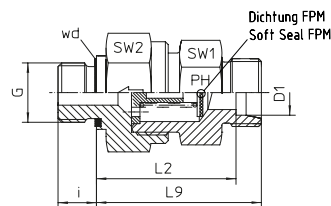

### Reihe / Series L

Druck Pressure	Rohr A.D. Tube O.D.	Gewinde Thread	Ca. Maße Approx. Dimensions					Bestellzeichen Order-Code	Brutto-Preis Gross-Price
PB	D1	G	L2	L9	i	SW1	SW2		Euro (€)
250	6	G 1/8"	26,5	33,5	8,0	17	17	RZ-L-06-G 1/8"-wd-OMD	
250	8	G 1/4"	28,5	35,5	12,0	19	17	RZ-L-08-G 1/4"-wd-OMD	
250	10	G 1/4"	38,5	45,5	12,0	24	22	RZ-L-10-G 1/4"-wd-OMD	
250	12	G 3/8"	40,5	47,5	12,0	30	27	RZ-L-12-G 3/8"-wd-OMD	
250	15	G 1/2"	42,5	49,5	14,0	30	27	RZ-L-15-G 1/2"-wd-OMD	
160	18	G 1/2"	48,0	55,5	14,0	36	36	RZ-L-18-G 1/2"-wd-OMD	
160	22	G 3/4"	56,0	63,5	16,0	46	41	RZ-L-22-G 3/4"-wd-OMD	
100	28	G 1"	64,0	71,5	18,0	55	50	RZ-L-28-G 1"-wd-OMD	
100	35	G 1 1/4"	70,0	80,5	20,0	60	60	RZ-L-35-G 1 1/4"-wd-OMD	
100	42	G 1 1/2"	71,5	82,5	22,0	70	65	RZ-L-42-G 1 1/2"-wd-OMD	

### Reihe / Series S

Druck Pressure	Rohr A.D. Tube O.D.	Gewinde Thread	Ca. Maße Approx. Dimensions					Bestellzeichen Order-Code	Brutto-Preis Gross-Price
PB	D1	G	L2	L9	i	SW1	SW2		Euro (€)
630	6	G 1/4"	31,5	38,5	12,0	19	19	RZ-S-06-G 1/4"-wd-OMD	
630	8	G 1/4"	31,5	38,5	12,0	22	19	RZ-S-08-G 1/4"-wd-OMD	
630	10	G 3/8"	38,0	45,5	12,0	27	24	RZ-S-10-G 3/8"-wd-OMD	
630	12	G 3/8"	41,0	48,5	12,0	30	27	RZ-S-12-G 3/8"-wd-OMD	
630	14	G 1/2"	43,5	51,5	14,0	32	27	RZ-S-14-G 1/2"-wd-OMD	
400	16	G 1/2"	46,0	54,5	14,0	36	32	RZ-S-16-G 1/2"-wd-OMD	
400	20	G 3/4"	50,0	60,5	16,0	46	41	RZ-S-20-G 3/4"-wd-OMD	
400	25	G 1"	54,5	66,5	18,0	50	46	RZ-S-25-G 1"-wd-OMD	
250	30	G 1 1/4"	64,0	77,5	20,0	60	55	RZ-S-30-G 1 1/4"-wd-OMD	
250	38	G 1 1/2"	71,5	87,5	22,0	70	65	RZ-S-38-G 1 1/2"-wd-OMD	



Einschraubgewinde G:  
Metrisches Feingewinde - Zylindrisch  
Einschraubzapfen mit Weichdichtung - FPM  
Strömung zum Einschraubzapfen

Thread G: Metric - Parallel  
Screwed Plug with Captive Seal - FPM  
Flow towards Screwed Plug

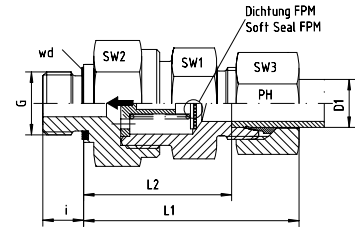

Reihe / Series L

Druck Pressure	Rohr A.D. Tube O.D.	Gewinde Thread	Ca. Maße Approx. Dimensions							Bestellzeichen Order-Code	Brutto-Preis Gross-Price
PB	D1	G	L1	L2	i	SW1	SW2	SW3			
250	6	M 10 x 1	41,0	26,5	8,0	17	17	14	RZ-L-06-M 10x1-wd		
250	8	M 12 x 1,5	43,0	28,5	12,0	19	17	17	RZ-L-08-M 12x1,5-wd		
250	10	M 14 x 1,5	53,0	38,5	12,0	24	22	19	RZ-L-10-M 14x1,5-wd		
250	12	M 16 x 1,5	55,0	40,5	12,0	30	27	22	RZ-L-12-M 16x1,5-wd		
250	15	M 18 x 1,5	58,0	42,5	12,0	30	27	27	RZ-L-15-M 18x1,5-wd		
160	18	M 22 x 1,5	64,0	48,0	14,0	36	36	32	RZ-L-18-M 22x1,5-wd		
160	22	M 26 x 1,5	72,0	56,0	16,0	46	41	36	RZ-L-22-M 26x1,5-wd		
100	28	M 33 x 2	81,0	64,0	18,0	55	50	41	RZ-L-28-M 33x2-wd		
100	35	M 42 x 2	92,0	70,0	20,0	60	60	50	RZ-L-35-M 42x2-wd		
100	42	M 48 x 2	104	71,5	22,0	70	65	60	RZ-L-42-M 48x2-wd		

Reihe / Series S

Druck Pressure	Rohr A.D. Tube O.D.	Gewinde Thread	Ca. Maße Approx. Dimensions							Bestellzeichen Order-Code	Brutto-Preis Gross-Price
PB	D1	G	L1	L2	i	SW1	SW2	SW3			
630	6	M 12 x 1,5	46,0	31,5	12,0	19	19	17	RZ-S-06-M 12x1,5-wd		
630	8	M 14 x 1,5	46,0	31,5	12,0	22	19	19	RZ-S-08-M 14x1,5-wd		
630	10	M 16 x 1,5	54,0	38,0	12,0	27	24	22	RZ-S-10-M 16x1,5-wd		
630	12	M 18 x 1,5	57,0	41,0	12,0	30	27	24	RZ-S-12-M 18x1,5-wd		
630	14	M 20 x 1,5	61,0	43,5	14,0	32	27	27	RZ-S-14-M 20x1,5-wd		
400	16	M 22 x 1,5	64,0	46,0	14,0	36	32	30	RZ-S-16-M 22x1,5-wd		
400	20	M 27 x 2	72,0	50,0	16,0	46	41	36	RZ-S-20-M 27x2-wd		
400	25	M 33 x 2	79,0	54,5	18,0	50	46	46	RZ-S-25-M 33x2-wd		
250	30	M 42 x 2	91,0	64,0	20,0	60	55	50	RZ-S-30-M 42x2-wd		
250	38	M 48 x 2	102	71,5	22,0	70	65	60	RZ-S-38-M 48x2-wd		

# RZ - EINSCHRAUB - RÜCKSCHLAGVENTILE

## RZ - MALE - NON - RETURN - VALVES



EDELSTAHL / STAINLESS STEEL  
VERBINDUNGSTECHNIK  
FLUID CONNECTORS

Einschraubgewinde G:  
Metrisches Feingewinde - Zylindrisch  
Einschraubzapfen mit Weichdichtung - FPM  
Strömung zum Einschraubzapfen

Thread G: Metric - Parallel  
Screwed Plug with Captive Seal - FPM  
Flow towards Screwed Plug

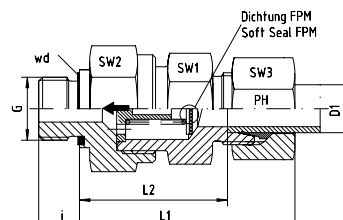

### Reihe / Series L

Druck Pressure	Rohr A.D. Tube O.D.	Gewinde Thread	Ca. Maße Approx. Dimensions							Bestellzeichen Order-Code	Brutto-Preis Gross-Price
PB	D1	G	L1	L2	i	SW1	SW2	SW3			
250	6	M 10 x 1	41,0	26,5	8,0	17	17	14	RZ-L-06-M 10x1-wd-SC		
250	8	M 12 x 1,5	43,0	28,5	12,0	19	17	17	RZ-L-08-M 12x1,5-wd-SC		
250	10	M 14 x 1,5	53,0	38,5	12,0	24	22	19	RZ-L-10-M 14x1,5-wd-SC		
250	12	M 16 x 1,5	55,0	40,5	12,0	30	27	22	RZ-L-12-M 16x1,5-wd-SC		
250	15	M 18 x 1,5	58,0	42,5	12,0	30	27	27	RZ-L-15-M 18x1,5-wd-SC		
160	18	M 22 x 1,5	64,0	48,0	14,0	36	36	32	RZ-L-18-M 22x1,5-wd-SC		
160	22	M 26 x 1,5	72,0	56,0	16,0	46	41	36	RZ-L-22-M 26x1,5-wd-SC		
100	28	M 33 x 2	81,0	64,0	18,0	55	50	41	RZ-L-28-M 33x2-wd-SC		
100	35	M 42 x 2	92,0	70,0	20,0	60	60	50	RZ-L-35-M 42x2-wd-SC		
100	42	M 48 x 2	104,0	71,5	22,0	70	65	60	RZ-L-42-M 48x2-wd-SC		

### Reihe / Series S

Druck Pressure	Rohr A.D. Tube O.D.	Gewinde Thread	Ca. Maße Approx. Dimensions							Bestellzeichen Order-Code	Brutto-Preis Gross-Price
PB	D1	G	L1	L2	i	SW1	SW2	SW3			
630	6	M 12 x 1,5	46,0	31,5	12,0	19	19	17	RZ-S-06-M 12x1,5-wd-SC		
630	8	M 14 x 1,5	46,0	31,5	12,0	22	19	19	RZ-S-08-M 14x1,5-wd-SC		
630	10	M 16 x 1,5	54,0	38,0	12,0	27	24	22	RZ-S-10-M 16x1,5-wd-SC		
630	12	M 18 x 1,5	57,0	41,0	12,0	30	27	24	RZ-S-12-M 18x1,5-wd-SC		
630	14	M 20 x 1,5	61,0	43,5	14,0	32	27	27	RZ-S-14-M 20x1,5-wd-SC		
400	16	M 22 x 1,5	64,0	46,0	14,0	36	32	30	RZ-S-16-M 22x1,5-wd-SC		
400	20	M 27 x 2	72,0	50,0	16,0	46	41	36	RZ-S-20-M 27x2-wd-SC		
400	25	M 33 x 2	79,0	54,5	18,0	50	46	46	RZ-S-25-M 33x2-wd-SC		
250	30	M 42 x 2	91,0	64,0	20,0	60	55	50	RZ-S-30-M 42x2-wd-SC		
250	38	M 48 x 2	102,0	71,5	22,0	70	65	60	RZ-S-38-M 48x2-wd-SC		







Einschraubgewinde G:  
Metrisches Feingewinde - Zylindrisch  
Einerseits für DIN EN ISO 8434-1 Schneidring  
Einschraubzapfen mit Weichdichtung - FPM  
Strömung zum Einschraubzapfen

Thread G: Metric - Parallel  
On the one hand for DIN EN ISO 8434-1 Cutting Ring  
Screwed Plug with Captive Seal - FPM  
Flow towards Screwed Plug

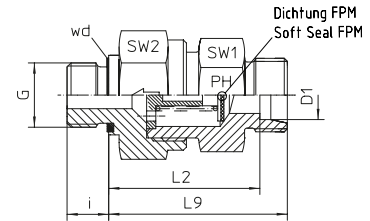

Reihe / Series L

Druck Pressure	Rohr A.D. Tube O.D.	Gewinde Thread	Ca. Maße Approx. Dimensions					Bestellzeichen Order-Code	Brutto-Preis Gross-Price
PB	D1	G	L2	L9	i	SW1	SW2		Euro (€)
250	6	M 10 x 1	26,5	33,5	8,0	17	17	RZ-L-06-M 10x1-wd-OMD	
250	8	M 12 x 1,5	28,5	35,5	12,0	19	17	RZ-L-08-M 12x1,5-wd-OMD	
250	10	M 14 x 1,5	38,5	45,5	12,0	24	22	RZ-L-10-M 14x1,5-wd-OMD	
250	12	M 16 x 1,5	40,5	47,5	12,0	30	27	RZ-L-12-M 16x1,5-wd-OMD	
250	15	M 18 x 1,5	42,5	49,5	12,0	30	27	RZ-L-15-M 18x1,5-wd-OMD	
160	18	M 22 x 1,5	48,0	55,5	14,0	36	36	RZ-L-18-M 22x1,5-wd-OMD	
160	22	M 26 x 1,5	56,0	63,5	16,0	46	41	RZ-L-22-M 26x1,5-wd-OMD	
100	28	M 33 x 2	64,0	71,5	18,0	55	50	RZ-L-28-M 33x2-wd-OMD	
100	35	M 42 x 2	70,0	80,5	20,0	60	60	RZ-L-35-M 42x2-wd-OMD	
100	42	M 48 x 2	71,5	82,5	22,0	70	65	RZ-L-42-M 48x2-wd-OMD	

Reihe / Series S

Druck Pressure	Rohr A.D. Tube O.D.	Gewinde Thread	Ca. Maße Approx. Dimensions					Bestellzeichen Order-Code	Brutto-Preis Gross-Price
PB	D1	G	L2	L9	i	SW1	SW2		Euro (€)
630	6	M 12 x 1,5	31,5	38,5	12,0	19	19	RZ-S-06-M 12x1,5-wd-OMD	
630	8	M 14 x 1,5	31,5	38,5	12,0	22	19	RZ-S-08-M 14x1,5-wd-OMD	
630	10	M 16 x 1,5	38,0	45,5	12,0	27	24	RZ-S-10-M 16x1,5-wd-OMD	
630	12	M 18 x 1,5	41,0	48,5	12,0	30	27	RZ-S-12-M 18x1,5-wd-OMD	
630	14	M 20 x 1,5	43,5	51,5	14,0	32	27	RZ-S-14-M 20x1,5-wd-OMD	
400	16	M 22 x 1,5	46,0	54,5	14,0	36	32	RZ-S-16-M 22x1,5-wd-OMD	
400	20	M 27 x 2	50,0	60,5	16,0	46	41	RZ-S-20-M 27x2-wd-OMD	
400	25	M 33 x 2	54,5	66,5	18,0	50	46	RZ-S-25-M 33x2-wd-OMD	
250	30	M 42 x 2	64,0	77,5	20,0	60	55	RZ-S-30-M 42x2-wd-OMD	
250	38	M 48 x 2	71,5	87,5	22,0	70	65	RZ-S-38-M 48x2-wd-OMD	



Anschluss D1 ist vormontiert. Die Fertigmontage erfolgt im Stutzen mit ca. 1/2 Umdrehung der Überwurfmutter über den Punkt des deutlich spürbaren Kraftanstieges.

Port D1 is pre-assembled. Final assembly in appropriate body with approx. 1/2 turn beyond the point of clearly perceptible resistance.

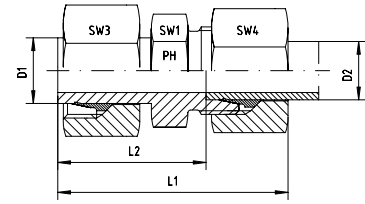

Reihe / Series LL

Druck Pressure	Rohr A.D. Tube O.D.	Ca. Maße Approx. Dimensions			Bestellzeichen Order-Code			Brutto-Preis Gross-Price
PN	D1	D2	L1	L2	SW1	SW3	SW4	Euro (€)
100	6	4	35,0	23,0	10	12	10	KOR-LL-06/04



Anschluss D1 ist vormontiert. Die Fertigmontage erfolgt im Stutzen mit ca. 1/2 Umdrehung der Überwurfmutter über den Punkt des deutlich spürbaren Kraftanstieges.

Port D1 is pre-assembled. Final assembly in appropriate body with approx. 1/2 turn beyond the point of clearly perceptible resistance.

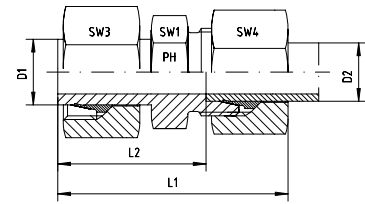

Reihe / Series L

Druck Pressure	Rohr A.D. Tube O.D.	Ca. Maße Approx. Dimensions			Bestellzeichen Order-Code			Brutto-Preis Gross-Price	
PN	D1	D2	L1	L2	SW1	SW3	SW4	Euro (€)	
315	8	6	43,5	25,5	12	17	14	KOR-L-08/06	
315	10	6	44,0	29,0	12	19	14	KOR-L-10/06	
315	10	8	44,0	29,0	14	19	17	KOR-L-10/08	
315	12	6	44,0	29,0	14	22	14	KOR-L-12/06	
315	12	8	44,0	29,0	14	22	17	KOR-L-12/08	
315	12	10	45,0	30,0	17	22	19	KOR-L-12/10	
315	15	6	45,5	30,5	17	27	14	KOR-L-15/06	
315	15	8	45,5	30,5	17	27	17	KOR-L-15/08	
315	15	10	46,5	31,5	17	27	19	KOR-L-15/10	
315	15	12	46,5	31,5	19	27	22	KOR-L-15/12	
315	18	6	47,5	32,5	19	32	14	KOR-L-18/06	
315	18	8	47,5	32,5	19	32	17	KOR-L-18/08	
315	18	10	48,0	33,0	19	32	19	KOR-L-18/10	
315	18	12	48,0	33,0	19	32	22	KOR-L-18/12	
315	18	15	49,0	34,0	24	32	27	KOR-L-18/15	
160	22	6	50,0	35,0	24	36	14	KOR-L-22/06	
160	22	8	50,0	35,0	24	36	17	KOR-L-22/08	
160	22	10	51,0	36,0	24	36	19	KOR-L-22/10	
160	22	12	51,0	36,0	24	36	22	KOR-L-22/12	
160	22	15	52,0	37,0	24	36	27	KOR-L-22/15	
160	22	18	53,0	36,5	27	36	32	KOR-L-22/18	
160	28	6	50,0	35,0	30	41	14	KOR-L-28/06	
160	28	8	50,0	35,0	30	41	17	KOR-L-28/08	
160	28	10	51,0	36,0	30	41	19	KOR-L-28/10	
160	28	12	51,0	36,0	30	41	22	KOR-L-28/12	
160	28	15	52,0	37,0	30	41	27	KOR-L-28/15	
160	28	18	54,0	37,5	30	41	32	KOR-L-28/18	
160	28	22	55,5	39,0	30	41	36	KOR-L-28/22	
160	35	6	58,0	43,0	36	50	14	KOR-L-35/06	
160	35	8	58,0	43,0	36	50	17	KOR-L-35/08	
160	35	10	59,0	44,0	36	50	19	KOR-L-35/10	
160	35	12	59,0	44,0	36	50	22	KOR-L-35/12	
160	35	15	60,0	45,0	36	50	27	KOR-L-35/15	
160	35	18	61,0	44,5	36	50	32	KOR-L-35/18	
160	35	22	63,0	46,5	36	50	36	KOR-L-35/22	
160	35	28	63,0	46,5	41	50	41	KOR-L-35/28	
160	42	6	59,0	44,0	36	60	14	KOR-L-42/06	*
160	42	8	59,0	44,0	46	60	17	KOR-L-42/08	*
160	42	10	60,0	45,0	46	60	19	KOR-L-42/10	
160	42	12	60,0	45,0	46	60	22	KOR-L-42/12	
160	42	15	61,0	46,0	46	60	27	KOR-L-42/15	
160	42	18	59,0	44,0	46	60	32	KOR-L-42/18	
160	42	22	63,0	46,5	46	60	36	KOR-L-42/22	
160	42	28	64,0	47,5	46	60	41	KOR-L-42/28	
160	42	35	69,0	47,5	46	60	50	KOR-L-42/35	

\*Preis auf Anfrage\*/Price on request



Anschluss D1 ist vormontiert. Die Fertigmontage erfolgt im Stutzen mit ca. 1/2 Umdrehung der Überwurfmutter über den Punkt des deutlich spürbaren Kraftanstieges.

Port D1 is pre-assembled. Final assembly in appropriate body with approx. 1/2 turn beyond the point of clearly perceptible resistance.

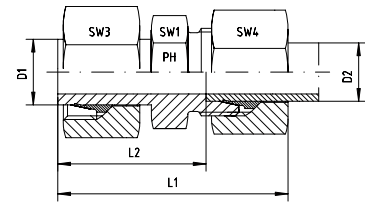

## Reihe / Series L

Druck Pressure	Rohr A.D. Tube O.D.	Ca. Maße Approx. Dimensions			Bestellzeichen Order-Code			Brutto-Preis Gross-Price	
PN	D1	D2	L1	L2	SW1	SW3	SW4	Euro (€)	
315	8	6	43,5	25,5	12	17	14	KOR-L-08/06-SC	
315	10	6	44,0	29,0	12	19	14	KOR-L-10/06-SC	
315	10	8	44,0	29,0	14	19	17	KOR-L-10/08-SC	
315	12	6	44,0	29,0	14	22	14	KOR-L-12/06-SC	
315	12	8	44,0	29,0	14	22	17	KOR-L-12/08-SC	
315	12	10	45,0	30,0	17	22	19	KOR-L-12/10-SC	
315	15	6	45,5	30,5	17	27	14	KOR-L-15/06-SC	
315	15	8	45,5	30,5	17	27	17	KOR-L-15/08-SC	
315	15	10	46,5	31,5	17	27	19	KOR-L-15/10-SC	
315	15	12	46,5	31,5	19	27	22	KOR-L-15/12-SC	
315	18	6	47,5	32,5	19	32	14	KOR-L-18/06-SC	
315	18	8	47,5	32,5	19	32	17	KOR-L-18/08-SC	
315	18	10	48,0	33,0	19	32	19	KOR-L-18/10-SC	
315	18	12	48,0	33,0	19	32	22	KOR-L-18/12-SC	
315	18	15	49,0	34,0	24	32	27	KOR-L-18/15-SC	
160	22	6	50,0	35,0	24	36	14	KOR-L-22/06-SC	
160	22	8	50,0	35,0	24	36	17	KOR-L-22/08-SC	
160	22	10	51,0	36,0	24	36	19	KOR-L-22/10-SC	
160	22	12	51,0	36,0	24	36	22	KOR-L-22/12-SC	
160	22	15	52,0	37,0	24	36	27	KOR-L-22/15-SC	
160	22	18	53,0	36,5	27	36	32	KOR-L-22/18-SC	
160	28	6	50,0	35,0	30	41	14	KOR-L-28/06-SC	
160	28	8	50,0	35,0	30	41	17	KOR-L-28/08-SC	
160	28	10	51,0	36,0	30	41	19	KOR-L-28/10-SC	
160	28	12	51,0	36,0	30	41	22	KOR-L-28/12-SC	
160	28	15	52,0	37,0	30	41	27	KOR-L-28/15-SC	
160	28	18	54,0	37,5	30	41	32	KOR-L-28/18-SC	
160	28	22	55,5	39,0	30	41	36	KOR-L-28/22-SC	
160	35	6	58,0	43,0	36	50	14	KOR-L-35/06-SC	
160	35	8	58,0	43,0	36	50	17	KOR-L-35/08-SC	
160	35	10	59,0	44,0	36	50	19	KOR-L-35/10-SC	
160	35	12	59,0	44,0	36	50	22	KOR-L-35/12-SC	
160	35	15	60,0	45,0	36	50	27	KOR-L-35/15-SC	
160	35	18	61,0	44,5	36	50	32	KOR-L-35/18-SC	
160	35	22	63,0	46,5	36	50	36	KOR-L-35/22-SC	
160	35	28	63,0	46,5	41	50	41	KOR-L-35/28-SC	
160	42	6	59,0	44,0	36	60	14	KOR-L-42/06-SC	*
160	42	8	59,0	44,0	46	60	17	KOR-L-42/08-SC	*
160	42	10	60,0	45,0	46	60	19	KOR-L-42/10-SC	
160	42	12	60,0	45,0	46	60	22	KOR-L-42/12-SC	
160	42	15	61,0	46,0	46	60	27	KOR-L-42/15-SC	
160	42	18	59,0	44,0	46	60	32	KOR-L-42/18-SC	
160	42	22	63,0	46,5	46	60	36	KOR-L-42/22-SC	
160	42	28	64,0	47,5	46	60	41	KOR-L-42/28-SC	
160	42	35	69,0	47,5	46	60	50	KOR-L-42/35-SC	

\*Preis auf Anfrage\*/Price on request



Anschluss D1 ist vormontiert. Die Fertigmontage erfolgt im Stutzen mit ca. 1/2 Umdrehung der Überwurfmutter über den Punkt des deutlich spürbaren Kraftanstieges.

Port D1 is pre-assembled. Final assembly in appropriate body with approx. 1/2 turn beyond the point of clearly perceptible resistance.

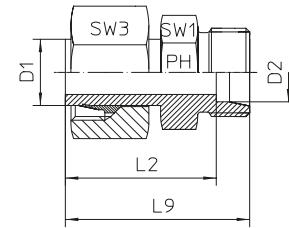

Reihe / Series LL

Druck Pressure	Rohr A.D. Tube O.D.	Ca. Maße Approx. Dimensions		Bestellzeichen Order-Code		Brutto-Preis Gross-Price	
PN	D1	D2	L2	L9	SW1	SW2	Euro (€)
100	6	4	23,0	27,0	10	12	KOR-LL-06/04-OMD

# KONUS - REDUZIERANSCHLÜSSE

## ADJUSTABLE - STANDPIPE - REDUCERS



EDELSTAHL / STAINLESS STEEL  
VERBINDUNGSTECHNIK  
FLUID CONNECTORS

Anschluss D1 ist vormontiert. Die Fertigmontage erfolgt im Stutzen mit ca. 1/2 Umdrehung der Überwurfmutter über den Punkt des deutlich spürbaren Kraftanstieges.

Port D1 is pre-assembled. Final assembly in appropriate body with approx. 1/2 turn beyond the point of clearly perceptible resistance.

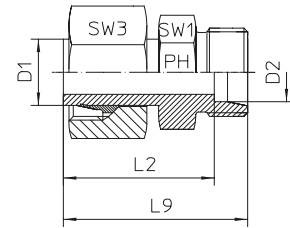

### Reihe / Series L

Druck Pressure	Rohr A.D. Tube O.D.	Ca. Maße Approx. Dimensions					Bestellzeichen Order-Code	Brutto-Preis Gross-Price
PN	D1	D2	L2	L9	SW1	SW3		Euro (€)
315	8	6	25,5	35,5	12	17	KOR-L-08/06-OMD	
315	10	6	29,0	36,0	12	19	KOR-L-10/06-OMD	
315	10	8	29,0	36,0	14	19	KOR-L-10/08-OMD	
315	12	6	29,0	36,0	14	22	KOR-L-12/06-OMD	
315	12	8	29,0	36,0	14	22	KOR-L-12/08-OMD	
315	12	10	30,0	37,0	17	22	KOR-L-12/10-OMD	
315	15	6	30,5	37,5	17	27	KOR-L-15/06-OMD	
315	15	8	30,5	37,5	17	27	KOR-L-15/08-OMD	
315	15	10	31,5	38,5	17	27	KOR-L-15/10-OMD	
315	15	12	31,5	38,5	19	27	KOR-L-15/12-OMD	
315	18	6	32,5	39,0	19	32	KOR-L-18/06-OMD	
315	18	8	32,5	39,5	19	32	KOR-L-18/08-OMD	
315	18	10	33,0	40,0	19	32	KOR-L-18/10-OMD	
315	18	12	33,0	40,0	19	32	KOR-L-18/12-OMD	
315	18	15	34,0	41,5	24	32	KOR-L-18/15-OMD	
160	22	6	35,0	42,0	24	36	KOR-L-22/06-OMD	
160	22	8	35,0	42,0	24	36	KOR-L-22/08-OMD	
160	22	10	36,0	43,0	24	36	KOR-L-22/10-OMD	
160	22	12	36,0	43,0	24	36	KOR-L-22/12-OMD	
160	22	15	37,0	44,0	24	36	KOR-L-22/15-OMD	
160	22	18	36,5	44,0	27	36	KOR-L-22/18-OMD	
160	28	6	35,0	42,0	30	41	KOR-L-28/06-OMD	
160	28	8	35,0	42,0	30	41	KOR-L-28/08-OMD	
160	28	10	36,0	43,0	30	41	KOR-L-28/10-OMD	
160	28	12	36,0	43,0	30	41	KOR-L-28/12-OMD	
160	28	15	37,0	44,0	30	41	KOR-L-28/15-OMD	
160	28	18	37,5	45,0	30	41	KOR-L-28/18-OMD	
160	28	22	39,0	46,5	30	41	KOR-L-28/22-OMD	
160	35	6	43,0		36	50	KOR-L-35/06-OMD	
160	35	8	43,0		36	50	KOR-L-35/08-OMD	
160	35	10	44,0	50,0	36	50	KOR-L-35/10-OMD	
160	35	12	44,0	50,0	36	50	KOR-L-35/12-OMD	
160	35	15	45,0	51,0	36	50	KOR-L-35/15-OMD	
160	35	18	44,5	51,0	36	50	KOR-L-35/18-OMD	
160	35	22	46,5	54,0	36	50	KOR-L-35/22-OMD	
160	35	28	46,5	54,0	41	50	KOR-L-35/28-OMD	
160	42	6	44,0		36	60	KOR-L-42/06-OMD	*
160	42	8	44,0		46	60	KOR-L-42/08-OMD	*
160	42	10	45,0	52,0	46	60	KOR-L-42/10-OMD	
160	42	12	45,0	52,0	46	60	KOR-L-42/12-OMD	
160	42	15	46,0	53,0	46	60	KOR-L-42/15-OMD	
160	42	18	44,0	53,0	46	60	KOR-L-42/18-OMD	
160	42	22	46,5	54,0	46	60	KOR-L-42/22-OMD	
160	42	28	47,5	55,0	46	60	KOR-L-42/28-OMD	
160	42	35	47,5	58,0	46	60	KOR-L-42/35-OMD	

\*Preis auf Anfrage/\*Price on request



尚府貿易有限公司  
www.sunflexhose.com.tw



Anschluss D1 ist vormontiert. Die Fertigmontage erfolgt im Stutzen mit ca. 1/2 Umdrehung der Überwurfmutter über den Punkt des deutlich spürbaren Kraftanstieges.

Port D1 is pre-assembled. Final assembly in appropriate body with approx. 1/2 turn beyond the point of clearly perceptible resistance.

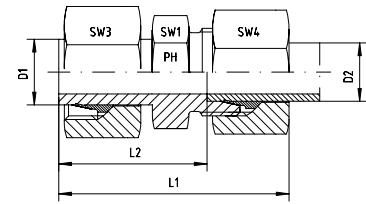

Reihe / Series S

Druck Pressure	Rohr A.D. Tube O.D.	Ca. Maße Approx. Dimensions			Bestellzeichen Order-Code			Brutto-Preis Gross-Price
PN	D1	D2	L1	L2	SW1	SW3	SW4	Euro (€)
630	8	6	47,0	32,0	14	19	17	KOR-S-08/06
630	10	6	48,0	33,0	14	22	17	KOR-S-10/06
630	10	8	48,0	33,0	17	22	19	KOR-S-10/08
630	12	6	50,0	35,0	14	24	17	KOR-S-12/06
630	12	8	50,0	35,0	17	24	19	KOR-S-12/08
630	12	10	51,0	34,5	19	24	22	KOR-S-12/10
630	14	6	50,0	35,0	17	27	17	KOR-S-14/06
630	14	8	50,0	35,0	17	27	19	KOR-S-14/08
630	14	10	51,0	34,5	19	27	22	KOR-S-14/10
630	14	12	51,0	34,5	22	27	24	KOR-S-14/12
400	16	6	54,0	39,0	17	30	17	KOR-S-16/06
400	16	8	54,0	39,0	17	30	19	KOR-S-16/08
400	16	10	55,0	38,5	19	30	22	KOR-S-16/10
400	16	12	55,0	38,5	22	30	24	KOR-S-16/12
400	16	14	58,0	40,0	22	30	27	KOR-S-16/14
400	20	6	58,5	43,5	22	36	17	KOR-S-20/06
400	20	8	58,5	43,5	22	36	19	KOR-S-20/08
400	20	10	59,5	43,0	22	36	22	KOR-S-20/10
400	20	12	59,5	43,0	22	36	24	KOR-S-20/12
400	20	14	60,5	42,5	24	36	27	KOR-S-20/14
400	20	16	63,0	44,5	27	36	30	KOR-S-20/16
400	25	6	59,0	44,0	27	46	17	KOR-S-25/06
400	25	8	59,0	44,0	27	46	19	KOR-S-25/08
400	25	10	61,0	44,5	27	46	22	KOR-S-25/10
400	25	12	63,0	46,5	27	46	24	KOR-S-25/12
400	25	14	64,0	46,0	27	46	27	KOR-S-25/14
400	25	16	67,0	48,5	27	46	30	KOR-S-25/16
400	25	20	70,0	48,5	32	46	36	KOR-S-25/20
400	30	6	69,0	54,0	32	50	17	KOR-S-30/06
400	30	8	69,0	54,0	32	50	19	KOR-S-30/08
400	30	10	70,0	53,5	32	50	22	KOR-S-30/10
400	30	12	70,0	53,5	32	50	24	KOR-S-30/12
400	30	14	71,0	53,0	32	50	27	KOR-S-30/14
400	30	16	73,0	54,5	32	50	30	KOR-S-30/16
400	30	20	76,0	54,5	32	50	36	KOR-S-30/20
400	30	25	81,5	57,5	41	50	46	KOR-S-30/25
250	38	6	70,0	55,0	41	60	17	KOR-S-38/06
250	38	8	70,0	55,0	41	60	19	KOR-S-38/08
250	38	10	71,0	54,5	41	60	22	KOR-S-38/10
250	38	12	71,0	54,5	41	60	24	KOR-S-38/12
250	38	14	74,0	56,0	41	60	27	KOR-S-38/14
250	38	16	74,0	55,5	41	60	30	KOR-S-38/16
250	38	20	79,0	57,5	41	60	36	KOR-S-38/20
250	38	25	84,0	60,0	41	60	46	KOR-S-38/25
250	38	30	87,0	60,5	46	60	50	KOR-S-38/30



Anschluss D1 ist vormontiert. Die Fertigmontage erfolgt im Stutzen mit ca. 1/2 Umdrehung der Überwurfmutter über den Punkt des deutlich spürbaren Kraftanstieges.

Port D1 is pre-assembled. Final assembly in appropriate body with approx. 1/2 turn beyond the point of clearly perceptible resistance.

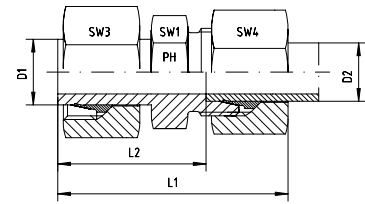

## Reihe / Series S

Druck Pressure	Rohr A.D. Tube O.D.	Ca. Maße Approx. Dimensions			Bestellzeichen Order-Code			Brutto-Preis Gross-Price
PN	D1	D2	L1	L2	SW1	SW3	SW4	Euro (€)
630	8	6	47,0	32,0	14	19	17	KOR-S-08/06-SC
630	10	6	48,0	33,0	14	22	17	KOR-S-10/06-SC
630	10	8	48,0	33,0	17	22	19	KOR-S-10/08-SC
630	12	6	50,0	35,0	14	24	17	KOR-S-12/06-SC
630	12	8	50,0	35,0	17	24	19	KOR-S-12/08-SC
630	12	10	51,0	34,5	19	24	22	KOR-S-12/10-SC
630	14	6	50,0	35,0	17	27	17	KOR-S-14/06-SC
630	14	8	50,0	35,0	17	27	19	KOR-S-14/08-SC
630	14	10	51,0	34,5	19	27	22	KOR-S-14/10-SC
630	14	12	51,0	34,5	22	27	24	KOR-S-14/12-SC
400	16	6	54,0	39,0	17	30	17	KOR-S-16/06-SC
400	16	8	54,0	39,0	17	30	19	KOR-S-16/08-SC
400	16	10	55,0	38,5	19	30	22	KOR-S-16/10-SC
400	16	12	55,0	38,5	22	30	24	KOR-S-16/12-SC
400	16	14	58,0	40,0	22	30	27	KOR-S-16/14-SC
400	20	6	58,5	43,5	22	36	17	KOR-S-20/06-SC
400	20	8	58,5	43,5	22	36	19	KOR-S-20/08-SC
400	20	10	59,5	43,0	22	36	22	KOR-S-20/10-SC
400	20	12	59,5	43,0	22	36	24	KOR-S-20/12-SC
400	20	14	60,5	42,5	24	36	27	KOR-S-20/14-SC
400	20	16	63,0	44,5	27	36	30	KOR-S-20/16-SC
400	25	6	59,0	44,0	27	46	17	KOR-S-25/06-SC
400	25	8	59,0	44,0	27	46	19	KOR-S-25/08-SC
400	25	10	61,0	44,5	27	46	22	KOR-S-25/10-SC
400	25	12	63,0	46,5	27	46	24	KOR-S-25/12-SC
400	25	14	64,0	46,0	27	46	27	KOR-S-25/14-SC
400	25	16	67,0	48,5	27	46	30	KOR-S-25/16-SC
400	25	20	70,0	48,5	32	46	36	KOR-S-25/20-SC
400	30	6	69,0	54,0	32	50	17	KOR-S-30/06-SC
400	30	8	69,0	54,0	32	50	19	KOR-S-30/08-SC
400	30	10	70,0	53,5	32	50	22	KOR-S-30/10-SC
400	30	12	70,0	53,5	32	50	24	KOR-S-30/12-SC
400	30	14	71,0	53,0	32	50	27	KOR-S-30/14-SC
400	30	16	73,0	54,5	32	50	30	KOR-S-30/16-SC
400	30	20	76,0	54,5	32	50	36	KOR-S-30/20-SC
400	30	25	81,5	57,5	41	50	46	KOR-S-30/25-SC
250	38	6	70,0	55,0	41	60	17	KOR-S-38/06-SC
250	38	8	70,0	55,0	41	60	19	KOR-S-38/08-SC
250	38	10	71,0	54,5	41	60	22	KOR-S-38/10-SC
250	38	12	71,0	54,5	41	60	24	KOR-S-38/12-SC
250	38	14	74,0	56,0	41	60	27	KOR-S-38/14-SC
250	38	16	74,0	55,5	41	60	30	KOR-S-38/16-SC
250	38	20	79,0	57,5	41	60	36	KOR-S-38/20-SC
250	38	25	84,0	60,0	41	60	46	KOR-S-38/25-SC
250	38	30	87,0	60,5	46	60	50	KOR-S-38/30-SC





Anschluss D1 ist vormontiert. Die Fertigmontage erfolgt im Stutzen mit ca. 1/2 Umdrehung der Überwurfmutter über den Punkt des deutlich spürbaren Kraftanstieges.

Port D1 is pre-assembled. Final assembly in appropriate body with approx. 1/2 turn beyond the point of clearly perceptible resistance.

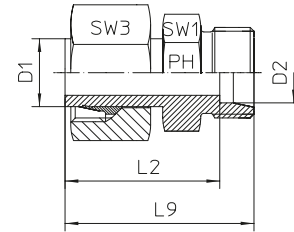

Reihe / Series S

Druck Pressure	Rohr A.D. Tube O.D.						Bestellzeichen Order-Code	Brutto-Preis Gross-Price
PN	D1	D2	L2	L9	SW1	SW3		Euro (€)
630	8	6	32,0	39,0	14	19	KOR-S-08/06-OMD	
630	10	6	33,0	40,0	14	22	KOR-S-10/06-OMD	
630	10	8	33,0	40,0	17	22	KOR-S-10/08-OMD	
630	12	6	35,0	42,0	14	24	KOR-S-12/06-OMD	
630	12	8	35,0	42,0	17	24	KOR-S-12/08-OMD	
630	12	10	34,5	42,0	19	24	KOR-S-12/10-OMD	
630	14	6	35,0	42,0	17	27	KOR-S-14/06-OMD	
630	14	8	35,0	42,0	17	27	KOR-S-14/08-OMD	
630	14	10	34,5	42,0	19	27	KOR-S-14/10-OMD	
630	14	12	34,5	42,0	22	27	KOR-S-14/12-OMD	
400	16	6	39,0	42,0	17	30	KOR-S-16/06-OMD	
400	16	8	39,0	46,0	17	30	KOR-S-16/08-OMD	
400	16	10	38,5	46,0	19	30	KOR-S-16/10-OMD	
400	16	12	38,5	46,0	22	30	KOR-S-16/12-OMD	
400	16	14	40,0	48,0	22	30	KOR-S-16/14-OMD	
400	20	6	43,5	50,5	22	36	KOR-S-20/06-OMD	
400	20	8	43,5	50,5	22	36	KOR-S-20/08-OMD	
400	20	10	43,0	50,5	22	36	KOR-S-20/10-OMD	
400	20	12	43,0	50,5	22	36	KOR-S-20/12-OMD	
400	20	14	42,5	50,5	24	36	KOR-S-20/14-OMD	
400	20	16	44,5	53,0	27	36	KOR-S-20/16-OMD	
400	25	6	44,0	51,0	27	46	KOR-S-25/06-OMD	
400	25	8	44,0	51,0	27	46	KOR-S-25/08-OMD	
400	25	10	44,5	52,0	27	46	KOR-S-25/10-OMD	
400	25	12	46,5	54,0	27	46	KOR-S-25/12-OMD	
400	25	14	46,0		27	46	KOR-S-25/14-OMD	
400	25	16	48,5	57,0	27	46	KOR-S-25/16-OMD	
400	25	20	48,5	59,0	32	46	KOR-S-25/20-OMD	
400	30	6	54,0		32	50	KOR-S-30/06-OMD	
400	30	8	54,0		32	50	KOR-S-30/08-OMD	
400	30	10	53,5		32	50	KOR-S-30/10-OMD	
400	30	12	53,5	61,0	32	50	KOR-S-30/12-OMD	
400	30	14	53,0	63,0	32	50	KOR-S-30/14-OMD	
400	30	16	54,5	63,0	32	50	KOR-S-30/16-OMD	
400	30	20	54,5	65,0	32	50	KOR-S-30/20-OMD	
400	30	25	57,5	69,5	41	50	KOR-S-30/25-OMD	
250	38	6	55,0		41	60	KOR-S-38/06-OMD	
250	38	8	55,0		41	60	KOR-S-38/08-OMD	
250	38	10	54,5	62,0	41	60	KOR-S-38/10-OMD	
250	38	12	54,5	62,0	41	60	KOR-S-38/12-OMD	
250	38	14	56,0		41	60	KOR-S-38/14-OMD	
250	38	16	55,5	64,0	41	60	KOR-S-38/16-OMD	
250	38	20	57,5	68,0	41	60	KOR-S-38/20-OMD	
250	38	25	60,0	72,0	41	60	KOR-S-38/25-OMD	
250	38	30	60,5	74,0	46	60	KOR-S-38/30-OMD	



# GRI - GEWINDE - REDUZIERUNGEN

## GRI - REDUCING - BUSH



EDELSTAHL / STAINLESS STEEL  
VERBINDUNGSTECHNIK  
FLUID CONNECTORS

Form A

Beide Gewinde:  
Whitworth-Rohrgewinde - Zylindrisch - DIN / ISO 228  
Abdichtung durch Dichtkante Form B

Form A  
Both Threads: BSP - Parallel - DIN / ISO 228  
Sealing by Sealing Shoulder Form B

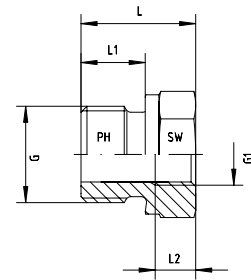

Druck Pressure	Außengewinde Male Thread	Innengewinde Female Thread	Ca. Maße Approx. Dimensions				Form Form	Bestellzeichen Order-Code	Brutto-Preis Gross-Price
			PN	G	G1	L			
400	G 3/8"	G 1/8"	22,5	12,0	8,0	22	A	GRI-3/8" x 1/8"	
400	G 1/2"	G 1/4"	24,0	14,0	12,0	27	A	GRI-1/2" x 1/4"	
400	G 1/2"	G 1/8"	24,0	14,0	8,0	27	A	GRI-1/2" x 1/8"	
400	G 3/4"	G 3/8"	26,0	16,0	13,0	32	A	GRI-3/4" x 3/8"	
400	G 3/4"	G 1/4"	26,0	16,0	12,0	32	A	GRI-3/4" x 1/4"	
400	G 3/4"	G 1/8"	26,0	16,0	8,0	32	A	GRI-3/4" x 1/8"	
400	G 1"	G 1/2"	29,0	18,0	14,0	41	A	GRI-1" x 1/2"	
400	G 1"	G 3/8"	29,0	18,0	12,0	41	A	GRI-1" x 3/8"	
400	G 1"	G 1/4"	29,0	18,0	12,0	41	A	GRI-1" x 1/4"	
250	G 1 1/4"	G 3/4"	32,0	20,0	16,0	50	A	GRI-1 1/4" x 3/4"	
250	G 1 1/4"	G 1/2"	32,0	20,0	14,0	50	A	GRI-1 1/4" x 1/2"	
250	G 1 1/4"	G 3/8"	32,0	20,0	17,0	50	A	GRI-1 1/4" x 3/8"	
250	G 1 1/2"	G 1"	36,0	22,0	18,0	55	A	GRI-1 1/2" x 1"	
250	G 1 1/2"	G 3/4"	36,0	22,0	16,0	55	A	GRI-1 1/2" x 3/4"	
250	G 1 1/2"	G 1/2"	36,0	22,0	14,0	55	A	GRI-1 1/2" x 1/2"	
250	G 2"	G 1 1/2"	42,0	22,5	18,5	70	A	GRI-2" x 1 1/2"	
250	G 2"	G 1 1/4"	42,0	22,5	18,5	70	A	GRI-2" x 1 1/4"	
250	G 2"	G 1"	42,0	22,5	18,5	70	A	GRI-2" x 1"	
250	G 2"	G 3/4"	42,0	22,5	16,0	70	A	GRI-2" x 3/4"	
250	G 2"	G 1/2"	41,5	22,5	16,0	70	A	GRI-2" x 1/2"	





Form B

Beide Gewinde:  
Whitworth-Rohrgewinde - Zylindrisch - DIN / ISO 228  
Abdichtung durch Dichtkante Form B

Form B  
Both Threads: BSP - Parallel - DIN / ISO 228  
Sealing by Sealing Shoulder Form B

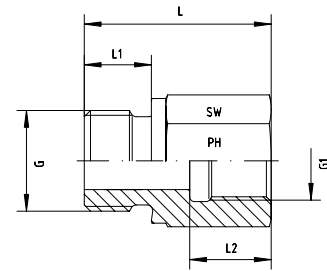

Druck Pressure	Außengewinde Male Thread	Innengewinde Female Thread	Ca. Maße Approx. Dimensions				Form Form	Bestellzeichen Order-Code	Brutto-Preis Gross-Price
PN	G	G1	L	L1	L2	SW		Euro (€)	
630	G 1/8"	G 1/2"	37,0	8,0	20,0	27	B	GRI-1/8" x 1/2"	
630	G 1/8"	G 3/8"	32,0	8,0	17,0	24	B	GRI-1/8" x 3/8"	
630	G 1/8"	G 1/4"	31,0	8,0	17,0	19	B	GRI-1/8" x 1/4"	
630	G 1/4"	G 3/4"	43,0	12,0	22,0	36	B	GRI-1/4" x 3/4"	
630	G 1/4"	G 1/2"	40,0	12,0	20,0	27	B	GRI-1/4" x 1/2"	
630	G 1/4"	G 3/8"	36,0	12,0	17,0	24	B	GRI-1/4" x 3/8"	
630	G 1/4"	G 1/8"	28,0	12,0	12,0	19	B	GRI-1/4" x 1/8"	
400	G 3/8"	G 1"	46,5	12,0	24,5	41	B	GRI-3/8" x 1"	
400	G 3/8"	G 3/4"	44,0	12,0	22,0	36	B	GRI-3/8" x 3/4"	
400	G 3/8"	G 1/2"	41,0	12,0	20,0	27	B	GRI-3/8" x 1/2"	
400	G 3/8"	G 1/4"	36,0	12,0	17,0	22	B	GRI-3/8" x 1/4"	
250	G 1/2"	G 1 1/4"	53,0	14,0	26,5	55	B	GRI-1/2" x 1 1/4"	
400	G 1/2"	G 1"	49,0	14,0	24,5	41	B	GRI-1/2" x 1"	
400	G 1/2"	G 3/4"	46,0	14,0	22,0	36	B	GRI-1/2" x 3/4"	
400	G 1/2"	G 3/8"	36,0	14,0	17,0	27	B	GRI-1/2" x 3/8"	
250	G 3/4"	G 1 1/2"	57,0	16,0	28,5	60	B	GRI-3/4" x 1 1/2"	
250	G 3/4"	G 1 1/4"	55,0	16,0	26,5	55	B	GRI-3/4" x 1 1/4"	
400	G 3/4"	G 1"	51,0	16,0	24,5	41	B	GRI-3/4" x 1"	
400	G 3/4"	G 1/2"	41,0	16,0	20,0	32	B	GRI-3/4" x 1/2"	
250	G 1"	G 1 1/2"	59,0	18,0	28,5	60	B	GRI-1" x 1 1/2"	
250	G 1"	G 1 1/4"	57,0	18,0	26,5	55	B	GRI-1" x 1 1/4"	
400	G 1"	G 3/4"	47,0	18,0	22,0	41	B	GRI-1" x 3/4"	
250	G 1 1/4"	G 1 1/2"	60,0	20,0	28,5	60	B	GRI-1 1/4" x 1 1/2"	
250	G 1 1/4"	G 1"	52,0	20,0	24,5	50	B	GR-1 1/4" x 1"	
250	G 1 1/2"	G 1 1/4"	58,0	22,0	26,5	55	B	GRI-1 1/2" x 1 1/4"	

# GRI - GEWINDE - REDUZIERUNGEN

## GRI - REDUCING - BUSH



EDELSTAHL / STAINLESS STEEL  
VERBINDUNGSTECHNIK  
FLUID CONNECTORS

Form A

Beide Gewinde:  
Whitworth-Rohrgewinde - Zylindrisch - DIN / ISO 228  
wd = Abdichtung durch Profildichtung - FPM

Form A  
Both Threads: BSP - Parallel - DIN / ISO 228  
wd = Sealing by an Elastomer Profiled Ring - FPM

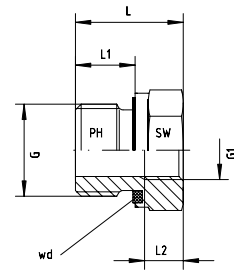

Druck Pressure	Außengewinde Male Thread	Innengewinde Female Thread	Ca. Maße Approx. Dimensions				Form Form	Bestellzeichen Order-Code	Brutto-Preis Gross-Price
			L	L1	L2	SW			
PN	G	G1	L	L1	L2	SW			Euro (€)
630	G 3/8"	G 1/8"	22,5	12,0	8,0	22	A	GRI-3/8"-wd x 1/8"	
630	G 1/2"	G 1/4"	24,0	14,0	12,0	27	A	GRI-1/2"-wd x 1/4"	
630	G 1/2"	G 1/8"	24,0	14,0	8,0	27	A	GRI-1/2"-wd x 1/8"	
400	G 3/4"	G 3/8"	26,0	16,0	13,0	32	A	GRI-3/4"-wd x 3/8"	
400	G 3/4"	G 1/4"	26,0	16,0	12,0	32	A	GRI-3/4"-wd x 1/4"	
400	G 3/4"	G 1/8"	26,0	16,0	8,0	32	A	GRI-3/4"-wd x 1/8"	
400	G 1"	G 1/2"	29,0	18,0	14,0	41	A	GRI-1"-wd x 1/2"	
400	G 1"	G 3/8"	29,0	18,0	12,0	41	A	GRI-1"-wd x 3/8"	
400	G 1"	G 1/4"	29,0	18,0	12,0	41	A	GRI-1"-wd x 1/4"	
400	G 1 1/4"	G 3/4"	32,0	20,0	16,0	50	A	GRI-1 1/4"-wd x 3/4"	
400	G 1 1/4"	G 1/2"	32,0	20,0	14,0	60	A	GRI-1 1/4"-wd x 1/2"	
400	G 1 1/4"	G 3/8"	32,0	20,0	17,0	50	A	GRI-1 1/4"-wd x 3/8"	
315	G 1 1/2"	G 1"	36,0	22,0	18,0	55	A	GRI-1 1/2"-wd x 1"	
315	G 1 1/2"	G 3/4"	36,0	22,0	16,0	55	A	GRI-1 1/2"-wd x 3/4"	
315	G 1 1/2"	G 1/2"	36,0	22,0	14,0	55	A	GRI-1 1/2"-wd x 1/2"	
250	G 2"	G 1 1/2"	42,0	22,5	18,5	70	A	GRI-2"-wd x 1 1/2"	
250	G 2"	G 1 1/4"	42,0	22,5	18,5	70	A	GRI-2"-wd x 1 1/4"	
250	G 2"	G 1"	42,0	22,5	18,5	70	A	GRI-2"-wd x 1"	
250	G 2"	G 3/4"	42,0	22,5	16,0	70	A	GRI-2"-wd x 3/4"	
250	G 2"	G 1/2"	41,5	22,5	16,0	70	A	GRI-2"-wd x 1/2"	





Form B

Beide Gewinde:  
Whitworth-Rohrgewinde - Zylindrisch - DIN / ISO 228  
wd = Abdichtung durch Profildichtung - FPM

Form B  
Both Threads: BSP - Parallel - DIN / ISO 228  
wd = Sealing by an Elastomer Profiled Ring - FPM

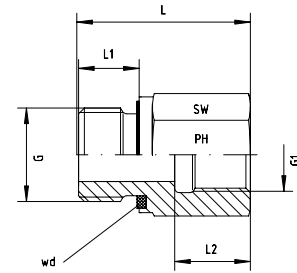

Druck Pressure	Außengewinde Male Thread	Innengewinde Female Thread	Ca. Maße Approx. Dimensions				Form Form	Bestellzeichen Order-Code	Brutto-Preis Gross-Price
PN	G	G1	L	L1	L2	SW		Euro (€)	
630	G 1/8"	G 1/2"	37,0	8,0	20,0	27	B	GRI-1/8"-wd x 1/2"	
630	G 1/8"	G 3/8"	32,0	8,0	17,0	24	B	GRI-1/8"-wd x 3/8"	
630	G 1/8"	G 1/4"	31,0	8,0	17,0	19	B	GRI-1/8"-wd x 1/4"	
400	G 1/4"	G 1"	46,0	12,0	24,5	41	B	GRI-1/4"-wd x 1"	
630	G 1/4"	G 3/4"	43,0	12,0	22,0	36	B	GRI-1/4"-wd x 3/4"	
630	G 1/4"	G 1/2"	40,0	12,0	20,0	27	B	GRI-1/4"-wd x 1/2"	
630	G 1/4"	G 3/8"	36,0	12,0	17,0	24	B	GRI-1/4"-wd x 3/8"	
630	G 1/4"	G 1/8"	28,0	12,0	12,0	19	B	GRI-1/4"-wd x 1/8"	
400	G 3/8"	G 1"	46,5	12,0	24,5	41	B	GRI-3/8"-wd x 1"	
400	G 3/8"	G 3/4"	44,0	12,0	22,0	36	B	GRI-3/8"-wd x 3/4"	
630	G 3/8"	G 1/2"	41,0	12,0	20,0	27	B	GRI-3/8"-wd x 1/2"	
630	G 3/8"	G 1/4"	36,0	12,0	17,0	22	B	GRI-3/8"-wd x 1/4"	
400	G 1/2"	G 1 1/4"	53,0	14,0	26,5	55	B	GRI-1/2"-wd x 1 1/4"	
400	G 1/2"	G 1"	49,0	14,0	24,5	41	B	GRI-1/2"-wd x 1"	
400	G 1/2"	G 3/4"	46,0	14,0	22,0	36	B	GRI-1/2"-wd x 3/4"	
630	G 1/2"	G 3/8"	36,0	14,0	17,0	27	B	GRI-1/2"-wd x 3/8"	
315	G 3/4"	G 1 1/2"	57,0	16,0	28,5	60	B	GRI-3/4"-wd x 1 1/2"	
400	G 3/4"	G 1 1/4"	55,0	16,0	26,5	55	B	GRI-3/4"-wd x 1 1/4"	
400	G 3/4"	G 1"	51,0	16,0	24,5	41	B	GRI-3/4"-wd x 1"	
400	G 3/4"	G 1/2"	41,0	16,0	20,0	32	B	GRI-3/4"-wd x 1/2"	
315	G 1"	G 1 1/2"	59,0	18,0	28,5	60	B	GRI-1"-wd x 1 1/2"	
400	G 1"	G 1 1/4"	57,0	18,0	26,5	55	B	GRI-1"-wd x 1 1/4"	
400	G 1"	G 3/4"	47,0	18,0	22,0	41	B	GRI-1"-wd x 3/4"	
315	G 1 1/4"	G 1 1/2"	60,0	20,0	28,5	60	B	GRI-1 1/4"-wd x 1 1/2"	
400	G 1 1/4"	G 1"	52,0	20,0	24,5	50	B	GRI-1 1/4"-wd x 1"	
315	G 1 1/2"	G 1 1/4"	58,0	22,0	26,5	55	B	GRI-1 1/2"-wd x 1 1/4"	

Mit 24°-Innenkonus für Rohrenden  
Bohrungsform W DIN 3861

With 24°-Cone for Tube Ends  
Type of Port End W DIN 3861

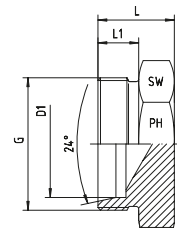

Reihe / Series L

Druck Pressure	Rohr A.D. Tube O.D.	Gewinde Thread	Ca. Maße Approx. Dimensions			Bemerkungen Notes	Bestellzeichen Order-Code	Brutto-Preis Gross-Price
PN	D1	G	L	L1	SW			Euro (€)
500	6	M 12 x 1,5	14,0	10,0	12		XROV-L-06	
500	8	M 14 x 1,5	15,0	10,0	14		XROV-L-08	
500	10	M 16 x 1,5	16,0	11,0	17		XROV-L-10	
400	12	M 18 x 1,5	17,0	11,0	19		XROV-L-12	
400	15	M 22 x 1,5	18,0	12,0	24		XROV-L-15	
400	18	M 26 x 1,5	19,0	12,0	27		XROV-L-18	
250	22	M 30 x 2	21,0	14,0	32		XROV-L-22	
250	28	M 36 x 2	22,0	14,0	41		XROV-L-28	
250	35	M 45 x 2	25,0	16,0	46		XROV-L-35	
250	42	M 52 x 2	27,0	16,0	55		XROV-L-42	

Reihe / Series S

Druck Pressure	Rohr A.D. Tube O.D.	Gewinde Thread	Ca. Maße Approx. Dimensions			Bemerkungen Notes	Bestellzeichen Order-Code	Brutto-Preis Gross-Price
PN	D1	G	L	L1	SW			Euro (€)
800	6	M 14 x 1,5	18,0	12,0	14		XROV-S-06	
800	8	M 16 x 1,5	20,0	12,0	17		XROV-S-08	
800	10	M 18 x 1,5	20,0	12,0	19		XROV-S-10	
630	12	M 20 x 1,5	22,0	12,0	22		XROV-S-12	
630	14	M 22 x 1,5	24,0	14,0	24		XROV-S-14	
630	16	M 24 x 1,5	24,0	14,0	27		XROV-S-16	
420	20	M 30 x 2	28,0	16,0	32		XROV-S-20	
420	25	M 36 x 2	32,0	18,0	41		XROV-S-25	
420	30	M 42 x 2	34,0	20,0	46		XROV-S-30	
420	38	M 52 x 2	39,0	22,0	55		XROV-S-38	



Mit O-Ring - NBR  
Für Bohrungsform W DIN 3861

With O-ring - NBR  
For Port End W DIN 3861

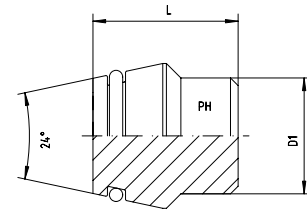

Reihe / Series L

Druck Pressure	Rohr A.D. Tube O.D.	Ca. Maße Approx. Dimensions	Bemerkungen Notes	Bestellzeichen Order-Code	Brutto-Preis Gross-Price
PN	D1	L			Euro (€)
500	6	19,0		VKA-L-06	
500	8	18,5		VKA-L-08	
500	10	21,0		VKA-L-10	
400	12	19,0		VKA-L-12	
400	15	22,0		VKA-L-15	
400	18	24,0		VKA-L-18	
250	22	25,0		VKA-L-22	
250	28	26,0		VKA-L-28	
250	35	24,0		VKA-L-35	
250	42	27,0		VKA-L-42	

Reihe / Series S

Druck Pressure	Rohr A.D. Tube O.D.	Ca. Maße Approx. Dimensions	Bemerkungen Notes	Bestellzeichen Order-Code	Brutto-Preis Gross-Price
PN	D1	L			Euro (€)
800	6	19,0		VKA-S-06	
800	8	18,5		VKA-S-08	
800	10	21,0		VKA-S-10	
630	12	19,0		VKA-S-12	
630	14	23,5		VKA-S-14	
630	16	20,0		VKA-S-16	
420	20	28,0		VKA-S-20	
420	25	28,0		VKA-S-25	
420	30	30,5		VKA-S-30	
420	38	40,0		VKA-S-38	



# VST - VERSCHLUSSSCHRAUBEN

## VST - THREADED - PORT - PLUGS



Mit Innensechskant und Weichdichtung - FPM - wd

With Internal Hex and Soft Seal - FPM - wd

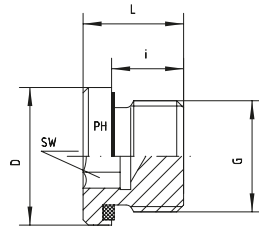

### Reihe / Series M

Druck Pressure	Metrisches Feingewinde - Zylindrisch Thread: Metric - Parallel	Ca. Maße Approx. Dimensions				Bemerkungen Notes	Bestellzeichen Order-Code	Brutto-Preis Gross-Price
PN	G	D	L	i	SW		Euro (€)	
400	M 8 x 1	12,0	12,0	8,0	4		VST-M 8x1-wd	
400	M 10 x 1	14,0	12,0	8,0	5		VST-M 10x1-wd	
400	M 12 x 1,5	17,0	17,0	12,0	6		VST-M 12x1,5-wd	
400	M 14 x 1,5	19,0	17,0	12,0	6		VST-M 14x1,5-wd	
400	M 16 x 1,5	22,0	17,0	12,0	8		VST-M 16x1,5-wd	
400	M 18 x 1,5	24,0	17,0	12,0	8		VST-M 18x1,5-wd	
400	M 20 x 1,5	26,0	19,0	14,0	10		VST-M 20x1,5-wd	
400	M 22 x 1,5	27,0	19,0	14,0	10		VST-M 22x1,5-wd	
400	M 26 x 1,5	32,0	21,0	16,0	12		VST-M 26x1,5-wd	
400	M 27 x 2	32,0	21,0	16,0	12		VST-M 27x2-wd	
400	M 33 x 2	40,0	22,5	16,0	17		VST-M 33x2-wd	
315	M 42 x 2	50,0	22,5	16,0	22		VST-M 42x2-wd	
315	M 48 x 2	55,0	22,5	16,0	24		VST-M 48x2-wd	

### Reihe / Series R

Druck Pressure	Metrisches Feingewinde - Zylindrisch Thread: Metric - Parallel	Ca. Maße Approx. Dimensions				Bemerkungen Notes	Bestellzeichen Order-Code	Brutto-Preis Gross-Price
PN	G	D	L	i	SW		Euro (€)	
400	1/8"	14,0	12,0	8,0	5		VST-R 1/8"-wd	
400	1/4"	19,0	17,0	12,0	6		VST-R 1/4"-wd	
400	3/8"	22,0	17,0	12,0	8		VST-R 3/8"-wd	
400	1/2"	27,0	19,0	14,0	10		VST-R 1/2"-wd	
400	3/4"	32,0	21,0	16,0	12		VST-R 3/4"-wd	
400	1"	40,0	22,5	16,0	17		VST-R 1"-wd	
315	1 1/4"	50,0	22,5	16,0	22		VST-R 1 1/4"-wd	
315	1 1/2"	55,0	22,5	16,0	24		VST-R 1 1/2"-wd	
250	2"	70,0	34,0	24,0	32		VST-R 2"-wd	





Für dünnwandige Metallrohre  
Andere Größen auf Anfrage!

For thin-walled Metal Tubes  
Other sizes on request!

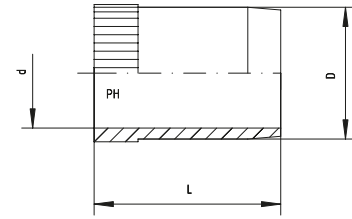

Rohr-Innen- durchmesser Tube Inside	Ca. Maße Approx. Dimensions			Bemerkungen Notes	Bestellzeichen Order-Code	Brutto-Preis Gross-Price
	D	d	L			
4	3,8	2,5	17,0		VSHü-04	
5	4,8	3,5	17,0		VSHü-05	
6	5,8	4,5	14,0		VSHü-06	
7	6,8	5,5	17,0		VSHü-07	
8	7,8	6,5	15,5		VSHü-08	
9	8,8	7,5	17,0		VSHü-09	
10	9,8	8,5	15,5		VSHü-10	
11	10,8	9,5	17,0		VSHü-11	
12	11,8	10,5	17,0		VSHü-12	
13	12,8	11,5	17,0		VSHü-13	
14	13,8	12,0	17,0		VSHü-14	
15	14,8	13,0	18,0		VSHü-15	
16	15,8	14,0	18,0		VSHü-16	
17	16,8	15,0	20,0		VSHü-17	
18	17,8	16,0	20,0		VSHü-18	
19	18,8	17,0	20,0		VSHü-19	
20	19,8	18,0	20,0		VSHü-20	
21	20,8	19,0	21,5		VSHü-21	*
22	21,8	20,0	24,0		VSHü-22	
23	22,8	21,0	24,0		VSHü-23	
24	23,8	22,0	23,5		VSHü-24	
25	24,8	23,0	23,5		VSHü-25	
26	25,8	24,0	23,5		VSHü-26	
30	29,8	27,8	26,5		VSHü-30	
31	30,8	28,0	26,5		VSHü-31	
32	31,8	29,5	26,5		VSHü-32	
33	32,8	30,0	26,5		VSHü-33	
38	37,8	35,0	26,5		VSHü-38	

\*Preis auf Anfrage/\*Price on request

Für Schottverschraubungen

For Bulkhead Couplings

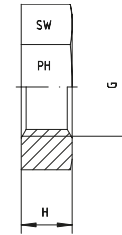

Gewinde Thread	Ca. Maße Approx. Dimensions		Bemerkungen Notes	Bestellzeichen Order-Code	Brutto-Preis Gross-Price
	H	SW			Euro (€)
M 12 x 1,5 = 06-L	6,0	17		GM-12x1,5	
M 14 x 1,5 = 08-L + 06-S	6,0	19		GM-14x1,5	
M 16 x 1,5 = 10-L + 08-S	6,0	22		GM-16x1,5	
M 18 x 1,5 = 12-L + 10-S	6,0	24		GM-18x1,5	
M 20 x 1,5 = 12-S	6,0	27		GM-20x1,5	
M 22 x 1,5 = 15-L + 14-S	7,0	30		GM-22x1,5	
M 24 x 1,5 = 16-S	7,0	32		GM-24x1,5	
M 26 x 1,5 = 18-L	8,0	36		GM-26x1,5	
M 30 x 2 = 22-L + 20-S	8,0	41		GM-30x2	
M 36 x 2 = 28-L + 25-S	9,0	46		GM-36x2	
M 42 x 2 = 30-S	9,0	50		GM-42x2	
M 45 x 2 = 35-L	9,0	55		GM-45x2	
M 52 x 2 = 42-L + 38-S	10,0	65		GM-52x2	



Einschraubgewinde:  
Metrisches Feingewinde - Zylindrisch

Thread: Metric - Parallel

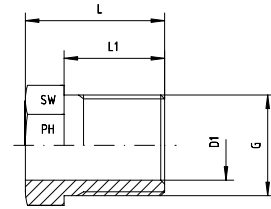

Reihe / Series LL

Druck Pressure	Rohr A.D. Tube O.D.	Gewinde Thread	Ca. Maße Approx. Dimensions			DIN 3871 DIN 3871	Bemerkungen Notes	Bestellzeichen Order-Code	Brutto-Preis Gross-Price
PN	D1 + Tol.	G	L	L1	SW			Euro (€)	
100	4	M 8 x 1	12,0	8,0	8	ALL 4	ÜWS-M 8x1		
100	6	M 10 x 1	13,0	9,0	10	ALL 6	ÜWS-M 10x1	*	
100	8	M 12 x 1	14,0	9,5	12	ALL 8	ÜWS-M 12x1	*	

Reihe / Series L

Druck Pressure	Rohr A.D. Tube O.D.	Gewinde Thread	Ca. Maße Approx. Dimensions			DIN 3871 DIN 3871	Bemerkungen Notes	Bestellzeichen Order-Code	Brutto-Preis Gross-Price
PN	D1 + Tol.	G	L	L1	SW			Euro (€)	
250	6	M 12 x 1,5	16,0	11,5	12	AL 6	ÜWS-M 12x1,5	*	
250	8	M 14 x 1,5	16,0	11,5	14	AL 8	ÜWS-M 14x1,5	*	
250	10	M 16 x 1,5	17,0	11,5	17	AL 10	ÜWS-M 16x1,5		
250	12	M 18 x 1,5	18,0	12,0	19	AL 12	ÜWS-M 18x1,5		

\*Preis auf Anfrage/\*Price on request

Für Schwenkverschraubungen WHV / THV  
Für Einschraublöcher mit breiter Ausdehnung

For Banjo Couplings WHV / THV  
For wide Spot Faces of Ports

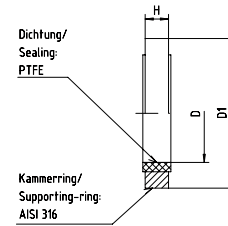

Gewinde Thread	Ca. Maße Approx. Dimensions			Bemerkungen Notes	Bestellzeichen Order-Code	Brutto-Preis Gross-Price Euro (€)
	D	D1	H			
G 1/8"	10,0	17,0	2,5		KDR-1/8"	
G 1/4"	13,5	22,0	3,0		KDR-1/4"	
G 3/8"	17,1	27,0	3,0		KDR-3/8"	
G 1/2"	21,4	32,0	4,5		KDR-1/2"	
G 3/4"	26,8	41,0	3,5		KDR-3/4"	
G 1"	33,5	46,0	3,5		KDR-1"	
G 1 1/4"	42,4	57,0	3,5		KDR-1 1/4"	
G 1 1/2"	48,4	64,0	3,5		KDR-1 1/2"	

Gewinde Thread	Ca. Maße Approx. Dimensions			Bemerkungen Notes	Bestellzeichen Order-Code	Brutto-Preis Gross-Price Euro (€)
	D	D1	H			
M 10 x 1	10,3	17,0	2,5		KDR-10x1	*
M 12 x 1,5	12,3	22,0	3,0		KDR-12x1,5	*
M 14 x 1,5	14,3	22,5	3,0		KDR-14x1,5	*
M 16 x 1,5	16,4	27,0	3,0		KDR-16x1,5	*
M 18 x 1,5	18,4	29,0	3,0		KDR-18x1,5	*
M 20 x 1,5	20,4	32,0	3,0		KDR-20x1,5	*
M 22 x 1,5	22,4	32,0	4,5		KDR-22x1,5	*
M 26 x 1,5	26,4	41,0	3,5		KDR-26x1,5	*
M 27 x 2	27,4	41,0	3,5		KDR-27x2	*
M 33 x 2	33,5	46,0	3,5		KDR-33x2	
M 42 x 2	42,4	57,0	3,5		KDR-42x2	
M 48 x 2	48,4	64,0	3,5		KDR-48x2	

\*Preis auf Anfrage/\*Price on request

Für Einschraubgewinde bzw. für Einschraublöcher mit  
breiter oder schmaler Ausdrehung  
V = FPM  
P = Perbunan

For Port Threads or for wide and small Spot Faces  
of Ports  
V = FPM  
P = Perbunan

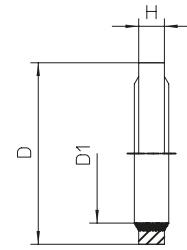

Gewinde Thread	Ca. Maße Approx. Dimensions			Bemerkungen Notes	Bestellzeichen Order-Code	Brutto-Preis Gross-Price Euro (€)
	D	D1	H			
G 1/8"	15,9	10,4	2,0		KDW-1/8"-V	
G 1/4"	20,6	13,7	2,0		KDW-1/4"-V	
G 3/8"	23,8	17,3	2,0		KDW-3/8"-V	
G 1/2"	23,8	21,5	2,0		KDW-1/2"-V	
G 3/4"	34,9	27,1	2,5		KDW-3/4"-V	
G 1"	42,8	33,7	2,5		KDW-1"-V	
G 1 1/4"	52,4	42,9	2,5		KDW-1 1/4"-V	
G 1 1/2"	58,6	48,4	2,5		KDW-1 1/2"-V	

Gewinde Thread	Ca. Maße Approx. Dimensions			Bemerkungen Notes	Bestellzeichen Order-Code	Brutto-Preis Gross-Price Euro (€)
	D	D1	H			
G 1/8"	15,9	10,4	2,0		KDW-1/8"-P	
G 1/4"	20,6	13,7	2,0		KDW-1/4"-P	
G 3/8"	23,8	17,3	2,0		KDW-3/8"-P	
G 1/2"	23,8	21,5	2,0		KDW-1/2"-P	
G 3/4"	34,9	27,1	2,5		KDW-3/4"-P	
G 1"	42,8	33,7	2,5		KDW-1"-P	
G 1 1/4"	52,4	42,9	2,5		KDW-1 1/4"-P	
G 1 1/2"	58,6	48,4	2,5		KDW-1 1/2"-P	

# KDW - WEICHDICHTRINGE

## KDW - SOFT - SEAL - RINGS



EDELSTAHL / STAINLESS STEEL  
VERBINDUNGSTECHNIK  
FLUID CONNECTORS

Für Einschraubgewinde bzw. für Einschraublöcher mit  
breiter oder schmaler Ausdrehung  
V = FPM  
P = Perbunan

For Port Threads or for wide and small Spot Faces  
of Ports  
V = FPM  
P = Perbunan

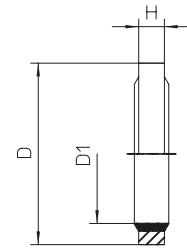

Gewinde Thread	Ca. Maße Approx. Dimensions			Bemerkungen Notes	Bestellzeichen Order-Code	Brutto-Preis Gross-Price Euro (€)
	D	D1	H			
M 10 x 1	17,0	10,7	1,5		KDW-10 x 1-V	
M 12 x 1,5	19,0	12,7	1,5		KDW-12 x 1,5-V	
M 14 x 1,5	22,0	14,7	1,5		KDW-14 x 1,5-V	
M 16 x 1,5	24,0	16,7	1,5		KDW-16 x 1,5-V	
M 18 x 1,5	26,0	18,7	1,5		KDW-18 x 1,5-V	
M 22 x 1,5	30,0	22,7	2,0		KDW-22 x 1,5-V	
M 26 x 1,5	35,0	26,7	2,0		KDW-26 x 1,5-V	
M 27 x 2	36,0	27,7	2,0		KDW-27 x 2-V	
M 33 x 2	42,0	33,7	2,0		KDW-33 x 2-V	
M 42 x 2	53,0	42,7	3,0		KDW-42 x 2-V	
M 48 x 2	59,0	48,7	3,0		KDW-48 x 2-V	

Gewinde Thread	Ca. Maße Approx. Dimensions			Bemerkungen Notes	Bestellzeichen Order-Code	Brutto-Preis Gross-Price Euro (€)
	D	D1	H			
M 10 x 1	17,0	10,7	1,5		KDW-10 x 1-P	
M 12 x 1,5	19,0	12,7	1,5		KDW-12 x 1,5-P	
M 14 x 1,5	22,0	14,7	1,5		KDW-14 x 1,5-P	
M 16 x 1,5	24,0	16,7	1,5		KDW-16 x 1,5-P	
M 18 x 1,5	26,0	18,7	1,5		KDW-18 x 1,5-P	
M 22 x 1,5	30,0	22,7	2,0		KDW-22 x 1,5-P	
M 26 x 1,5	35,0	26,7	2,0		KDW-26 x 1,5-P	
M 27 x 2	36,0	27,7	2,0		KDW-27 x 2-P	
M 33 x 2	42,0	33,7	2,0		KDW-33 x 2-P	
M 42 x 2	53,0	42,7	3,0		KDW-42 x 2-P	
M 48 x 2	59,0	48,7	3,0		KDW-48 x 2-P	

Für Schwenkverschraubungen WHV / THV  
Für Einschraublöcher mit breiter oder schmaler  
Ausdrehung  
FPM-Dichtung

For Banjo Couplings WHV / THV  
For wide and small Spot Faces of Ports  
FPM - Seal

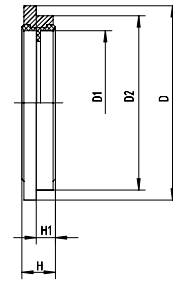

Gewinde Thread	Ca. Maße Approx. Dimensions					Bemerkungen Notes	Bestellzeichen Order-Code	Brutto-Preis Gross-Price Euro (€)
	D	D1	D2	H	H1			
G 1/8"	16,0	10,3	14,9	2,5	1,1		WDS-G1/8"	
G 1/4"	20,0	14,3	18,9	3,0	1,6		WDS-G1/4"	
G 3/8"	24,0	17,0	21,9	3,0	2,1		WDS-G3/8"	
G 1/2"	30,0	22,3	26,9	4,5	2,6		WDS-G1/2"	
G 3/4"	38,0	27,3	32,9	3,5	2,6		WDS-G3/4"	
G 1"	42,0	33,6	39,9	3,5	2,6		WDS-G1"	
G 1 1/4"	49,9	42,4	49,9	3,5			WDS-G1 1/4"	
G 1 1/2"	60,0	48,4	55,9	3,5	2,6		WDS-G1 1/2"	

Gewinde Thread	Ca. Maße Approx. Dimensions					Bemerkungen Notes	Bestellzeichen Order-Code	Brutto-Preis Gross-Price Euro (€)
	D	D1	D2	H	H1			
M 10 x 1	16,0	10,3	14,9	2,5	1,1		WDS-10 x 1	
M 12 x 1,5	18,0	12,3	17,0	3,0	1,6		WDS-12 x 1,5	
M 14 x 1,5	20,0	14,3	18,9	3,0	1,6		WDS-14 x 1,5	
M 16 x 1,5	24,0	17,0	21,9	3,0	2,1		WDS-16 x 1,5	
M 18 x 1,5	23,9	18,3	23,9	3,0			WDS-18 x 1,5	
M 20 x 1,5	30,0	22,3	26,9	4,5	2,6		WDS-20 x 1,5	
M 22 x 1,5	35,0	26,3	31,9	3,5	2,6		WDS-22 x 1,5	
M 26 x 1,5	38,0	27,3	32,9	3,5	2,6		WDS-26 x 1,5	
M 27 x 2	42,0	33,6	39,9	3,5	2,6		WDS-27 x 2	
M 33 x 2	49,9	42,4	49,9	3,5			WDS-33 x 2	
M 42 x 2	60,0	48,4	55,9	3,5	2,6		WDS-42 x 2	

# WD - WEICHDICHTRINGE

## WD - SOFT - SEAL - RINGS



EDELSTAHL / STAINLESS STEEL  
VERBINDUNGSTECHNIK  
FLUID CONNECTORS

Nach DIN 3869  
Aus FPM  
-20°C bis +200°C

To DIN 3869  
FPM  
-20°C to +200°C

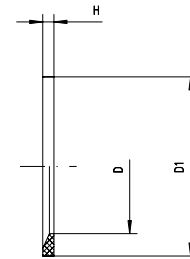

Gewinde Thread	Ca. Maße Approx. Dimensions			Bemerkungen Notes	Bestellzeichen Order-Code	Brutto-Preis Gross-Price Euro (€)
	D	D1	H			
G 1/8"	8,4	11,9	1,0		WD-G 1/8"	
G 1/4"	11,6	16,5	1,5		WD-G 1/4"	
G 3/8"	14,7	18,9	1,5		WD-G 3/8"	
G 1/2"	18,5	23,9	1,5		WD-G 1/2"	
G 3/4"	23,9	29,2	1,5		WD-G 3/4"	
G 1"	29,7	35,7	2,0		WD-G 1"	
G 1 1/4"	38,8	45,8	2,0		WD-G 1 1/4"	
G 1 1/2"	44,7	50,7	2,0		WD-G 1 1/2"	
G 2"	56,5	66,5	4,0		WD-G 2"	

Gewinde Thread	Ca. Maße Approx. Dimensions			Bemerkungen Notes	Bestellzeichen Order-Code	Brutto-Preis Gross-Price Euro (€)
	D	D1	H			
M 8 x 1	6,5	9,9	1,0		WD-8 x 1	
M 10 x 1	8,4	11,9	1,0		WD-10 x 1	
M 12 x 1,5	9,8	14,4	1,5		WD-12 x 1,5	
M 14 x 1,5	11,6	16,5	1,5		WD-14 x 1,5	
M 16 x 1,5	13,8	18,9	1,5		WD-16 x 1,5	
M 18 x 1,5	15,7	20,9	1,5		WD-18 x 1,5	
M 20 x 1,5	17,8	22,9	1,5		WD-20 x 1,5	
M 22 x 1,5	19,6	24,3	1,5		WD-22 x 1,5	
M 26 x 1,5	23,9	29,2	1,5		WD-26 x 1,5	
M 27 x 2	23,9	29,2	1,5		WD-27 x 2	
M 33 x 2	29,7	35,7	2,0		WD-33 x 2	
M 42 x 2	38,8	45,8	2,0		WD-42 x 2	
M 48 x 2	44,7	50,7	2,0		WD-48 x 2	







Für Schwenkverschraubungen WHV / THV  
Mit Außengewinde

For Banjo Couplings WHV / THV  
With External Thread

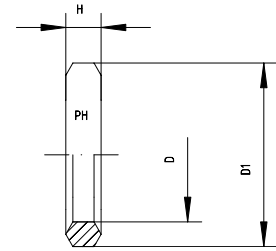

Gewinde Thread	Ca. Maße Approx. Dimensions			Bemerkungen Notes	Bestellzeichen Order-Code	Brutto-Preis Gross-Price Euro (€)
	D	D1	H			
G 1/8"	9,8	14,0	2,5		DKR-G 1/8"	
G 1/4"	13,3	18,0	3,0		DKR-G 1/4"	
G 3/8"	16,8	22,0	3,0		DKR-G 3/8"	
G 1/2"	21,1	26,0	4,5		DKR-G 1/2"	
G 3/4"	27,1	32,0	4,0		DKR-G 3/4"	
G 1"	33,4	39,0	4,0		DKR-G 1"	
G 1 1/4"	42,1	49,0	4,0		DKR-G 1 1/4"	
G 1 1/2"	48,1	55,0	4,0		DKR-G 1 1/2"	

Gewinde Thread	Ca. Maße Approx. Dimensions			Bemerkungen Notes	Bestellzeichen Order-Code	Brutto-Preis Gross-Price Euro (€)
	D	D1	H			
M 10 x 1	10,0	14,0	2,5		DKR-M 10x1	
M 12 x 1,5	12,1	17,0	3,0		DKR-M 12x1,5	
M 14 x 1,5	14,1	19,0	3,0		DKR-M 14x1,5	
M 16 x 1,5	16,1	21,0	3,0		DKR-M 16x1,5	
M 18 x 1,5	18,1	23,0	3,0		DKR-M 18x1,5	
M 20 x 1,5	20,1	25,0	3,0		DKR-M 20x1,5	
M 22 x 1,5	22,1	27,0	3,0		DKR-M 22x1,5	
M 26 x 1,5	26,1	31,0	3,0		DKR-M 26x1,5	
M 27 x 2	27,1	32,0	4,0		DKR-M 27x2	
M 33 x 2	33,1	39,0	4,0		DKR-M 33x2	
M 42 x 2	42,1	49,0	4,0		DKR-M 42x2	
M 48 x 2	48,1	55,0	4,0		DKR-M 48x2	

Für Innengewinde

For Internal Thread

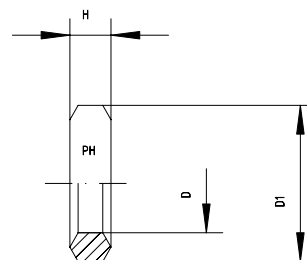

Gewinde Thread	Ca. Maße Approx. Dimensions			Bemerkungen Notes	Bestellzeichen Order-Code	Brutto-Preis Gross-Price
	D	D1	H			Euro (€)
G 1/4"	6,0	11,3	4,5		DKRI-G 1/4"	
G 3/8"	9,4	14,5	4,5		DKRI-G 3/8"	
G 1/2"	12,0	18,5	5,0		DKRI-G 1/2"	
M 18 x 1,5					DKRI-M 18x1,5	*
M 20 x 1,5	12,0	17,5	5,0		DKRI-M 20x1,5	

\*Preis auf Anfrage/\*Price on request



Aus Polyurethane  
- 40°C bis + 100°C  
Für Flansch SAE J 518 / ISO 6162

Made from Polyurethane  
-40°C to +100°C  
For Flange SAE J 518 / ISO 6162

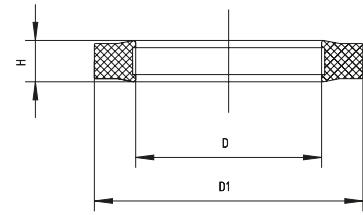

Druck Pressure	Flanschgröße Flange Dimensions	Ca. Maße Approx. Dimensions			Bemerkungen Notes	Bestellzeichen Order-Code	Brutto-Preis Gross-Price
		D	D1	H			
PN 420	3000 + 6000 P.S.I. 1/2"	17,0	25,4	3,5		PU-1/2"	
420	3/4"	23,4	31,8	3,5		PU-3/4"	
420	1"	31,3	39,7	3,5		PU-1"	
420	1 1/4"	36,1	44,5	3,5		PU-1 1/4"	
420	1 1/2"	45,4	53,8	3,5		PU-1 1/2"	
420	2"	55,0	63,4	3,5		PU-2"	

Gehärtet (carbonitriert)  
Die Typen LL sind Einkanten-Schneidringe.  
Auf Anfrage: Schneidringe mit zusätzlicher  
Weichdichtung

Vom normalen Rabatt ausgeschlossen!

Hardened (carbonized)  
The Types LL are One-Bite Cutting Rings.  
On Request: Cutting Rings with Soft Seal

Excluding the ordinary discount!

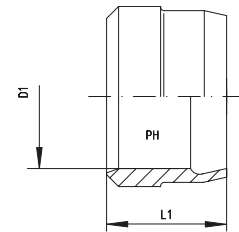

Reihe / Series LL

Rohr A.D. Tube O.D.	Ca. Maße Approx. Dimensions	Bemerkungen Notes	Bestellzeichen Order-Code	Brutto-Preis Gross-Price
D1	L1			Euro (€)
4	6,0		SR-LL-04/1 K	
6	7,0		SR-LL-06/1 K	
8	7,0		SR-LL-08/1 K	
12	7,5		SR-LL-12/1 K	

Reihe / Series L

Rohr A.D. Tube O.D.	Ca. Maße Approx. Dimensions	Bemerkungen Notes	Bestellzeichen Order-Code	Brutto-Preis Gross-Price
D1	L1			Euro (€)
6	9,0		SR-L-06/2 K	
8	9,5		SR-L-08/2 K	
10	9,5		SR-L-10/2 K	
12	10,1		SR-L-12/2 K	
15	9,8		SR-L-15/2 K	
18	10,2		SR-L-18/2 K	
22	10,6		SR-L-22/2 K	
28	11,5		SR-L-28/2 K	
35	13,5		SR-L-35/2 K	
42	13,0		SR-L-42/2 K	

Reihe / Series S

Rohr A.D. Tube O.D.	Ca. Maße Approx. Dimensions	Bemerkungen Notes	Bestellzeichen Order-Code	Brutto-Preis Gross-Price
D1	L1			Euro (€)
6	9,0		SR-S-06/2 K	
8	9,5		SR-S-08/2 K	
10	9,5		SR-S-10/2 K	
12	10,1		SR-S-12/2 K	
14	9,5		SR-S-14/2 K	
16	9,8		SR-S-16/2 K	
20	12,7		SR-S-20/2 K	
25	12,7		SR-S-25/2 K	
30	13,0		SR-S-30/2 K	
38	13,1		SR-S-38/2 K	



Gehärtet (in SPH-Ausführung)  
Spezialhärteverfahren zum Erhalt der für Edelstahl typischen Optik, Korrosions- und Medienbeständigkeit, gleichzeitig wird der Widerstand gegen Kaltverschweißung erhöht.  
Die Typen LL sind Einkanten-Schneidringe. Vom normalen Rabatt ausgeschlossen!

Hardened (in SPH finish)  
Special hardness treatment to retain the typical Stainless Steel appearance, corrosion and chemical resistance, increasing of cold-shut resistance at the same time.  
The types LL are One-Bite Cutting Rings. Excluding the ordinary discount!

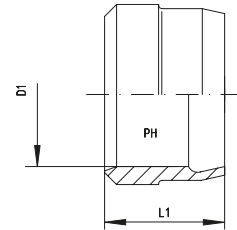

Reihe / Series LL

Ca. Maße Approx. Dimensions		Bemerkungen Notes	Bestellzeichen Order-Code	Brutto-Preis Gross-Price
<b>D1</b>	<b>L1</b>			<b>Euro (€)</b>
4	6,0		SR-LL-04/1 K-SPH	
6	7,0		SR-LL-06/1 K-SPH	
8	7,0		SR-LL-08/1 K-SPH	

Reihe / Series L

Ca. Maße Approx. Dimensions		Bemerkungen Notes	Bestellzeichen Order-Code	Brutto-Preis Gross-Price
<b>D1</b>	<b>L1</b>			<b>Euro (€)</b>
6	9,0		SR-L-06/2 K-SPH	
8	9,5		SR-L-08/2 K-SPH	
10	9,5		SR-L-10/2 K-SPH	
12	10,1		SR-L-12/2 K-SPH	
15	9,8		SR-L-15/2 K-SPH	
18	10,2		SR-L-18/2 K-SPH	
22	10,6		SR-L-22/2 K-SPH	
28	11,5		SR-L-28/2 K-SPH	
35	13,5		SR-L-35/2 K-SPH	
42	13,0		SR-L-42/2 K-SPH	

Reihe / Series S

Ca. Maße Approx. Dimensions		Bemerkungen Notes	Bestellzeichen Order-Code	Brutto-Preis Gross-Price
<b>D1</b>	<b>L1</b>			<b>Euro (€)</b>
6	9,0		SR-S-06/2 K-SPH	
8	9,5		SR-S-08/2 K-SPH	
10	9,5		SR-S-10/2 K-SPH	
12	10,1		SR-S-12/2 K-SPH	
14	9,5		SR-S-14/2 K-SPH	
16	9,8		SR-S-16/2 K-SPH	
20	12,7		SR-S-20/2 K-SPH	
25	12,7		SR-S-25/2 K-SPH	
30	13,0		SR-S-30/2 K-SPH	
38	13,1		SR-S-38/2 K-SPH	

# ES4 - ZWEIKANTEN - SCHNEIDRINGE MIT WEICHDICHTUNG

## ES4 - DOUBLE - BITE - CUTTING - RINGS WITH SOFT-SEAL



EDELSTAHL / STAINLESS STEEL  
VERBINDUNGSTECHNIK  
FLUID CONNECTORS

Gehärtet (in SPH-Ausführung)  
Spezialhärteverfahren zum Erhalt der für Edelstahl  
typischen Optik, Korrosions- und Medien-  
beständigkeit, gleichzeitig wird der Widerstand gegen  
Kaltverschweißung erhöht.  
Vom normalen Rabatt ausgeschlossen!

Hardened (in SPH finish)  
Special hardness treatment to retain the typical  
Stainless Steel appearance, corrosion and  
resistance, increasing of cold-shut resistance  
at the same time.  
Excluding the ordinary discount!

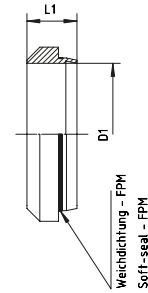

### Reihe / Series L

Druck Pressure	Rohr A.D. Tube O.D.	Ca. Maße Approx. Dimensions	Bemerkungen Notes	Bestellzeichen Order-Code	Brutto-Preis Gross-Price
PN	D1	L1			Euro (€)
315	6	8,8		ES4-L-06-wd	
315	8	8,8		ES4-L-08-wd	
315	10	9,8		ES4-L-10-wd	
315	12	9,8		ES4-L-12-wd	
315	15	10,2		ES4-L-15-wd	
315	18	10,2		ES4-L-18-wd	
160	22	11,5		ES4-L-22-wd	
160	28	11,5		ES4-L-28-wd	
160	35	13,5		ES4-L-35-wd	
160	42	13,5		ES4-L-42-wd	

### Reihe / Series S

Druck Pressure	Rohr A.D. Tube O.D.	Ca. Maße Approx. Dimensions	Bemerkungen Notes	Bestellzeichen Order-Code	Brutto-Preis Gross-Price
PN	D1	L1			Euro (€)
630	6	8,8		ES4-S-06-wd	
630	8	8,8		ES4-S-08-wd	
630	10	9,8		ES4-S-10-wd	
630	12	9,8		ES4-S-12-wd	
630	14	10,2		ES4-S-14-wd	
400	16	10,2		ES4-S-16-wd	
400	20	12,5		ES4-S-20-wd	
400	25	12,5		ES4-S-25-wd	
400	30	13,5		ES4-S-30-wd	
315	38	13,5		ES4-S-38-wd	

DIN 3870 + DIN EN ISO 8434-1  
Für Schneidringanschluss

DIN 3870 + DIN EN ISO 8434-1  
For Cutting Ring Connection

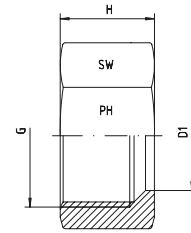

Reihe / Series LL

Rohr A.D. Tube O.D.	Gewinde Thread	Ca. Maße Approx. Dimensions		DIN 3861 DIN 3861	ISO 8434-1 ISO 8434-1	Bemerkungen Notes	Bestellzeichen Order-Code	Brutto-Preis Gross-Price
D1	G	H	SW					Euro (€)
4	M 8 x 1	11,0	10	ALL 4			ÜWM-LL-04	
6	M 10 x 1	12,0	12	ALL 6			ÜWM-LL-06	
8	M 12 x 1	12,5	14	ALL 8			ÜWM-LL-08	
12	M 16 x 1	13,0	19	ALL 12			ÜWM-LL-12	

Reihe / Series L

Rohr A.D. Tube O.D.	Gewinde Thread	Ca. Maße Approx. Dimensions		DIN 3861 DIN 3861	ISO 8434-1 ISO 8434-1	Bemerkungen Notes	Bestellzeichen Order-Code	Brutto-Preis Gross-Price
D1	G	H	SW					Euro (€)
6	M 12 x 1,5	14,5	14		N-L 6		ÜWM-L-06	
8	M 14 x 1,5	14,5	17		N-L 8		ÜWM-L-08	
10	M 16 x 1,5	15,5	19		N-L 10		ÜWM-L-10	
12	M 18 x 1,5	15,5	22		N-L 12		ÜWM-L-12	
15	M 22 x 1,5	17,0	27		N-L 15		ÜWM-L-15	
18	M 26 x 1,5	18,0	32		N-L 18		ÜWM-L-18	
22	M 30 x 2	20,0	36		N-L 22		ÜWM-L-22	
28	M 36 x 2	21,0	41		N-L 28		ÜWM-L-28	
35	M 45 x 2	24,0	50		N-L 35		ÜWM-L-35	
42	M 52 x 2	24,0	60		N-L 42		ÜWM-L-42	

Reihe / Series S

Rohr A.D. Tube O.D.	Gewinde Thread	Ca. Maße Approx. Dimensions		DIN 3861 DIN 3861	ISO 8434-1 ISO 8434-1	Bemerkungen Notes	Bestellzeichen Order-Code	Brutto-Preis Gross-Price
D1	G	H	SW					Euro (€)
6	M 14 x 1,5	16,5	17		N-S 6		ÜWM-S-06	
8	M 16 x 1,5	16,5	19		N-S 8		ÜWM-S-08	
10	M 18 x 1,5	17,5	22		N-S 10		ÜWM-S-10	
12	M 20 x 1,5	17,5	24		N-S 12		ÜWM-S-12	
14	M 22 x 1,5	20,5	27		N-S 14		ÜWM-S-14	
16	M 24 x 1,5	20,5	30		N-S 16		ÜWM-S-16	
20	M 30 x 2	24,0	36		N-S 20		ÜWM-S-20	
25	M 36 x 2	27,0	46		N-S 25		ÜWM-S-25	
30	M 42 x 2	29,0	50		N-S 30		ÜWM-S-30	
38	M 52 x 2	32,5	60		N-S 38		ÜWM-S-38	
50	M 68 x 2	38,0	80				ÜWM-S-50	

DIN 3870 + DIN EN ISO 8434-1

Für Schneidringanschluss

Spezielle Gleitbeschichtung zur Reduzierung der Anzugsdrehmomente um bis zu 40 %, gleichzeitig wird das edelstahltypische Kaltverschweißen verhindert. Überwurfmutter bis Größe 12-L sind gleitbeschichtet, ab Größe 12-S sind die Gewinde versilbert.

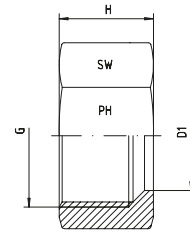

DIN 3870 + DIN EN ISO 8434-1

For Cutting Ring Connection

Special plating to reduce friction and assembly torque up to 40 %, avoid of Stainless Steel typical cold-shut effect at the same time. Tube nuts until size 12-L are chemical plated, from size 12-S the threads are silver plated.

## Reihe / Series L

Rohr A.D. Tube O.D.	Gewinde Thread	Ca. Maße Approx. Dimensions		ISO 8434-1 ISO 8434-1	Bemerkungen Notes	Bestellzeichen Order-Code	Brutto-Preis Gross-Price
D1	G	H	SW				Euro (€)
6	M 12 x 1,5	14,5	14	N-L 6		ÜWM-L-06-SC	
8	M 14 x 1,5	14,5	17	N-L 8		ÜWM-L-08-SC	
10	M 16 x 1,5	15,5	19	N-L 10		ÜWM-L-10-SC	
12	M 18 x 1,5	15,5	22	N-L 12		ÜWM-L-12-SC	
15	M 22 x 1,5	17,0	27	N-L 15		ÜWM-L-15-SC	
18	M 26 x 1,5	18,0	32	N-L 18		ÜWM-L-18-SC	
22	M 30 x 2	20,0	36	N-L 22		ÜWM-L-22-SC	
28	M 36 x 2	21,0	41	N-L 28		ÜWM-L-28-SC	
35	M 45 x 2	24,0	50	N-L 35		ÜWM-L-35-SC	
42	M 52 x 2	24,0	60	N-L 42		ÜWM-L-42-SC	

## Reihe / Series S

Rohr A.D. Tube O.D.	Gewinde Thread	Ca. Maße Approx. Dimensions		ISO 8434-1 ISO 8434-1	Bemerkungen Notes	Bestellzeichen Order-Code	Brutto-Preis Gross-Price
D1	G	H	SW				Euro (€)
6	M 14 x 1,5	16,5	17	N-S 6		ÜWM-S-06-SC	
8	M 16 x 1,5	16,5	19	N-S 8		ÜWM-S-08-SC	
10	M 18 x 1,5	17,5	22	N-S 10		ÜWM-S-10-SC	
12	M 20 x 1,5	17,5	24	N-S 12		ÜWM-S-12-SC	
14	M 22 x 1,5	20,5	27	N-S 14		ÜWM-S-14-SC	
16	M 24 x 1,5	20,5	30	N-S 16		ÜWM-S-16-SC	
20	M 30 x 2	24,0	36	N-S 20		ÜWM-S-20-SC	
25	M 36 x 2	27,0	46	N-S 25		ÜWM-S-25-SC	
30	M 42 x 2	29,0	50	N-S 30		ÜWM-S-30-SC	
38	M 52 x 2	32,5	60	N-S 38		ÜWM-S-38-SC	
50	M 68 x 2	38,0	80			ÜWM-S-50-SC	